MARCH 3, 1910—[P

On Thursday's Bargain Ta

$1. Muslin Gowns and Petticoats ....
$1.50 Pretty Gingham Petticoats .....
80c Optic ½-gt. Water Pitcher .....
Crossbar Dimity Handkerchiefs 5c
Valenciennes and Torchon Laces, yd....3c
And more than a score of others.

owest Prices

Sanitary Davenport $5
Regular $8 value. Has leg support. National fabric. Full bed length.

All Metal Bed Springs $3.75
Has woven wire bed supported by 18 copper finished coil springs. Rigid cable edge.

gh Grade Dining Tables ..$19
arge round top. Pedestal base.

Worthy of the Name
ay we show an entirely new shipment
Pine cones, Poppies and Poinsettias

Cunning Baby Nightingales 25c.
Royal Society stamped on cream. Cashmere. Baby jackets—the daintiest you ever saw. Made to sell for 50c. Special Thursday.

Clean-Up Sale
d Sample Pieces Linens
Linen, Tray Cloths, Dresser Scarfs, Fancy
mask Towels, Luncheon and Breakfast
Dozens and Single Napkins.
them under four different price heads,
nuine bargain.

c | $1.00 | $1.50

HED
SK
LOOM DICE
DAMASK
We are constantly striving to find the toughest and most durable loom dice table linen in the market for hotel and cafe use. That we have succeeded is amply proven by the large number of such places we supply. The values will bear minute comparison. When once we have accepted a shipment the buying public is safe in purchasing any piece in the lot. All are standard grade.
Heavy Union Loom Dice Damask
54 in. at 50c, 66 in. at 65c, 72 in. at 75c.
All Linen Loom Dice Damask
72 inches wide, at $1.00 and $1.25.

NG SPECIALS
t Spreads at Reductions
$1.30 quality at $1.25
Each lot contains extra good numbers.
$1.69 Wool Nap Blankets $2.50
Size 11-4, white wool nap blankets—thick, heavy, soft nap.
$2.19 All Wool Blankets $5.50
Extra value White Blankets for large double beds.

l Proportions
75c COLORED CHIFFON TAFFETAS 98c
This is the best standard $1.25 taffeta made. It is 36 in. wide and guaranteed good. Soft chiffon finish and a big range of colors. For one-piece dresses it has no superior.
36-IN. PURE GEES, YARD $1.00
ees in the natural color and in the width ntage in making coat suits. Quality that 5 a yard.
89c $1.50 Black Silk Crepe de Chine, yd. $1.19
Just for extra enthusiasm in the sale, we're taking five pieces of regular $1.50 quality from regular stock at $1.19—42 in.
ncies Street

In Two Parts, Complete—28 Pages

The Los Angeles Times

Part I—Telegraph-News Sheet—14 Pages

Twenty-Ninth Year

MINIMUM TEMPERATURES: LOS ANGELES, 62; Boston, 34; New York, 36; Washington, 42; Pittsburgh, 38; Cincinnati, 44; Chicago, 32; Kansas City, 40; St. Paul, 28; Jacksonville, 62.

PER ANNUM, $9.00 | For Month, 75 Cents. Or 2½ Cents a Copy. | FRIDAY MORNING, MARCH 4, 1910. | On All News Stands, Trains and Streets. | 5 CENTS.

THE WEATHER.
BRIEF REPORT.

FORECAST—For Los Angeles and vicinity: Fair, cooler; light north wind, changing to west. For San Francisco and vicinity: Cloudy, unsettled, probably light rain; fresh southwest wind.

Sunrise, 6:18; sunset, 5:52; moon rises 2:03 a.m., Saturday.

YESTERDAY—Maximum temperature, 65 deg.; minimum, 62 deg. Wind 5 a.m. northeast; velocity, 10 miles; 5 p.m. southwest; velocity, 7 miles. At midnight the temperature was 59 deg.; clear.

TODAY—At 2 a.m. the temperature was 58 deg.; clear.

[The complete weather report, including comparative temperatures, will be found on page 13, part II.]

The Times

Total number copies printed today..... 84 Cols.
Total advertising matter.....113 Cols.
Circulation, Yesterday .....56,230 Copies

INDEX TO PARTS, PAGES, CAPTIONS

Part I.
1. Texas Mob Lynches Old Negro. Sugar Fraud Suit Pressed. Preparing for Philadelphia Strike. Rockefeller Junior Quits Business.
2. Floods in the Northwest Worse.
3. News of the Pacific Slope.
4. Affairs at National Capital.
6. All the Latest Sporting News.
12. Shipping: On the Water Front.

Part II.
1. Policemen Hurt at Big Fire. Improvement Association Meeting. Lummis Treasures to Museum.
2. Public Service: Official Doings.
3. Huntington Cars to Be Built Here.
4. The Editorial Page: Pen Points.
5. Music and Topics of the Stage.
6. Events in Society. Women's Page.
7. Correspondence from Arizona.
8. Lawyers Sue Woman Client.
10. News of Los Angeles County.
11. "South of the Tehachepi."
12. Market Reports: Financial.
14. Charter Revision Hearing.

POINTS OF THE NEWS.
IN THIS ISSUE.

The City.

Charles F. Lummis makes to the Southwest Museum a gift of his collection of books, paintings, baskets, arms and other rare objects of historical value.

Four policemen and a groceryman are severely scorched in an explosion of gasoline during a fire in a store building at 4th and Hoover and Hadlabe avenues.

The Federated Improvement Association passes resolutions asking the Mayor to withhold his signature from the harbor bond election ordinance.

Man who was ambitious to be hoarse is given judgment for $1000 damages by "nerve doctors" for spoiling her voice.

City Council grants the water board all the vacant ground it asks for for administration building at 10th and Olive streets.

Patrolman who shot a man in the leg and failed to report it to his superior officer is suspended.

Mrs. Bertha Kahn, who had threatened to kill Judge Hosmer, is committed to the State Hospital for the Insane at Patton.

Judge Monroe non-suits the case brought by Cyrus McNutt and others to recover stock in the Tom Reed gold mine, valued at $250,000.

War with Japan will not be declared at once, in spite of the mass meeting in the Union Labor Temple.

Southern California.

Miscreants try to blow up church in Pasadena and threaten death to negroes.

Wilson company will erect $2,000,000 plant on inner harbor, Long Beach.

Body of A. Braun of Salinas is recovered from breakers at Long Beach, bleeding from wounds made through crashing against sunken piles.

Santa Barbara Sheriff, in auto, rounds up daring horse thief, who confesses crimes.

Mining trial now proceeding at San Bernardino, costs $1 per minute.

Entire kennel of valuable dogs killed at Hollywood because of rabies.

News of construction of temporary dam across Colorado River to increase discharge into canals causes rejoicing in Imperial Valley.

Independents and Coo-Coos of Redondo Beach announce tickets for April election.

Filipino forger at San Diego causes Department of Insular Affairs much worry.

New Masonic temple at Redlands will be dedicated today.

Long Beach Chamber of Commerce holds its annual banquet.

San Pedro merchant who feared he would be shot by man whose wife he was intimate with, commits suicide.

Pacific Slope.

A fearful storm is raging at Wellington, Wash., interfering with recovery of dies of avalanche victims.

Patient of the Napa insane hospital tells court a strange tale of an alleged attempt to rob him of a rich Oroville mine.

Practically all Washington rivers are out of banks and great tracts are inland lakes; loss is estimated at $3,500,000.

Only two routes are open to railway traffic to the Northern Pacific Coast; Northern Pacific is heaviest sufferer.

Twenty-three miners die in powder magazine explosion at the Treadwell mines, Douglas Island, Alaska.

General Eastern.

A Dallas, Tex., mob breaks into a courtroom and hangs a negro from the window; one of the accused men is spirited away.

The Oklahoma Corporation Commission subpoenas sixteen railway heads as witnesses in freight rate inquiry.

St. Louis woman slaps a judge on the nose to show him how her husband mistreated her.

Additional testimony in the oleomargarine scandals at Chicago directly implicates Congressman Moxley.

Washington.

The Department of Justice takes cognizance of the case of Senator Jeff Davis accepting a fee for procuring legislation.

Senators Cummins and Clapp file minority report against Court of Commerce.

President will decide the question of allowing dismissed Forester Shaw to practice before Interior Department.

Foreign.

Vice-President Fairbanks spends an hour in audience with the King of England.

Four hundred Russians, imported to work on Hawaiian sugar plantations, refuse to go to work at terms offered in Honolulu.

The merchants of Papeete, Tahiti, have petitioned the Governor that tourists on the Mariposa be not allowed to land.

Financial.

Wall street operators still boost prices, with steel as the strongest factor; Paris reports money plentiful.

Bear interests controlled the grain pit throughout the session, the decline being heavy; provisions also were much lower.

ANOTHER MOVE.

CONTEMPT CHARGED.

New Tack in Fight on Sugar Trust.

Federal Grand Jury Tries to Solve Intricate Business Relations.

Demands Production of All Agreements With Other Companies.

Government Seeks Conviction Under the Sherman Act. Digs Deep.

[ASSOCIATED PRESS NIGHT REPORT.]

NEW YORK, March 3.—Not satisfied with the millions received in payment of duty evaded by short weights involving the indictment of Charles R. Heike, the company secretary, and the conviction of minor employes, the United States government is still fighting hard to convict the American Sugar Refining Company under the Sherman Anti-Trust Act.

Such action was contemplated when the company put the Pennsylvania Sugar Refining Company out of business.

Not until today, however, did the scope of the inquiry become public, when the grand jury handed up a presentment for contempt against the company for the latter's failure to produce certain books and papers in response to subpoenas.

It has been alleged that the American Sugar Refining Company controls 90 per cent. of the sugar business in this city and a hint of its intricate relations with various subsidiary companies is given in the subpoena.

The subpoena demands the production of all agreements and all other instruments, "made by or to the American Sugar Refining Company, or any officer thereof, with any other person or corporations, in and about the purchase by said company of stock in forty-four companies."

Among the papers demanded are the following:

Agreement between the company and the sugar syndicate of Mexico, contracts with the Sugar Factors Company, Limited, of Hawaii; agreement in 1907 with John D. Spreckels for the purchase of an interest in the Western Sugar Beet Company, contract with Hawaiian planters in 1907, contracts with the Chino Beet Sugar Company, contracts with the American Coffee Company, agency agreements with the Alameda Sugar Company, contract to purchase stock of the Great Western Sugar Company, communications concerning the consolidation of the Utah and Idaho Sugar Company, and agreements with the following companies (between July, 1902, and January, 1906;) American Beet Sugar Company, Great Western Sugar Company of Colorado, Ford Collins Sugar Company, Utah Sugar Company, Western Idaho Sugar Company, Continental Sugar Company, Snake River Valley Sugar Company, Michigan Sugar Company, Iowa Sugar Company, Bay City Sugar Company, Saginaw Sugar Company, Saginaw Valley Sugar Company, General Distributing Company of West Virginia, Sebewaing Sugar Company, Great Western Sugar Company of New Jersey, Amalgamated Sugar Company, Ogden Sugar Company, Oregon Sugar Company, Longmont Sugar Company, Billings Sugar Company, Utah-Idaho Sugar Company, Menominee Sugar Company, Spreckels Sugar Company, Agricultural Investment Company, Northern Construction Company, Isa Pete, Savior Sugar Company, Bay City Sugar Company.

The order to show cause why the "trust" should not be adjudged in contempt will be signed next week.

MRS. SAGE IS LIST LEADER.

Heads Woman's Party Campaign Fund With $2000 Gift—Total Now $3329.

[ASSOCIATED PRESS NIGHT REPORT.]

NEW YORK, March 3.—[Exclusive Dispatch.] A new element in the suffrage cause has been introduced in the person of Mrs. Russell Sage, who heads the list of contributors to the $10,000 campaign fund of the woman's party with $2000. Mrs. Margaret Chandler Aldrich, the treasurer of the Central Committee, reports a total of $3329, with many of the donors new to the "Votes for Women" movement. Mrs. Paul Morton, Baroness De Bazus, Mrs. Charlotte Wilbour and Mrs. Mackay each gave $100.

EXCLUDES PUBLIC.

COUNCILS WILL KEEP HANDS OFF STRIKE.

Philadelphia Aldermen and Mayor Hold Courts Only Should Interfere. Orders All Building Material Removed to Deprive Mobs of Missiles.

[ASSOCIATED PRESS NIGHT REPORT.]

PHILADELPHIA, March 3.—For the first time in five years the citizens of Philadelphia were excluded from the sessions of the Select and Common Councils this afternoon.

A vast crowd had gathered on the floor of the City Hall, but policemen kept all save the Councilmen, reporters and a few privileged persons outside the gallery that leads to the Council chambers.

The strike was practically ignored by both sides. A message from Mayor Reyburn reviewed the situation briefly, and stated his policy of non-interference in these words:

"It is not the city's duty, nor yours or mine, to interfere between the Philadelphia Rapid Transit Company and its employes. The courts of law are available for the redress of any real grievance which either may have. No reason exists, nor can exist, in proper cases, why they and all other disputants should not submit their differences to the courts or adjust their disputes between themselves.

"It is of the utmost importance, however, for the good name of our city and for the safety of its citizens, that no step should be taken by your honorable bodies, or by any others, which would undo or in any way or manner interfere with that which has already been done, or lead any person to believe that he can, by the aid of the machinery of the executive or legislative branches of the municipal government, enforce any demand not cognizable in the courts or voluntarily adjustable between the parties.

DEPRECATES INTERFERENCE.

"Any attempt, however honest it may be, which tends to draw away from the parties themselves, or from the judiciary, the determination of disputes, which under the Constitution and laws of the commonwealth are entrusted to them, necessarily weakens and impairs our form of government, and in the end could but tend to prolong the agitation. I confide believe by the continuance of ent peaceful conditions, that full ice by the company will soon stored. In bringing about good order, I rely on the and aid of the councils port of all law-abiding

That the councils were in cord with the views of the made evident by the abse tion or discussion of the eral petitions from business sociations and from trade

The strike was practically ignored by both sides. A message from Mayor Reyburn reviewed the situation briefly, and stated his policy of non-interference in these words:

"It is not the city's duty, nor yours or mine, to interfere between the Philadelphia Rapid Transit Company and its employes. The courts of law are available for the redress of any real grievance which either may have. No reason exists, nor can exist, in proper cases, why they and all other disputants should not submit their differences to the courts or adjust their disputes between themselves.

"It is of the utmost importance, however, for the good name of our city and for the safety of its citizens, that no step should be taken by your honorable bodies, or by any others, which would undo or in any way or manner interfere with that which has already been done, or lead any person to believe that he can, by the aid of the machinery of the executive or legislative branches of the municipal government, enforce any demand not cognizable in the courts or voluntarily adjustable between the parties.

DEPRECATES INTERFERENCE.

"Any attempt, however honest it may be, which tends to draw away from the parties themselves, or from the judiciary, the determination of disputes, which under the Constitution and laws of the commonwealth are entrusted to them, necessarily weakens and impairs our form of government, and in the end could but tend to prolong the agitation. I confide believe by the continuance of ent peaceful conditions, that full ice by the company will soon stored. In bringing about good order, I rely on the and aid of the councils port of all law-abiding

That the councils were in cord with the views of the made evident by the abse tion or discussion of the eral petitions from business sociations and from trade

tions bearing on the strike were heard without comment.

A resolution from the Central Labor union, signed by John J. Murphy, the president, requesting arbitration, was introduced in the Common Council by James Clough, "by request," as he explained. It was then referred to the Law Committee.

In the Select Council, Thomas McFarland presented a resolution instructing Mayor Reyburn, William H. Carpenter and George H. Earl, the city representatives on the traction directorate, to demand that the company arbitrate.

TABLES RESOLUTION.

Councilman Henry J. Trayner immediately moved that the resolution be tabled. He said he was informed that an act of the Legislature of 1893 permitted either party in a dispute over wages to carry his case to the Courts of Common Pleas, and that this gave the striking car men an adequate remedy at law. The motion to table was carried with few dissenting voices.

McFarland twice attempted to gain the privilege of the floor to present another resolution, but President Hazlet refused to recognize him. This resolution satirically called upon "our peerless leader, Contractor James P. McNicoll, who is now sojourning in sunny Florida under the sheltering palms, in company with certain influential Republican and Democratic members of the councils and the founders of the Workingmen's League party, immediately to return and issue the necessary orders to Reyburn and Clay to change their belligerent attitude."

Failing to bring this resolution officially to the situation of the council, McFarland distributed typewritten copies to his colleagues.

Director of Public Safety Clay to- wrote to the president of the ders' Exchange, directing that all ding materials near places under se of construction be moved from streets by tomorrow night. This to prevent riotous persons from se- ing missiles.

The director also issued an order industrial establishments, calling tion to the "duty of preventing streets from being filled with crowds, which may be influenced ts of disorder and lawlessness irresponsible persons."

BARBAROUS.

LYNCHED IN COURT.

Dallas Mob Defies the Law.

Rope Placed About Prisoner's Neck in Presence of Judge.

Negro Hurled from a Second-Story Window of Hall of Justice.

Bloodthirsty Texans Storm Jail for More Victims. Foiled.

[BY DIRECT WIRE TO THE TIMES.]

DALLAS (Tex.) March 3.—[Exclusive Dispatch.] Allen Brooks, a negro, arraigned for attacking a white child, was seized by a mob of 3000 shouting men, some of them negroes, in a courtroom under the eyes of the judge today, hurled from a second-story window and killed.

His body was then dragged ten blocks through the main streets of the city, as thousands looked on, and swung in the air from an arch in the heart of the business section.

Then the mob, spurred by women, attacked the jail and battered at the doors with railroad ties, demanding of the Sheriff and jailers who resisted, that two negro murderers there be surrendered. The members of the crowd only desisted when they learned, after several hours, that the prisoners had been taken away while the mob was hanging Brooks's body.

The motor car in which the negroes, escorted by deputies, escaped from the mob, broke down between Grand Prairie and Arlington. Farmers gathered, and for a time it was thought an attack would be made before the flight could be resumed.

Local companies of militia, all available police and many deputy sheriffs are now guarding the jail. Firemen, summoned to augment this force, turned streams of water upon the mob, but were threatened with lynching, and rolling up their hose lines, returned to their quarters.

MORE TROOPS CALLED.

Additional troops have been telegraphed for and policemen have been called in from the outlying sections of the city. The mob, in which were many negroes, has dispersed, but a general unrest prevails throughout the city.

Dispatches from Fort Worth, whither the deputies fled with the prisoners they rescued from the mob, say that violence was feared there, and the automobile was met by a heavy guard. The negroes were immediately sent to Weatherford with the augmented guard.

When Brooks, who was arrested for an attack on two-year-old Mary Ethel Buvens last week, was strung up he was already dead. When he was taken from jail for trial he was guarded by fifty deputy sheriffs, as there has been some talk of a lynching.

As the negro was arraigned in the courtroom the clerk's call of the case was the signal for the attack. A shrill whistle was heard and hundreds of men swarmed into the courtroom and overpowered the officers.

Brooks was seized by half a dozen of the mob, a rope thrown through the window and placed about his neck, and the negro hurled from the second story window of the Courthouse. Below hundreds were waiting. He struck on the pavement on his forehead and his skull was fractured in the fall.

Instantly dozens of men jumped on him and his face was kicked into a pulp and he was bruised all over, probably dying within a few minutes. A score of men seized the rope and at the head of the mob, dragged the negro's body up Main street to the Elks arch, which was erected during the Elks national convention here in 1908. Here the body was suspended from a telephone pole. The police cut the body down at once.

MOB STORMS JAIL.

When the mob of men and women, some of whom were negroes as determined as the whites, advanced on the Courthouse, the local militia and all police reserves were called out. The police and soldiers did not arrive in time to save Brooks's life, but they did prevent the mob from burning his body. When the body had been cut down the mob marched to the jail, where two negro murderers, "Blubber" Robinson and Burrell Oates, were prisoners. The crowd attacked the building and demanded the negroes be surrendered to them, but the guards and jailers made a determined stand.

In a few moments the militiamen and policemen who had gathered at the Courthouse reached the jail and the mob was repulsed. Still the crowd lingered about the building and was reinforced each minute. Mayor ordered all saloons closed and tional troops were sent for.

Although Brooks's skull was cru and his neck broken when he thrown from the Courthouse wi and the most of the mob knew i response to the insistent cries of en in the crowd, it was decided t pend his body in plain view as a ing to other negroes. The negroes the long route with white men a procession up Main street wa gun with the bands following.

After the body had been fo minutes it was cut down, loaded into a small express wagon and "presented" to the officials at the City Hall. It is now in the city morgue.

GOVERNOR IS AROUSED.
[BY DIRECT WIRE TO THE TIMES.]

AUSTIN (Tex.) March 3.—[Exclusive Dispatch.] Gov. Campbell is greatly aroused over the mob violence at Dallas today. He is keeping in close touch with the situation, and says that other companies of volunteer guards will be ordered if it is deemed necessary to afford further protection to the negro prisoners who were spirited out of Dallas this afternoon. He will request that a special grand jury be convened to investigate the lynching of Allen Brooks and have the leaders and other members of the mob indicted if possible. If necessary, special counsel will be employed by the State to assist in the prosecution of the guilty parties. Gov. Campbell looks upon the action of the mob as a blot upon Texas.

DON'T WANT TOURISTS.

Tahiti Merchants Ask Mariposa to Keep Away—Interferes With Patriotic Celebration.

[ASSOCIATED PRESS NIGHT REPORT.]

PAPEETE (Tahiti) Feb. 17, via San Francisco.) March 3.—To judge from a petition lately addressed to the Governor of the island by many merchants, is the one place on the globe that not desirous of tourist travel. The tition asks that steps be taken to vent the regular trip of the steamp Mariposa from San Francisco from ncluding with the fourteenth of July tivities.

It is set forth that the presence of the ship and her passengers necessitates a certain amount of attention to other affairs that distracts from proper devotion to Huia Huias and other local forms of patriotism incidental to the anniversary of the fall of the bastile. The petition also explains that the tourists do not spend sufficient money ashore, preferring to eat and sleep on board ship, rather than in the local hotels.

SLAPS "SHOW ME" JUDGE.

Witness Illustrates Treatment Given Her by Husband on Court's Nose. Cries "Enough."

[BY DIRECT WIRE TO THE TIMES.]

ST. LOUIS (Mo.) March 3.—[Exclusive Dispatch.] When Mrs. Blanche Childress answered Judge Jeff Pollard's "show me" request today by slapping him on the nose during the course of a trial in his court, to demonstrate the treatment given her by her husband in a controversy, the judge told her that no further practical demonstrations were necessary. He cried "enough."

The husband was fined $50 and costs on a charge of disturbing the peace.

When Mrs. Childress was on the witness stand she testified of the nose-striking incident. Judge Pollard asked her to repeat her statement and she said: "Do you want me to show you?"

NOGALES HAS BAD FIRE.

NOGALES (Ariz.) March 3.—The worst fire in the history of Nogales occurred early this morning. The fire broke out in the Boston store, which is a total loss. It extended to the two-story brick Vasques building, which is also a total loss. Every business house on both sides of Morley avenue was damaged. The total loss is $75,000 to $100,000.

DISTINGUISHED VISITORS TO PACIFIC COAST.

The Misses Meyer.

Mrs. Meyer. ©Clinedinst

Secretary Meyer. ©Waldon Fawcett.

Secretary of Navy and His Family, who are coming to Los Angeles to see harbor during official inspection tour of Pacific Coast.

TO SEE HARBOR.

NAVY SECRETARY AND FAMILY COMING HERE.

[BY DIRECT WIRE TO THE TIMES.]

WILLIAMS (Ariz.) March 3.—[Exclusive Dispatch.] Secretary of the Navy Meyer, who has spent ten days at the Grand Canyon, reached Williams today at 11 o'clock and left on train No. 9 this afternoon for Pacific Coast points, where he goes on an official inspection trip. His wife and two daughters, beautiful young ladies, are with him. They are traveling in Uncle Sam's official Pullman car, the Constitution. The party was overwhelmed with the beauty and grandeur of the Grand Canyon. Secretary Meyer will inspect all stations on the coast connected with his department and will make a special examination of the Los Angeles harbor during his visit to Southern California.

WHOLESALE CHARITY.

IS CHIEF ALMONER.

John D., Jr., Quits Business.

Will Devote Entire Time to Dispensing His Father's Millions.

Renounces Golden Career to Become Active Head of Foundation.

Gradual Merger of All the Rockefeller Charities Is Anticipated.

[ASSOCIATED PRESS NIGHT REPORT.]

NEW YORK, March 3.—Among charities, the new Rockefeller Foundation is to become what the Standard Oil Company has long been among corporations, and John D. Rockefeller, Jr., as its head, will, in another sphere of influence, perpetuate the dominion so long maintained in the world of business by his father.

The younger Rockefeller announced today that he had recently retired from the directorate of the Standard Oil Company to assume the management of his father's benefactions, of which he thus becomes almoner-in-chief. No successor has been named to fill his place in the oil company.

The announcement in Wall street was taken to mean two things—that all past estimates of young Rockefeller's future must now be revised, and that hereafter the Rockefeller millions will no longer be a market factor. Instead, it is assumed, they will pass wholly into conservative securities.

NO SETTLED POLICIES YET.

John D. Rockefeller, Jr., is 35 years old. Coached on his graduation from Brown University, some years ago, as to the conduct of the vast business of his father, by Frederick T. Gates, now of the Interchurch World Movement, and by Starr J. Murphy, a son-in-law of Mr. Rockefeller, Jr., has yet to settle other.

It is not thought likely that the new foundation for philanthropy, as proposed by the bill introduced in the United States Senate yesterday, will assume settled policies for years to come. But, in this connection, Frederick T. Gates, one of the incorporators of the foundation, said today:

"There are no sectarian boundary lines in the charter of the new institution, and nothing to prevent it from absorbing the work of other organizations which have outlived their usefulness and present conditions."

Mr. Gates was understood to mean that there will be a gradual merger of the Rockefeller charities.

The general understanding among those in the confidence of the family coincides with that of Senator Gallinger, who introduced the bill to incorporate the foundation, when he said he believed the bulk of the Rockefeller fortune ultimately would be devoted to the work.

PEARSON APPROVES ROCKEFELLER GIFTS.

[BY DIRECT WIRE TO THE TIMES.]

HINSDALE (Ill.) March 3.—[Exclusive Dispatch.] Dr. K. Pearson, who has given $2,000,000 to colleges, and has announced that he will give away $3,000,000 more before he dies, said today of the Rockefeller foundation:

"I can most heartily commend the idea. It may be safely stated as a general principle that the man whom Providence has endowed with a gift for accumulating wealth is the one likely to be the wisest distributor of it.

"From my personal knowledge of Mr. Rockefeller, I believe he can be depended upon to make such a use of his wealth as to insure tremendous results to flow from it after he is dead and gone."

FAIRBANKS KING'S GUEST.

Former Vice-President Spends Hour Visiting Edward VII—More Honors in Store.

[ASSOCIATED PRESS NIGHT REPORT.]

LONDON, March 3.—Former Vice-President Fairbanks remained at Buckingham Palace nearly an hour today. The King spoke enthusiastically of the friendly relations between the United States and Great Britain, and recalled his visit to America when he was Prince of Wales. He made many inquiries about the country, concerning which he had vivid recollections, and in which he takes the keenest interest.

The Prince of Wales, who met Mr. Fairbanks at Quebec, where the two represented their respective countries at the tercentenary settlement of Quebec, has invited the former Vice-President and Mrs. Fairbanks to lunch with the Princess and himself at Marlborough House on Saturday.

HONOR FOR MRS. VANDERBILT.

French Government Will Confer Legion of Honor Cross for Parisian Charity Work.

[BY DIRECT WIRE TO THE TIMES.]

NEW YORK, March 3.—[Exclusive Dispatch.] Mrs. W. K. Vanderbilt, Sr., will become the proud possessor of the Order of the Legion of Honor. It is confidently expected that the French government, at the next announcement of enrollments and promotions, will include her name in the honor list.

The decoration is to be awarded to Mrs. Vanderbilt as a recognition of her generous charitable donations. The most important feature of this decoration is the new hospital recently established in Paris, said to be one of the most perfectly equipped in the world. It was erected entirely at her expense.

ADDS TO AGONY.

GALE HINDERS RESCUE WORK.

Fearful Storm Rages at Scene of Avalanche.

Estimate of Hundred Dead Is Conservative.

No Shred of Hope for Finding Any Alive.

[ASSOCIATED PRESS NIGHT REPORT.]

ROSLYN (Wash.) March 3.—Word has just reached here that the Skookum Mining Company camp, twenty miles north of here, and four miles from Mount Stewart, was wiped out by an avalanche that swept down the mountain at 4 o'clock Tuesday morning. Of the eighteen men in the camp, all escaped but Superintendent E. L. Simmons.

WELLINGTON (Wash.) March 3.—Thirty-one of the thirty-five dead bodies of avalanche victims recovered, have been identified, among them being Bert Matthews of Cincinnati, and E. W. Topping of Ashland, Or., whose bodies were found this afternoon.

A fearful storm is raging here tonight, and snow is falling and is being whirled into drifts by a furious wind. The change in the weather will make the trail from Scenic difficult and will hamper the men who have been digging for bodies.

The snow plows working on both sides of Wellington made good progress today. A rotary on the west side is four and a half miles from Wellington, between Korea and Alvin. On the east side of the Cascades another rotary is near Gaynor, eight miles from Wellington. The tunnel being open, there is a good prospect that the line to the east will be opened first, in which case the dead and injured will be taken to Spokane.

The list of dead or missing passengers, trainmen and postal employes who were carried down by the avalanche that destroyed two Great Northern trains Tuesday morning now contains eighty-six names. Statements of the number of laborers engaged in fighting the snow and who were sleeping on the ill-fated trains varies from twenty to thirty. Consequently, an estimate of 100 dead is conservative.

NO HOPE FOR SURVIVORS.

No one who has looked at the wreckage has the slightest hope of finding any of the missing people alive. The explorations have uncovered only dead, and some of these are shockingly mangled. An avalanche of dry snow might have covered its victims alive, but the gorge at Wellington is packed tight with wet snow, ice, huge trees and glacial boulders of enormous weight. Two of the bodies recovered today were those of electricians who were living in a cabin at the edge of Wellington, and who were carried with their home 200 feet down the slope.

All day a stream of men with packs strapped to their backs struggled up the mountain path from Skykomish to Scenic and Wellington, reminding Alaskans of the caravans that crossed Chilcoot trail in Klondike days. The men carried food and supplies for the injured, and some went up to dig for the bodies of friends or relatives. A few sightseers came along and these were told that they were not wanted.

A laborer was caught taking trinkets from a dead woman's body and was compelled to start down the trail at once.

One hundred and fifty men dug for bodies in the avalanche débris today. Among the bodies found were those of former Prosecuting Attorney R. M. Barnhart of Spokane; Conductor J. L. Pettit, who, after a trip on foot to Skykomish, went back to his post of peril, and Mrs. M. A. Covington of Olympia, who left Spokane to celebrate in Seattle today her golden wedding anniversary.

NO COFFINS FOR DEAD.

If the searchers locate the Pullman cars intact in the snow, they may take out many bodies in a short time, but it is likely that the dead are strewn all through acres of débris. At the present rate of progress it would require weeks to recover all the bodies. After the track is open engines and tackle will lift the huge trees and boulders. There are no coffins at Wellington and the dead, wrapped in blankets, lie on the snow, well preserved.

Snowplows and wrecking trains working eastward from Skykomish, made good progress today. The weather is warm and favorable to caving of wet hillsides.

Superintendent O'Neill of the Great Northern today said he expected the railroad to be in operation about April 1.

Workers searching for bodies frequently find victims by following blood stains through the snow. The melting snow has carried the stains from the mangled bodies down to the stream at the bottom of the gulch. Men with shovels, upon finding one of these crimson leads, start at the edge of the stream and tunnel through the snow until they come to the body of a victim. The snow is packed like cement, and the bodies that were not mangled by the wreckage of the cars were horribly crushed by the weight of the icy mass.

It is feared that many of the bodies will never be recovered.

Owing to trouble with foreign laborers who attempted to loot the bodies, Superintendent O'Neill has sent all of them from the camp and is employing only American workmen.

REVISED LIST OF DEAD.

[ASSOCIATED PRESS DAY REPORT.]

EVERETT (Wash.) March 3.—Following is a revised list of the eighty-six persons dead and missing at Wellington. It does not include any of the laborers who were working to open the track. Probably there were twenty of these.

Passengers dead and missing:

R. M. BARNHART, Spokane.
MR. AND MRS. G. L. BECK, Pleasanton, Cal., and three children—Emma, Marion and baby.
JOHN BERK.
R. H. BETHEL, Seattle.
ERNESTO BINATOLE, Portland, Or.
E. BOLES, Maberly, Ont.
J. BROCKMAN, Waterville, Wash.
PATRICK BRUE, Burlington, Wash.
H. B. CHANTRELL, Vancouver, B. C.
NICK CICI, Burlington, Wash.
ALEXANDER CHISHOLM, Rossland, B. C.
SOL COHEN, Everett, Wash.
MRS. ANNA COVINGTON, Olympia, Wash.

FOUR MORE MAY SUCCUMB.

TWENTY-THREE MINERS DIE IN POWDER MAGAZINE EXPLOSION.

[ASSOCIATED PRESS NIGHT REPORT.]

JUNEAU (Alaska) March 3.—Twenty-three miners were killed at midnight last night by an explosion of a powder magazine in the 1100-foot level of the Mexican mine, one of the group of Treadwell gold properties on Douglas Island. Eight men were seriously injured, four of whom, it is feared, will die.

The last shots had been fired by the shift of men twenty minutes before the explosion took place and the men had assembled at the landing of the skip and were arranging to enter it and go on top. The magazine, which contained 275 pounds of powder, was situated thirty feet to the rear of the place where the men were standing. Every man was killed or injured. Most of the miners were foreigners, and only three had families on the island.

The man in charge of the magazine had locked the door and was standing with the shift waiting to go up. He was killed. Two horses in the mine were standing side by side. One was killed by the shock and the other when found was munching oats, undisturbed. The mine was little damaged. The bodies were recovered. Seven miners at work on the same level, but at some distance from the magazine, were not injured.

FLAT CONTRADICTION.

SENATOR ALLDS TELLS HIS SIDE OF THE BRIBERY STORY.

[ASSOCIATED PRESS NIGHT REPORT.]

ALBANY (N. Y.) March 3.—This was distinctly Senator Allds's day at the bribery investigation. The defendant occupied the witness stand from the opening of the session, and his direct examination was unfinished when adjournment was taken.

Senator Conger and his attorneys offered no interruption, while the defendant told a story that contradicted at every point Conger's assertion that Allds solicited and received $1000 for blocking legislation hostile to the bridge companies.

"That is absolutely false," declared the Senator, when Conger's testimony was repeated to him. He denied having taken the bribe, and insisted there had been no conversation about such a transaction.

Moreover he asserted that he had not met his accuser's brother, Frank Conger, the agent of the American Bridge Company, and that the first time he saw Hiram G. Moe was when he appeared on the stand at this trial.

Allds tried to show that there was no necessity for the bridge interests to give him money in 1901, because the results they are alleged to have wanted had already been accomplished by orders from Thomas Platt, then United States Senator.

Allds sought to show that the bridge companies had knowledge of this. Such proof was in the form of correspondence between Allds and Platt, who, in 1901, was Republican leader in this State, and between Platt and W. A. Smith of Oswego. Smith appealed to Platt to suppress the bridge bill on which Conger says Allds based his demand for corruption money, and Platt asked Allds to see that the bill was killed.

Allds wrote to Platt declaring that the bill was safely stuck in the Committee on Rules, of which he was a member and would never come out.

It developed today that Senator Platt has sent orders to Speaker Nixon in this connection.

GEORGE F. DAVIS, Seattle, and 3-year-old daughter, Thelma.
GUS EBERT, Seattle.
MILO HILL, Seattle.
C. S. ELTINGE, Seattle.
I. FISHER, Rossland, B. C.
GOLORD GAT, Burlington, Wash.
MIKE GOGHELM, Burlington, Wash.
JOE GUIMMANESTI, Burlington, Wash.
LUIGI GUIMMANESTI, Burlington, Wash.
GEORGE HERON, Seattle.
MRS. L. M. LATSCH, Seattle.
EDGAR LEMMAN, Hunters, Wash.
MRS. IDA LEMMAN, Hunters, Wash.
JOHN MACKIE, Seattle.
A. G. MAHLER, Seattle.
JAMES M'NENY, Seattle.
BERT MATTHEWS, Cincinnati.
WILLIAM MAY, Chemainus, B. C.
JAMES MONROE, Seattle.
MISS KATHERINE O'REILLY, Spokane.
MISS NELLIE SHARP, Spokane.
FRANCIS STARRETT, Chemainus, B. C.
LILLIAN STARRETT, brother and sister, children, Chemainus, B. C.
R. G. THOMPSON, Vancouver.
REV. J. M. THOMPSON, Bellingham, Wash.
JOHN TIST, Burlington, Wash.
E. W. TOPPING, Ashland, O.
A. R. VAIL, Trinidad, Wash.
SOTERNI B. VASLI, Seattle.

Railroad and Postal employés dead and missing:

LEE J. AHERN, mail clerk.
A. Beagle, express messenger.
ED BENNINGTON, fireman.
A. R. BLACKBURN, trainmaster.
RICHARD C. BOGART, mail clerk.
WILLIAM E. BOVEL, brakeman.
EDWARD CAMPBELL, conductor.
J. O. CARROLL, engineer.
H. J. DIEHL, express messenger.
WILLIAM DORETY, brakeman.
DUNCAN, porter.
A. R. DUPY, brakeman.
JOHN FOX, mail clerk.
DAN C. GILMAN, fireman.
NAT GILMORE, brakeman.
GEORGE HOEFER, mail clerk.
J. F. JARNAGIN, engineer.
CHARLES JENISON, brakeman.
J. R. JENKS, fireman.
JEWELS, brakeman.
SIDNEY JONES, fireman.
J. KELLY, brakeman.
WILLIAM KINSEL, brakeman.
CHARLES S. LADUE, mail clerk.
ED LINDSEY, conductor.
A. E. LONGCOY, secretary to Superintendent O'Neill.
AUGUST M'DONALD, brakeman.
FRANK MARTIN, engineer.
T. L. OSBORNE, engineer.
J. PARZYBOKI, conductor.
J. L. PETTIT, conductor.
W. E. RAYCROFT, brakeman.
A. STROHMEIER, brakeman.
HIRAM TOWSLEY, mail clerk.
JOHN C. TUCKER, mail clerk.
LEWIS WALKER, cook of Superintendent O'Neill.
STENOGRAPHER ON CAR A-16.
PORTER ON CAR A-16.

LOSS TWO AND HALF MILLIONS.

[ASSOCIATED PRESS NIGHT REPORT.]

SEATTLE, March 3.—Culminating in the disaster at Wellington, the past ten days, through weather conditions, has cost the various railroads operating in the Pacific Northwest, through loss of equipment, destruction to their roadbed and loss of traffic, a total of $2,500,000, according to official estimates made yesterday.

The Great Northern is the heaviest loser. Its line through the Cascades has been tied up since a week ago yesterday. Its line to Vancouver has been closed twice by slides.

ANOTHER HONOR FOR T. R.

London Council Confers Freedom of City on Former President of the United States.

[ASSOCIATED PRESS NIGHT REPORT.]

LONDON, March 3.—The Court of Common Council has unanimously conferred the honorary freedom of the city on Theodore Roosevelt in recognition of his distinguished services to civilization during his Presidency and his efforts toward the maintenance of the peace of the world.

Mr. Roosevelt will visit London the middle of May.

PARTY LEAVES MONGALLA.

[ASSOCIATED PRESS NIGHT REPORT.]

KHARTOUM (Soudan) March 3.—Col. Roosevelt and his party left Mongalla today for Lake No, where Col. Roosevelt may take a shot at the antelopes of that vicinity. The party is due here, according to local understanding, on March 17.

NO CHANGE IN PLANS.

[ASSOCIATED PRESS NIGHT REPORT.]

NAPLES, March 3.—Mrs. Theodore Roosevelt and Miss Ethel, returning from an excursion to Capri today, found a message from Roosevelt awaiting them. The message stated that Col. Roosevelt had made no change in his plans. He expects to arrive here during the first week in April and will go to Rome to call on King Victor Emmanuel and the Pope. He will then proceed to Paris, where he is due on April 15.

LABOR.

REFUSE TO WORK FOR SUGAR MEN.

RUSSIANS BALK AT TERMS OF HAWAIIAN PLANTERS.

Four Hundred Slavs, Brought to Island by Immigration Board, Claim Agents Offered Double Wages at Harbin—Authorities Fear Riots. Children Fed by Charity.

[ASSOCIATED PRESS NIGHT REPORT.]

HONOLULU, March 3.—Another experiment by the Hawaiian Board of Immigration in its efforts to find a solution for the labor problem in the islands appears to be a failure. After importing Spaniards, Portuguese, Porto Ricans and South Sea islanders, all of whom proved unsatisfactory or left the plantations dissatisfied with the wages and conditions, the planters turned to the Philippines and to Siberia for immigrants.

Four hundred Russians, men, women and children, who were brought here on the last steamer from the Orient by the Territorial Board of Immigration, remain camped at the wharf, and refuse to go to work on the sugar plantations, for which purpose they were imported.

They assert that as inducement for them to come to the islands the agents of the immigration board at Harbin said that they would receive $45 a month, double the sum that is being offered them here. Also that they have been told by former Russian immigrants here that the plantation work is hard, cost of living high, and that they were compelled to buy their provisions and supplies at the plantation stores, at high prices, leaving them in debt to the planters at the end of the month.

Another source of dissatisfaction with the Russians is the complaint that the houses assigned to them are unfit.

The children were fed today by charitably disposed people of Honolulu. There is some indication of riotous outbreaks among the disappointed immigrants, and the authorities are very much puzzled to know just what action to take. United States Attorney Beckons stated if the Russians become vagrants they will be deported.

The immigrants employed an attorney today, and may appeal to the Russian consuls at San Francisco and Yokohama.

Another party of Russians are expected to arrive on the steamer Korea next Monday, and it is feared they also will refuse to go to work on the plantations at the terms offered.

RICH MEN PITCH NICKELS.

Millionaire and Prominent Broker and Investor of San Bernardino Are Charged With Gambling.

[BY DIRECT WIRE TO THE TIMES.]

SAN BERNARDINO, March 3.—[Exclusive Dispatch.] Millionaire John E. Ward, W. C. Garner, a prominent real estate broker, and A. P. Jones, real estate investor and capitalist, were discovered today pitching nickels, and notified to appear in the Police Court tomorrow to answer a charge of violating the anti-gambling ordinance.

The game was merely a pastime. Ward, who owns some of the best business properties in the city, explained that he played for exercise, and, winking at Garner, avered the latter played for keeps. They have been pitching in their "own back yard" for the past five years, and the notification to appear in the Police Court, while causing a laugh, is the object of much adverse criticism.

LOCATES MEXICAN BOUNDARY.

EL PASO (Tex.) March 3.—The international boundary commission, now in session, is preparing its report upon the location of the boundary across fifty-eight places where the Rio Grande River has changed its course between El Paso and Brownsville.

UNDELIVERED TELEGRAMS.

Undelivered messages are at the Western Union Office, First and Spring streets for W. H. H. Morse, Miss Pearl Brown, F. G. Devereaux, Dr. D. H. Wilson, Mrs. E. H. Kennard, Varney Bros. Produce Company, Mrs. A. P. McPherson, Sanford O. Headley, Alfred Kasdall, C. L. Houck, Mrs. D. M. Wymer, Carpenter B. Ryan, S. W. Bran, E. C. Cook, Emma A. Handy, Dr. Horace G. Wetherill, W. H. Morris, Mrs. J. E. Mullenix and B. L. Gates.

SUMAS MACMANUS describes what he saw at Silvevsamon Mountain in an article written for The Times Magazine of the coming Sunday.

FRITZI SCHEFF STRIKES.

Popular Actress Leaves Manager in Middle of Detroit Engagement. Disagree Over Salary.

[BY DIRECT WIRE TO THE TIMES.]

DETROIT (Mich.) March 3.—[Exclusive Dispatch.] Fritzi Scheff, leading woman in the "Prima Donna," now playing at the Detroit Operahouse, left for New York last night and will not return to finish her engagement. Mme. Scheff's sudden departure has caused considerable gossip in local theatrical circles. It is understood that she will play with the Shuberts next season, and it is rumored that her decision was the result of a quarrel with Mr. Dillingham, who is presenting the "Prima Donna." The difference is said to have been over her salary.

When Mme. Scheff fainted, after the first act, Tuesday night, her understudy, Miss Alleen Hodgson, was put on and went through with the play. Last night Mme. Scheff appeared at the theater, but left suddenly a few minutes later and returned to her apartments in the Pontchartrain Hotel.

When the play was half over the announcement was made by the managers that Miss Hodgson had made such a hit that she would be continued in the stellar role for the remainder of the week in Detroit. Mme. Scheff, it was said, was suffering from a nervous breakdown.

No announcement was made by Mme. Scheff as to her reason for breaking off in the middle of her engagement here.

SARBER TAKEN IN NORTH.

C. A. Sarber, who was arrested here several weeks ago upon a charge of passing a fictitious check in Washington, D. C., was arrested in San Francisco yesterday, according to a dispatch received by United States Marshal Youngworth. The charge is said to be similar to the one for which he must answer at Washington. He furnished bonds here for his appearance in Washington and is not expected to return here unless he clears himself of the charges preferred against him. He declares the check matter was merely an error.

The body of the seventieth victim of the Primero mine disaster, was removed from the mine, Tuesday. It was identified as that of John Kosernick, an Austrian tracklayer. There are at least seven more bodies in the mine, which have not been recovered.

Theaters—Amusements—Entertainments

MOROSCO'S BURBANK THEATER—MAIN STREET NEAR SIXTH.
TONIGHT—MATINEE TOMORROW—TOMORROW NIGHT.
Second Big Week Begins Sunday Matinee
"SWEET KITTY BELLAIRS"
BY DAVID BELASCO
Produced under the personal direction of Frederic Belasco
OTHEMAN STEVENS SAID IN THE EXAMINER: "A production which has never been excelled in the theatrical history of the city."
JULIAN JOHNSON SAID IN THE TIMES: "The most gorgeous production ever given at the Burbank theater."
SHIRLEY OLYMPIUS SAID IN THE HERALD: "It is one of the best, if not the best, stock productions made in Los Angeles in a long time."
CURTAINS AT 2 AND 8 O'CLOCK
PRICES: 25c, 50c, 75c. Matinees 25c. A few rows 50c. Gallery 10c.

HAMBURGER'S MAJESTIC THEATER—BROADWAY, NEAR 9TH.
MAJESTIC THEATER & REALTY CO., Lessees. OLIVER MOROSCO, Manager.
—ALL WEEK. MATINEE TOMORROW—
BONITA in the musical comedy review, WINE, WOMAN AND SONG
PRICES—25c, 50c, 75c, $1. A few front rows, $1.50. POPULAR MATINEE.
NEXT WEEK—AT THE COZY MAJESTIC—NEXT WEEK
MARTIN & EMERY'S ELABORATE PRODUCTION OF
THE RED MILL
SEATS ON SALE
MUSIC BY VICTOR HERBERT. BOOK BY HENRY BLOSSOM
COMPANY OF 60, WITH BERT O. SWOR AND FRANKER WOODS
Prices—25c, 50c, 75c, $1, $1.50. Popular Matinees Wednesday and Saturday.

SIMPSON AUDITORIUM—
SECOND ANNUAL
Y.M.C.A. Minstrels
DIRECTION OF E. M. BONNELL.
FRIDAY NIGHT, MARCH 4
—COMPRISING—
75—of Los Angeles' Best Black Face Comedians—75
NEW JOKES. 3—FUNNY END MEN—3 NEW SONGS.
LAUGH FACTORY OPENS 8:15
GENERAL ADMISSION 25c. RESERVED SEATS 25c EXTRA ON SALE AT Y.M.C.A. BUILDING.

Timely Special Announcements.

VISIT THE—
CAWSTON OSTRICH FARM
SOUTH PASADENA.
One of the strangest sights in America.—N. Y. American.
150 GIGANTIC BIRDS
In a Beautiful Semi-Tropical Park.
TAKE LUNCH AT THE JAPANESE TEA GARDEN in the Farm.
25c ROUND TRIP, INCLUDING ADMISSION.
TICKETS AT P.E. RY. STATION OR OUR CITY STORE
Take South Pasadena cars on Main street.
OUR CITY STORE. 313 SOUTH BROADWAY

ST. ELMO—CLEAR HAVANA CIGARS—
Awarded two Grand Prizes, A.Y.P. Exposition and California State Fair. Made from Cuba's choicest Havana under the most favorable climatic conditions. ST. ELMO CIGAR CO., Los Angeles.

LOS ANGELES OSTRICH FARM OPP. EAST-LAKE PARK
All Yellow Cars Transfer Direct to Farm. Fare 5c.
OSTRICH DANCE, 11:30 DAILY.
Excursion tickets, round trip and admission, 25c. For sale at our CITY STORE, 324 S. BROADWAY, LOS ANGELES.

Superb Routes of Travel.

PACIFIC MAIL S.S. CO.—For Honolulu, Japan, China, India, Manila and Around the World
Steamers Manchuria, Mongolia, Korea, Siberia, China, Tenyo-Maru and Chiyo Maru now in service, being largest vessels sailing from the United States for the Orient via Honolulu. SAILINGS FROM SAN FRANCISCO.
MARCH 8, 15, 22; APRIL 5, 12, 19, 26.
Sailing from Eastern Ports for all Trans-Atlantic Steamship Lines at frequent intervals. For literature apply to T. A. Graham, Agent, 600 South Spring street, corner Sixth.

San Francisco, Eureka, Seattle, Vancouver, Victoria
STEAMERS GOVERNOR OR QUEEN—Leave San Pedro 10:00 A.M., Redondo 2:00 P.M. March 4, 11, 18, 25.
STEAMER SANTA ROSA leaves San Pedro 10:00 A.M., Redondo 1:00 P.M., March 6, 14, 21, 29.
FOR SAN DIEGO—Daylight Ocean Excursions—leave San Pedro 10:30 A.M., March 1, 5, 9, 13.
Low Rates—Largest Steamers—Quickest Time—Best Service.
TICKET OFFICE, 540 S. SPRING ST., Phones—Home F5945 Sunset—Main 47. Rights reserved to change schedules.

$110 FIRST CLASS HONOLULU & RETURN
$337.50 Honolulu, Japan, China, Philippines
$525.00 FIRST CLASS, AROUND-THE-WORLD-TOURS
ENGLAND, FRANCE, GERMANY, ITALY.
We are Agents for the Pacific Mail, Oceanic, Matson, North German Lloyd, Cunard, White Star, Hamburg American and all Steamship Lines.
GERMAN-AMERICAN SAVINGS BANK
D. F. ROBERTSON, MANAGER STEAMSHIP DEPT.
SPRING and FOURTH Sts. LOS ANGELES, CAL.

SANTA CATALINA ISLAND—All Hotels Now Open
Steamer Cabrillo Now Running
Trains connecting with steamer at San Pedro leave Los Angeles DAILY. Southern Pacific ..... 9:05 a.m. Salt Lake Ry. ..... 8:30 a.m. Pacific Electric Ry. ..... 9:15 a.m.
In making the trip to Catalina Island it is advisable to remain over at least one day and visit SEAL ROCKS, MOONSTONE BEACH, take stage ride to PEBBLE BEACH, SUMMIT or EAGLE'S NEST, and enjoy a GAME OF GOLF ON THE CELEBRATED CATALINA LINKS.
FAMOUS MARINE GARDENS VIEWED THROUGH GLASS-BOTTOM BOATS
BANNING COMPANY, 104 PACIFIC ELECTRIC BLDG., LOS ANGELES, CAL.
PHONES—MAIN 4493; F6876.

50 CENTS FOR ALL DAY—
REDONDO BEACH EXCURSION
CAR LEAVES SECOND AND SPRING STREETS DAILY AT 10:20 A.M.
A Personally Conducted Tour through Strawberry-Land to Clifton-by-the-Sea, Peerless Redondo Beach and its Pleasure Palaces, the World's Greatest Bath House and Power Plant, Moonstone Beach, the Poultry Colonies, and other interesting sights. There's where you get that famous Fish Dinner.
Los Angeles & Redondo Railway, 217 W. Second St.

SAN FRANCISCO, SEATTLE—
PORTLAND, GRAY'S HARBOR, EUREKA
SPECIAL REDUCED PASSENGER RATES.
S.S. Hanalei, Mon., March 7, 4:30 p.m.
Excellent accommodations. Low freight rates, prompt deliveries.
C. J. LEHMAN, Gen. Mgr., 530 S. Spring St. Phones—Main 802, 10236.

$8.35 FIRST CLASS SAN FRANCISCO $5.85 SECOND CLASS
Including berth and meals. Portland, $18.35, $10.35. Seattle, $22.35, $17.35. Passenger service unsurpassed. STEAMERS SAIL TUESDAY, THURSDAY and SATURDAY for SAN FRANCISCO, PORTLAND and SEATTLE. WEST COAST S.S. OFFICE, 334 So. Spring M. 1280, F2282.

$25.50 Portland, $20.50 Eureka—
$10.50 San Francisco First-class, including Berth & Meals. Steamer ROANOKE, 2:30 P.M. TUESDAY. NORTH PACIFIC STEAMSHIP CO., 634 S. Spring St., Los Angeles. Phones Main 8114, F7134.

Theaters—Amusements—Entertainments.

BELASCO THEATER—Belasco-Blackwood Co., Props. and Mgrs. Matinees Tomorrow, Sunday and Thursday.
The management of the Belasco Theater finds itself in the decidedly unique and peculiar position of having to publicly apologize for its truly great and glorious success—the success that has come to Lewis S. Stone and the Belasco Theater stock company in George Broadhurst's greatest play,
THE MAN OF THE HOUR
It was announced in the Belasco advertisements that this week—the fifth—would see the end of this sensational success, but with the fifth week of "The Man of the Hour" there has been no let up in the crowded houses and every night hundreds of people are unable to get seats to see this big hit. In order to accommodate these throngs and as a simple business proposition it is necessary that this great success be
CONTINUED FOR ANOTHER—THE SIXTH—WEEK
"The Man of the Hour" is absolutely the biggest success of the entire season—it is the one play that everybody wants to see. Wise theater managers throw up their hands in despair and admit that they cannot understand this great and undeniable success—but when you consider that "The Man of the Hour" is the best American play that has been written during the past ten years and when you recall the fact that the Belasco stock company is the best organization of its kind in this country you don't have to go any farther to find the logical solution for the tremendous success that has come to the Belasco company's production of Mr. Broadhurst's fine play.
THE MAN OF THE HOUR
has been given in Los Angeles on two previous occasions—in each instance theater patrons have been compelled to pay a dollar and a half for the same seats that they can buy at the Belasco for seventy-five cents and at the Belasco they see an infinitely better performance of this world-famous play than has ever been revealed in Los Angeles at any price. This is just why the Belasco is the most successful stock company in America—it's why the Belasco is regarded by Los Angeles playgoers as the only theater in the city where one is sure always to get even more than the worth of one's money.
SEATS FOR THE SIXTH WEEK OF THIS BIG HIT
will go on sale this morning—there's no use denying the fact that next week's performances of "The Man of the Hour" are going to be record breakers in the matter of attendance and once more it's the tardy ticket buyers that are going to be disappointed. "The Man of the Hour" is the most expensive play that has ever been given at the Belasco, but there is no advance over the regular Belasco prices on account of this exceptional royalty expense.

LOS ANGELES THEATER Spring st. Near 4th. Matinee Today. Two Shows Nightly.
Emerald & Dupree, Frank Markley, The Laugh-O-Scope, Joe Boganny Troupe, Four Mistinguettes, J. C. Tregress & Co., Four Dancing Belles
POPULAR PRICES—10c, 20c AND 30c.

GRAND OPERAHOUSE—Matinees Tomorrow, Sunday and Tues. Phones Main 1947, Home A1497.
LAUGHS, GIRLS AND MUSIC—LOTS OF GENUINE FUN.
FERRIS HARTMAN and his merry singing and dancing company present Frank Daniels' famous laughing success, The Ameer
A good, wholesome fun show filled with Victor Herbert's most delightful music.
NEXT WEEK'S IMPORTANT ATTRACTION.
FERRIS HARTMAN and his big company will give for the first time at popular prices the famous English musical comedy success,
"THE GEISHA."

SIMPSON AUDITORIUM—THE HOME OF GOOD MUSIC. L. E. BEHYMER, Manager.
THE NEXT BIG SUCCESS OF THE SEASON—ONE NIGHT ONLY.
TUESDAY NIGHT, MARCH 8, 8:15 O'CLOCK
TILLY KOENEN THE DUTCH CONTRALTO
Seats Now on Sale—50c, 75c, $1.00, $1.50 and $2.00 At Bartlett's Music Store.

BLANCHARD HALL—FIRST OF THE SEASON. L. E. BEHYMER, Manager.
The Beautifully Illustrated BAUMGARDT LECTURES 25 and 50 Cents
SUNDAY EVENING, MARCH 6, 8:15 P.M.
"HALLEY'S COMET" CONSIDERED IN A POPULAR WAY.
SEASON AND SINGLE TICKETS ON SALE BARTLETT MUSIC CO.

ORPHEUM THEATER—MATINEE EVERY DAY. BOTH PHONES—1447.
VAUDEVILLE
Paying particular attention to entertaining Ladies and Children. Presenting always the finest European and American attractions.
Julius Steger & Co. "The Way to the Heart."
"Kountry Kids" "Miss Rose's Birthday."
Prato's Simian Cirque Monkey Equestrians.
Arthur Whitelaw The Irish-American.
MATINEE TODAY
Denton & Deglow "A Stage-Struck Damsel."
Vilmos Westony Hungarian Piano Virtuoso.
Claud & Fanny Usher In "Fagan's Decision."
Cook & Stevens "No Check-ee No Wash-ee."
ORPHEUM MOTION PICTURES.
NIGHTS—10c, 25c, 50c, 75c. MATINEES DAILY—10c, 25c, 50c.

MASON OPERAHOUSE—H. C. WYATT, Lessee and Manager.
TONIGHT AND TOMORROW NIGHT—MATINEE SATURDAY. Mr. William A. Brady Announces
MR. MANTELL
In Three more magnificent productions of Shakespearean and Romantic plays TONIGHT, "RICHELIEU." (by Bulwer-Lytton) Saturday Matinee, "AS YOU LIKE IT." Sat. Night, "OTHELLO." Prices 50c to $2. Seats now on Sale. Curtain 2:00 and 8:00 P. M.
Week March 7—Matinee Saturday Only
BLANCHE WALSH
IN THE GREATEST TRIUMPH OF HER CAREER "THE TEST"
PRICES—50c to $1.50. SEATS NOW ON SALE.
COMING—MACKLYN ARBUCKLE IN THE ROUND-UP.

THE AUDITORIUM—"THEATER BEAUTIFUL." L. E. BEHYMER, Manager.
WILLIAM STOERMER PRESENTS THE "PASSION PLAY"
under auspices of the FRANCISCAN FATHERS. First Performance, three nights, March 14, 15, and 16. Second Performance, three nights, March 17, 18, and 19. Season seat sale opens at The Auditorium, Monday March 7th. Prices for season seats: $2.00, $5.00 and $9.00 for three nights. Box seats for season $10.00. Single seat sale opens The Auditorium, Thursday March 10th. Prices, single seats, $1.00, $2.00 and $3.00, one night only. Box seats $4.00 each. Send checks with mail orders to Franciscan Fathers, 206 Kerckhoff Bldg., Los Angeles, Cal.

LEVY'S—Third and Main—Tables Reserved
CAFE CHANTANT
HELEN BYRON, comedienne; ROSE HOSY STEVENS, Soprano; COUNT FELIX SIERRA, tenor; COUNT JOSE FRANCONIA, baritone; CAVALIER AUGUSTIN CALVO, bass, grand Spanish trio; and EDITH HELENA, prima donna.
Afternoon Tea, 3 to 5; After-Dinner, 8:30 to 10; After-Theater, 10:30 to 12:30.

COLISEUM—SUNDAY—
GREAT MATCH RACE
EDDIE LINGENFELDER of Los Angeles vs. F. E. WHITTLER of Salt Lake
AND A NUMBER OF OTHER RACES, IN WHICH ALL THE OTHER STARS WILL COMPETE. GENERAL ADMISSION $2a.

What Happened in a Day on the Great Pacific Coast.

SURPRISES STANFORD.

WILL RETIRE IN SIX YEARS.

Dr. Jordan Sets Date for His Resignation.

Will Then Be Eligible for Carnegie Pension.

Prof. Newsom Quits University Chair of Mining.

[BY DIRECT WIRE TO THE TIMES.]

STANFORD UNIVERSITY, March 3.—[Exclusive Dispatch.] David Starr Jordan, who has been president of Stanford University since its foundation, has decided to resign. His resignation will not take place immediately, but will be delayed six years, at which time he will be eligible to accept the pension of the Carnegie foundation fund.

This decision comes to the local community of students as a distinct surprise, but is, according to Dr. Jordan, the natural sequence of an action taken by the board of trustees in 1906, which has been an open secret among the members of the faculty.

The announcement to the public of his intended retirement was made today by Dr. Jordan, but yesterday before the university student's conference he intimated his plan, while the students were in executive session.

The resignation of Dr. Jordan is directly due to the resolution adopted by the board of trustees in 1906, when it was decided that all professors of the local faculty should accept the advantages offered by the Carnegie foundation fund, and retire from active teaching when they had reached the age of 65. This action by the Stanford trustees was in accordance with a like resolution passed by the members of the faculty.

Discussing the situation today, Dr. Jordan stated that he did not regard the announcement of his retirement as any distinct surprise. He believed that his plan of retirement at 65 was an open secret, and as he is at present 59 years of age, he will accordingly retire in the next six years.

"I believe it is wise for a professor to retire from active work at 65," said Dr. Jordan, "It is wise for one to step out of active life before old age renders one at all decrepit. The action of the trustees in 1906, a year after the formation of the Carnegie foundation fund, was taken at the suggestion of the faculty, none of whom were at that time over 45 years of age."

Dr. Jordan in retiring will receive an annual pension of $4000. His present salary is $10,000.

CHANGES IN MINING CHAIR.

[ASSOCIATED PRESS NIGHT REPORT.]

STANFORD UNIVERSITY, March —J. F. Newsom, head of the mining department, announced today that he would soon sever his connection with the university, to take up private mining interests. Prof. D. M. Folsom, a graduate of the university, but recently of Columbia University, has been named as his successor.

MUST BE NEW AEROPLANE.

Edgewood People Describe Remarkable Evolutions of Large, Dark Object Over Mountain Tops.

[BY DIRECT WIRE TO THE TIMES.]

EUREKA (Cal.) March 3.—[Exclusive Dispatch.] The people of Edgewood, this county, are excited over the appearance near Mount Shasta of a large object which they make out to be an airship, and if they are correct, it is performing some really remarkable feats in aerial navigation.

According to reliable witnesses, a large dark object was seen to rise from near the timber line at the northeast and go out of sight in the clouds near Summit, descend to the starting place, rise again and sail two or three miles around on the north side of the mountain, returning to the starting place and then repeat the first movement, later returning to the starting point.

It was watched Tuesday afternoon by different people, who could not account for the strange appearance if it were not an airship.

No one around there is aware of any airship having been brought into the country or of any having been built, but the supposition is that some inventor has been spending his winter building an aeroplane which he is now testing in this out-of-the-way place.

MADE INSANE TO GET MINE.

Miner Tells Strange Tale of Being the Victim of Plot to Rob Him of Rich Claim.

[BY DIRECT WIRE TO THE TIMES.]

NAPA (Cal.) March 3.—[Exclusive Dispatch.] Patrick Riordan, a patient at the Napa State Hospital, who is seeking his release by habeas corpus, claims to have been committed to the asylum through the connivance of persons here who, when he was thus disposed of, took possession of a rich mine near Oroville, which he had discovered.

He says that eleven years ago he developed a mine near Oroville and organized a stock company to operate it. As he was coming into Oroville one day with a man, the latter blew some brownish powder into his face. This rendered him unconscious and he was taken to jail, later being committed to the asylum.

Riordan talks quietly on the witness stand and seems to have a good memory. His attorney, J. M. Palmer, asks his release on the ground that he is not now insane.

NEEDS SECOND RESURRECTION.

Philanthropist Tells San Franciscans They Need a "Great Moral Uplift."

[BY DIRECT WIRE TO THE TIMES.]

SAN FRANCISCO, March 3.—[Exclusive Dispatch.] San Francisco needs a second resurrection, a great moral uplift, in the opinion of Edward B. Cahn, philanthropist, and church worker of Scranton, Pa. He was the guest of honor today at a luncheon attended by fifty members of the laymen's missionary movement.

The wealthy mining operator paid his respects to prize fighting, condemning the game in no uncertain terms, deploring the amount of space given in the newspapers to the sport. He said:

"You gentlemen, in this city, need a movement of this kind. You need this convention, which begins the 17th. You have a wonderful city, but you need a second resurrection; something to bring godliness, to bring your people to recognize there is something greater than mere pleasure and commercial success.

"Your papers are full of prize fights, of scandals, of great contests for the money of your departed men. There is a lack of godliness, of appreciation of the higher things of life. Through this layman's missionary movement the reflex action will improve the standard of society and be of inestimable benefit to all of you."

SUED FOR DIVORCE.

MARRIED COXEY'S DAUGHTER.

[BY DIRECT WIRE TO THE TIMES.]

VALLEJO, March 3.—[Exclusive Dispatch.] Carl Browne, known all over the State by reason of his agitation on political affairs and who for years past has been a familiar figure at Sacramento during sessions of the Legislature, has been sued for divorce by his wife, who was a daughter of Gen. Coxey, who led the famous Coxey Army to Washington in hard times, years ago. The suit, a secret one, was begun in the Superior Court of Napa county a few days ago, and the news has just leaked out. Browne is accused of having frequently tried to kill his wife and young son, and also charged with threatening to burn their home on Bleak Mountain, to which the owner has given the name of Commonwealth Castle. Browne, during the Coxey Army days, was one of the leader's lieutenants, and when the band of unemployed disbanded, married the general's daughter.

SCHOONER GROUNDS.

STRIKES BAR IN COLUMBIA.

[ASSOCIATED PRESS NIGHT REPORT.]

PORTLAND (Or.) March 3.—A United Wireless dispatch from Astoria reports the steam schooner Shoshone ashore in the lower Columbia, near Fort Stevens. The revenue cutter Manning has a line aboard the stranded vessel and expects to get her off at high tide tonight. She has been bar-bound for forty-eight hours. The Shoshone sailed from Rainier, Or., for San Francisco several days ago with a cargo of lumber.

BRADLEY CASE HALTS.

DEFENSE GETS CONTINUANCE.

[BY DIRECT WIRE TO THE TIMES.]

SALT LAKE (Utah) March 3.—[Exclusive Dispatch.] Mrs. Annie M. Bradley's effort to break the will of the late former United States Senator Brown of Utah, whom she shot and mortally wounded at Washington, D. C., December 8, 1906, in a fit of jealous rage against Mrs. Annie Adams, mother of Maude Adams, has come to a sudden temporary end.

After a jury was accepted, and Judge Orlando W. Powers, chief counsel of Mrs. Bradley, made the opening statement to the jury, the defense moved for dismissal on the grounds that the complaint failed to state a cause of action, which the court overruled. The defense then asked for a continuance, which was granted. The case will come up in April, when Mrs. Bradley again will take the stand and give to the world her story of shame, covering a period of 20 years, for the sake of her children, of whom she says Senator Brown was the father.

The defense claimed that the complaint states an action under the common law, in that it merely describes the Bradley youngsters as "children," which implies legitimacy, while Judge Powers admittedly outlined an action under the statutes in his opening statement, and the postponement was granted to give the defense time to prepare to meet the issues as they will be presented, as indicated by Judge Powers's statement.

RICHEST IN ALASKA.

SAID OF IDITAROD DISTRICT.

[BY DIRECT WIRE TO THE TIMES.]

TACOMA (Wash.) March 3.—[Exclusive Dispatch.] "The richest ground in all Alaska," is the description of a newly-opened mining district in the Iditarod region, reported at Nome yesterday by Jack Baird. The new stream on which fabulous riches are said to have been found is known as Flat Creek. Baird declares that in early prospecting a pay streak from seven to twelve feet deep, yielding on an average 4 cents to the pan, was found. He claims that body of pay has been defined through a width of 150 feet and a length of 7000 feet. Average depth to bedrock is but fourteen feet, making the proposition exceedingly easy to develop, as all of the big area can be worked by open cuts with little expense. Baird's claims would indicate the new district is far richer than the most famous mines of the Fairbanks region and rivals the greatest bonanzas of the Klondike. The news came today from Nome by the government cables.

SUGAR BEET MEN BUSY.

MANY ACRES ALREADY IN.

[BY DIRECT WIRE TO THE TIMES.]

WILLOWS, March 3.—[Exclusive Dispatch.] This season has been ideal for agricultural work and agriculturists of Sacramento Valley have taken advantage of every working day. Last year at the corresponding date there were only 174 acres plowed for sugar beets and five acres planted, while this year there are over 8200 acres plowed and 5000 acres planted, and planting is continuing at the rate of about 110 acres a day. Beets in a great many fields are up with a perfect stand and others continuing to come up most satisfactorily. Some 10,000 acres will be planted to beets for this season's run of the Sacramento Valley Sugar Company's works at Hamilton City, while several thousand acres more in Yolo county are being planted for the Alameda Sugar Company.

TO SEND PATIENTS ASHORE.

CRUISER WILL BE FUMIGATED.

[ASSOCIATED PRESS NIGHT REPORT.]

SAN FRANCISCO, March 3.—Flying the yellow flag, the armored cruiser Washington steamed into port late this afternoon and anchored off Angel Island, where she will be thoroughly fumigated, after the smallpox victims on board are removed to the Marine Hospital ashore. The smallpox epidemic which has kept the Washington in almost perpetual quarantine since she left the Asiatic station, has been the cause of four deaths. An effort will be made to have the vessel ready to join the Tennessee on a voyage to Buenos Ayres, March 15.

PELLAGRA IN ARIZONA.

CHEAP CANDY IS BLAMED.

[ASSOCIATED PRESS NIGHT REPORT.]

PHOENIX, March 3.—It was learned today that Dr. Bacon of Tombstone has a patient suffering with an advanced stage of pellagra in the person of a daughter of Pedro Michelena of Solomonville, a well-known Mexican citizen and a former county official. The patient is not known to have eaten greatly of corn foodstuffs, but has long had an insatiable appetite for candy. The theory is held that infection came through glucose, a corn product, forming the basis of much cheap confectionery.

FLOOD SITUATION.

ALL LOWLANDS UNDER WATER.

Most of Washington Rivers Out of Banks.

Railway Traffic Is Demoralized Generally.

Oregon Short Line Opens Line to Coast.

[ASSOCIATED PRESS NIGHT REPORT.]

SEATTLE, March 3.—Most of the rivers of Western Washington overflowed their banks today and the water continues to rise, the high temperature melting the mountain snow. The weather forecast is for warm weather throughout the State of Washington and light rain on Puget Sound.

All the lowlands between Seattle and Tacoma are submerged making an inland sea miles in extent. The lines of the White, Black and Duwamish rivers are lost in the smooth sea that covers the land.

The flood came so gradually that no loss of life or cattle occurred. The ground has been like a soaked sponge for more than a week and depressions were already filled with surface water when the swollen streams slowly lapped over their banks. Currents formed through the already inundated country when the rivers broke from their channels, and the water crawled up inch by inch, until the valleys were vast seas linked together. Many farmers have moved into the upper stories of their houses and go about their business in boats.

In Lewis county and along the Chehalis River, all the way to Gray's Harbor, similar conditions prevail.

The Northern Pacific is having trouble in keeping its line open on the west slope of the Casades, Green River being a raging torrent. The Northern Pacific does not speak hopefully of the prospect of maintaining the service to Portland. The rainfall has been very heavy in Cedar River Valley, threatening to cut off Seattle's water supply. The Milwaukee railroad, which, by turning the course of Cedar River, endangered the city aqueduct, is making a hard fight to control the river.

FUEL FAMINE RELIEVED.

[ASSOCIATED PRESS NIGHT REPORT.]

COLFAX (Wash.) March 3.—The fuel famine was relieved today in a slight degree by the gift of a carload of coal to the city by Superintendent M. J. Buckley of the Oregon Railroad & Navigation Company, who is in the city superintending repairs to his road.

The fuel is being doled out in small quantities to those to whom it is an absolute necessity.

In response to a message from Mayor Lippitt of this city, Mayor Pratt of Spokane shipped a carload of provisions to Colfax, but it is stalled beyond Tekoa by washouts, and it is not known when it will get here.

There are estimated to be 400 persons in Colfax dependent on the hospitality of the residents of the town. These include transients and persons whose own homes have been destroyed, or who have been driven out by high water. The Mayor has had sworn in many special police who are patroling every section of the town.

RAILWAYS RECOVERING FAST.

[ASSOCIATED PRESS NIGHT REPORT.]

SALT LAKE CITY, March 3.—Rail communication with the Pacific Coast has been reëstablished over the Oregon Short Line and Oregon Railroad & Navigation line. The three trains which left Ogden last night have passed the bad track on the Idaho division of the Short Line, near Glenns Ferry, and there is reason to believe that passenger traffic over that line will be normal in twenty-four hours.

Seven days may pass before the Southern Pacific can run through trains across Nevada. Palisade is the center of the flood district and is entirely isolated.

A decline of about three feet in the level of the overflowed Nevada streams was reported today, and it is thought they will continue to subside.

The Western Pacific is in good order to Shafter, Nev., where it connects with the Nevada Northern, and is maintaining mail and traffic connections with Ely.

The Rio Grande and Union Pacific trains from the East were on time today.

ESPEE'S SITUATION BAD.

[ASSOCIATED PRESS NIGHT REPORT.]

OGDEN (Utah) March 3.—Southern Pacific train No. 3 will leave Ogden for the west tomorrow morning.

General Manager Calvin, who has been held at Loray by the washout, has ordered the operation of trains to Carlin, 340 miles west.

At Loray 150 feet of washed out track has been bridged. Beyond that point trains will not run for at least another week.

The destruction of tracks in Palisade Cañon and at other points between Carlin and Sparks has been so complete that repairs cannot be finished in less than seven days. Until that time, regular transcontinental traffic will be detoured over the Oregon Short Line, via Portland and the Shasta Route. The Overland Limited and other coast-bound trains left via the northern route today.

According to passengers held for days at Cobre, who arrived here tonight, the engineer of a gravel train which left the track at Cobre, was either killed or severely injured.

Fresh breaks in the line occurred at various points this afternoon, according to reports received tonight. One of the most severe breaks occurred a mile west of Carlin.

Nearly 1000 eastern colonists are waiting here for transportation west.

NORTHERN PACIFIC TIED UP.

[ASSOCIATED PRESS NIGHT REPORT.]

ABERDEEN (Wash.) March 3.—With the territory between Elma and Olympia described as an "inland lake," train service on the Northern Pacific between Gray's Harbor cities and Puget Sound is demoralized. The Gray's Harbor limited to Puget Sound has been cancelled and trains are being detoured via Centralia. It is hoped to keep communications open that way. The high water at Rochester has washed away the new grade of the Chicago, Milwaukee and Puget Sound by several miles.

The lowlands in every direction are inundated.

JAIL-BREAK FOILED.

TIMELY DISCOVERY IN PHOENIX.

[ASSOCIATED PRESS NIGHT REPORT.]

PHOENIX, Feb. 3.—A possible coun-

SLOPE BRIEFS.

Orders Quake Insurance Paid.

SACRAMENTO, March 3.—In the case of O. Fountain vs. the Connecticut Fire Insurance Company, the Third District Court of Appeals this morning affirmed the decision of the Superior Court of Sonoma, ordering the insurance company to pay Fountain for losses on merchandise in Santa Rosa, caused by the earthquake and fire of 1906.

Hays Held to Trial.

SAN FRANCISCO, March 3.—Charged with having violated the State banking law, W. C. Hays, former vice-president and general manager of the wrecked Union State Bank, was today held by Police Judge Shortall to answer before the Superior Court. Judge Shortall stated that the bail bond on which Hays was released from custody would be accepted without change, and continued the case until Saturday for final action in the Police Court.

NEXT OF KIN INHERITS.

BARS FIRST WIFE'S HEIRS.

[ASSOCIATED PRESS DAY REPORT.]

SAN FRANCISCO, March 3.—Holding that the statute which declares the earnings of the community property of husband and wife to be separate property is unconstitutional, Superior Judge Seawell decided that the $429,576 estate of the late Thomas Ambrose should be vested in his next of kin, James and Michael Ambrose. Brothers and sisters of Ambrose's first wife, residing in Ireland and Australia, contested the will on the ground that as the first Mrs. Ambrose died without issue, they were entitled to her part of the estate.

Piles Cured in 6 to 14 Days.

Paso Ointment is guaranteed to cure any case of itching, blind, bleeding or protruding piles in 6 to 14 days, or money refunded.

MORE ABOUT THE UNIT LOAN COMPANY

About Units of Real Estate Mortgages

REAL ESTATE MORTGAGES are drawn to a Trustee (some bank or trust company.) Certificates of Units are issued by the Trustee. Units of $10 denominations, which are a part of the mortgage, and absolutely secure, are sold to the public, bearing interest at 1 per cent. less than the mortgage. The Unit Loan Company receives a commission of 1 per cent. for making loans. Any authority will tell you that this system is practicable.

THE UNIT LOAN COMPANY OWNS THIS SYSTEM

and is now arranging to extend it to other cities.

DO YOU WANT TO OWN A PART

of one of the most profitable and extensive systems ever put before the public? Then secure a few shares of stock in The Unit Loan Company at $100 per share. This is worth looking into by conservative investors who want large profits and a safe investment.

The Unit Loan Company
106 South Broadway

Ribbon Remnants, 5c

Remnants of satin, taffeta, messaline and fancy ribbons; widths from 2 to 4½ inches; lengths up to 3½ yards; remnants worth from 10c to 20c. On sale today at 5c each.

Hale's GOOD GOODS
341-343-345 S. BROADWAY
In the Heart of the Shopping District.

Remnants Laces, Etc., 10c

Remnants of lace allovers, nets, braids, bands and applique trimmings; also lace edges, insertion and bands; lengths from ¾ up to 3 yards; values from 25c to 75c. Today, a remnant, 10c.

75 Stylish Sample Suits
Splendid $35 to $40 Values $22.50

SOME EXTRA FINE SUITS AT $25.00

A small lot of seventy-five new sample suits from one of New York's most famous trade tailors. Sizes for women and misses. Suits that are authoritative, practical and pleasing and extremely clever in every detail. Newest coats with notch or shawl collars. Lined with guaranteed satin; some have collars and cuffs of art linen, beautifully embroidered; newest ideas in skirts, including pleated and tunic effects. The materials include French serges, diagonals, shark skin and novelty suitings. All the new spring colors are represented. First choosing will be best. Sample suits worth from $35.00 to $40.00. On sale today at $22.50 and $25.00.

Leghorn Hats
$10.00 and $12.50 Values . $5.00

Fine leghorn hats; newest shapes; the sort that is hard to find in most places; braids that are sold over town at $10 and $12.50. They require very little trimming. On sale today, $5.00 each.

$7.50 Trimmed Hats And Dutch Bonnets..... $3.95

A great variety of stylish hand-made hats. Made from rough and smooth novelty silk braids; some of the new Sundan, turban; also the large rolling sailor effect and other stylish models; profusely trimmed with silk and velvet ribbon, lines and silk flowers, fancy wings and pretty ornaments; every popular color is represented; in this lot you will find a number of the popular Dutch motor bonnets; all good $7.50 values. On sale today at $3.95.

Alexandre French Kid Gloves
Fresh and New, $1.75 Grade . . $1.50

Finest quality Alexandre French kid gloves. P. K. and overseam stitching. 2 and 3-clasp. Paris point or embroidered back; all the new colors. Every size from 5¼ to 8. Regular $1.75 gloves on sale today at $1.50.

$2.50 Tailored Waist $1.45

Women's tailored waists of madras or linen; pleated front; some with pockets, laundered collar and cuffs. Also fancy lawn waists in a great variety. Good $2.50 values. On sale today $1.45.

75c Shirt Waists 48c

Fine waists of sheer white lawn, some pleated with panel of lace or embroidery down the front; others trimmed with embroidery, lace and medallions. Newest styles. Sizes 34 to 44. Regular 75c waists. On sale today at 48c.

A Big Sale of Veilings
Fresh, New Goods, Values to 75c . . . 10c Yd.

All sorts of popular veilings, Russian mesh, hairline, tuxedo, sen sen, spider web, etc. Plain and fancy nets of all styles; black, white and colors. Plain and dotted. 25c, 35c, 50c and 75c values. On sale today at 10c a yard.

Tailor Suitings, 56 inches wide, Worth $1.50 75c

10 pieces of 56-inch tailor suitings, medium and dark shades, all wool. Excellent styles and well worth $1.50. On sale today at 75c a yard.

75c and 85c Hose 50c

Women's lace lisle or fancy embroidered hose, fine imported goods, worth 75c and 85c. On sale today at 50c.

Women's allover lace lisle hose; black and colors. 50c values, today..... 35c

Women's black cotton hose; split white foot, spliced heel and toe. 35c values, today..... 25c

Misses' "Nodarn Hose;" fine rib, black cotton, with double heel and toe. 2 pairs for..... 50c

Infants' fine rib cashmere hose. All good colors. Regular 25c value. Today 3 pairs..... 50c

36-inch black taffeta silk, lustrous dress quality. 95c. Today the yard..... 75c

A rustling, Worth

27-inch natural colored pongee. Heavy and brilliant. Worth 65c. Today the yard..... 48c

50c Tussah Silks..... 25c

27-inch silk and linen tussah; jacquard patterns and plain twills in all the new spring colors. Desirable for summer gowns, party dresses and waists. A regular 50c value. On special sale today at 25c.

Handbags
Values to $2.00 95c

Leather handbags and shopping bags; new shapes, gilt, steel and oxidized fittings; single and double strap handles; some with outside pockets, fitted inside with coin purse; new bags worth $1.50 and $2.00. Today, 95c each.

50c and 75c Belt Strips 35c

Elastic belt strips, 22 to 30 inches long; some with steel jet arranged in scroll effects; also plain and embossed elastic; all the popular colors; 50c and 75c values. Today, 35c each.

Remnant Sale Today
Prices Half and Less

25c FOULARDS	12½c	25c NAINSOOK	12½c	25c PIQUE	12½c
25c WAISTINGS	12½c	20c NAINSOOK	10c	20c PERSIAN LAWN	10c
35c MADRAS	17½c	15c NAINSOOK	7½c	25c POPLINS	12½c
20c LONG CLOTH	10c	25c DOTTED SWISS	12½c	39c SECO SILK	20c
18c LONG CLOTH	9c	20c INDIA LINON	10c	15c COLORED MADRAS	7½c
15c LONG CLOTH	7½c	15c INDIA LINON	7½c	25c PONGEE	12½c
35c NAINSOOK	17½c	18c FANCY SATEEN	9c	15c PERCALES	7½c

Remnants of Table Damask
All Goods Lengths—Priced by the Remnant

$2.15 DAMASK REMNANTS, EACH	$1.08	$1.60 DAMASK REMNANTS, EACH	80c		
$2.00 DAMASK REMNANTS, EACH	$1.00	$1.00 DAMASK REMNANTS, EACH	50c		
$3.20 DAMASK REMNANTS, EACH	$1.60	90c DAMASK REMNANTS, EACH	45c		
$2.25 DAMASK REMNANTS, EACH	$1.13	75c DAMASK REMNANTS, EACH	38c		
$1.90 DAMASK REMNANTS, EACH	95c	65c DAMASK REMNANTS, EACH	33c		

Soiled Sheets and Sheeting at Half Price

An odd lot of soiled sheets, all sizes and quality. Come early for these. Today, while they last, half price.

Remnants of bleached and unbleached sheeting. All widths and qualities. Today, half price.

12½c A.F.C. GINGHAM	6½c	15c KIMONO FLANNEL	7½c
15c FLANNELETTE	7½c	10c APRON GINGHAM	5c
20c KIMONO FLANNEL	10c	8½c APRON GINGHAM	4½c
		18c OUTINGS	9c
		25c PERCALES	12½c
		15c MUSLIN	7½c

WASHINGTON.

PENAL CODE MAY APPLY.

Attorney-General Investigating Jeff Davis Case.

Cites Action in Mitchell and Burton Instances.

Believes Senate Should Take Initial Step.

[BY DIRECT WIRE TO THE TIMES.]

WASHINGTON, March 3.—[Exclusive Dispatch.] The Department of Justice has taken official cognizance of the admission of Senator Jeff Davis of Arkansas that he is financially interested in legislation pending before Congress.

Atty.-Gen. Wickersham said today that the statements of the Arkansas Senator and the laws which may apply to his actions as an attorney and as a Senator were being examined in the Department of Justice.

The Attorney-General said that he had read the newspaper accounts of Senator Davis's admissions, but that he had formed no opinion. He examined the sections of the Penal Code which appear to bear on the Davis case. He declined to express an opinion whether Senator Davis had violated them, but by his manner confirmed the belief of other attorneys that he has.

The three sections are 110, 111 and 112 of the Penal Code. The penalty in either of them is a fine of not more than $10,000, imprisonment of not more than two years, and disqualification from holding any office of trust in the government of the United States.

The Attorney-General cited the Mitchell and Burton cases, in which the two United States Senators were convicted of a similar offense.

The given statement of facts in the Davis case seems to the department to fit the Penal Code. Mr. Davis testified before a House committee, urging the passage of an act which would clear the title of some Arkansas swamp lands, in which clients of his had an interest, or expected to acquire one. He stated that the clearance of the titles would give him a fee which he had expected as attorney in the case.

In another statement Davis admitted that he had caused Representative Oldfield of Arkansas to introduce the bill which would clear the titles to the land. Representative Oldfield declared he had introduced the bill at the request of Senator Davis.

The Attorney-General was of the opinion the initiative of any prosecution of Davis would be in the body in which he belonged. He said that body was most competent to pass on the qualifications of its own members.

It was pointed out to the Attorney-General that the Senate did not act in the Mitchell and Burton cases until the courts had acted. He then stated that the Department of Justice was considering the Davis matter.

PRESIDENT WILL DECIDE.

Question Is of Allowing Dismissed Forester to Practice Before Department of Interior.

[ASSOCIATED PRESS NIGHT REPORT.]

WASHINGTON, March 3.—The question of whether A. C. Shaw, late law officer of the forest service, who was dismissed by order of President Taft at the time Chief Forester Pinchot was removed, should be allowed to practice his profession before the Department of the Interior, will be determined by President Taft himself, it was announced today.

When Mr. Shaw asked permission to practice before Secretary Ballinger's department his application was temporarily denied.

As a resident of North Carolina, Shaw interested the delegation of that State in the matter, and Senators Overman and Simmons and Representative Page saw President Taft regarding it. The President is expected to announce a decision in a few days. The opinion was advanced at the Interior Department today that "Mr. Shaw probably would be allowed to practice after a reasonable length of time."

FAVORS SUBSIDY SUBSTITUTE.

Committee Will Report Gallinger's Bill to Increase Pay of Mail Lines.

[ASSOCIATED PRESS NIGHT REPORT.]

WASHINGTON, March 3.—By practically a unanimous vote the Senate Committee on Commerce today ordered a favorable report on the Gallinger bill to authorize the Postmaster-General to give increased pay to mail lines established between the United States and ports in South America, the Philippines, Japan, China and Australasia.

This measure is in lieu of a general subsidy measure which supporters of plans to increase the merchant marine have been unable to push through Congress.

Under the act of March 3, 1891, the Postmaster-General is authorized to pay for ocean mail service at the rate of $4 per outward mile on vessels of the first class, $2 to vessels of the second class and $1 to vessels of the third class. The Gallinger bill would permit the Postmaster-General to give the $4 rate to vessels of the second class and the $2 rate to vessels of the third class in order to encourage the establishment of steamship lines to the countries named.

Every member of the committee voted for the bill except one Democrat. It is expected that the bill will pass the Senate without much opposition, and that the House will run counter to the views of members who support the Humphrey subsidy bill.

FILE MINORITY REPORT.

FIGHT COMMERCE COURT.

[ASSOCIATED PRESS NIGHT REPORT.]

WASHINGTON, March 3.—Declaring the administration Railroad Bill would impair the efficiency of the existing statutes and the creation of a court of commerce, which the measure involves, would mean an expenditure "wholly unnecessary," Senators Cummins and Clapp today submitted the minority report of the Senate Interstate Commerce Committee. The report holds that the creation of a court, the sole work of which would be to try railroad cases, would be fundamentally wrong, and reminds the Senate of "the tremendous influences which will inevitably surround the selection of such a tribunal."

In the last three and a half years, the minority report asserts, there have been just twenty-six cases in which such a court would have had jurisdiction.

In pointing out some things, the Senators think make the bill ineffective, they declare it should include all corporation common carriers, and that there is nothing to prevent a holding corporation from issuing all the stocks it needs if it may please.

UP AND DOWN THE VALLEY.

PITH OF THE NEWS FROM OUT THE MIDDLE WEST.

[BY DIRECT WIRE TO THE TIMES.]

CHICAGO, March 3.—[Exclusive Dispatch.] The lamb is still in charge of the March weather conditions throughout the Middle West, as fair weather and moderate temperature prevailed today. The maximum temperature was 47 and the minimum 22 deg. Middle West temperatures:

	Max.	Min.
Alpena	42	22
Bismarck	50	34
Cairo	72	48
Cheyenne	58	42
Cincinnati	58	42
Cleveland	40	34
Concordia	76	34
Davenport	52	32
Denver	70	36
Des Moines	64	34
Detroit	48	34
Devil's Lake	44	28
Dodge City	78	36
Dubuque	44	26
Duluth	34	24
Escanaba	36	18
Grand Rapids	46	20
Green Bay	44	20
Helena	56	36
Huron	46	34
Indianapolis	56	34
Kansas City	74	48
Marquette	40	22
Memphis	78	54
Milwaukee	42	32
Omaha	66	42
St. Louis	68	44
St. Paul	52	28
Sault Ste. Marie	34	4
Springfield, Ill.	60	36
Springfield, Mo.	76	48
Wichita	80	48

TRIES TO SAVE CAT: MAY DIE.

[BY DIRECT WIRE TO THE TIMES.]

CHICAGO, March 3.—[Exclusive Dispatch.] The life of Capt. Peter Sink, a fireman, may pay for his attempt this afternoon to save a cat from slow starvation on the sloping roof of the building at No. 5822 Lafayette street. Sink slipped from the roof and fell on his back to the ground, a distance of thirty-five feet. It is feared his back is broken. The cat, however, was brought down by a reporter. Mrs. Emma J. Erickson, No. 5818 Lafayette avenue, discovered the plight of her feline, which had been missing since Saturday. When all other attempts to rescue her pet had failed, Mrs. Erickson called upon the fire department. Truckman Sink, with the aid of ladder, climbed on the roof, but pussy ran along the peak to the other end of the building. Sink was getting on the roof a second time, when he fell.

PROF. ROSS THE "GOAT."

[BY DIRECT WIRE TO THE TIMES.]

MADISON (Wis.) March 3.—[Exclusive Dispatch.] There is a growing belief here that Prof. Ross of California, who was yesterday censured for his connection with the visits to Madison of Emma Goldman and Parker Sercombe, will refuse to retain his place on the faculty in the face of the reproof of the board of regents. His friends are outspoken in the belief that he is being made the scapegoat for the entire affair. He is no more to blame, they believe, for the visit of Emma Goldman than any other member of the faculty, and his friends resent the censure, saying that the report of the board of visitors, which investigated the entire affair was so framed as to become a whitewash of the university itself, and that Prof. Ross was censured so that the sentiment in the State resulting from the affair might be satisfied by some sacrifice.

TAGGART CASE ON TRIAL.

[BY DIRECT WIRE TO THE TIMES.]

PAOLI (Ind.) March 3.—[Exclusive Dispatch.] After a legal contest which has continued for more than two years, the case of the State against Tom Taggart's French Lick Hotel, in which it is sought to annul its charter because gambling is permitted, was called for trial today. Atty.-Gen. Bingham was present in person to look after the case and assist the local prosecutor, and John W. Kern was present as leading counsel for Taggart. The latter was also present as an interested spectator in the work of forming a jury. The proceedings opened with a motion for a change of venue, the State wishing to try the case before another judge, and alleging prejudice on the part of Judge Buskirk. The rulings of Judge Buskirk have been uniformly in favor of the hotel company, but they have been promptly reversed by the Supreme Court. Judge Buskirk refused to vacate the bench and the trial was ordered to proceed.

INSULTS ON HENS' EGGS.

[BY DIRECT WIRE TO THE TIMES.]

PRINCETON (Ind.) March 3.—[Exclusive Dispatch.] In the Circuit Court today Judge Clements awarded Mrs. Bertha Stewart a divorce from her husband, Dr. W. H. Stewart, $7866 alimony, and $500 for attorney fees. The verdict marked the close of a sensational case. Offered as an exhibit during the trial, were four eggs bearing pencilled legends, all of which Mrs. Stewart and her counsel interpreted as meaning small threats of a dubious character. One of the eggs bore the words: "I am Mrs. Stewart's boss; whose boss are you?" The other inscriptions were of similar petty character. Witnesses testified to the finding of the eggs in the nests of the hens about the Stewart place.

SAME SIGN FOR DRY AND WET.

[ASSOCIATED PRESS DAY REPORT.]

CHICAGO, March 3.—Campaign buttons bearing a reproduction of the American flag and the inscription, "Our Country, Liberty and Independence," may mean the wearer is a zealous defender of the saloon, or is an ardent "dry" crusader. This situation was created yesterday when the local option Campaign Committee appropriated the official button of the "wets" as its own emblem. The local option Campaign Committee asked for bids on an order for 500,000 buttons, exactly like those distributed by the "wets." The association which is conducting the "wet" campaign claims to have ordered 1,000,000 buttons. Leaders in the saloon cause, when they learned of the action of the "drys," intimated they would bring action in the courts to put a stop to the plan of the local optionists.

TELL TRADE SECRETS.

OLEO SCANDALS GROW EXCITING.

CONGRESSMAN MOXLEY DIRECTLY IMPLICATED.

Witnesses Tell How Butterine Manufacturers Sold Them Wrappers and Coloring Matter to Pass Stuff as Real Butter—Broadwell May Earn Immunity from Prison.

[BY DIRECT WIRE TO THE TIMES.]

CHICAGO, March 3.—[Exclusive Dispatch.] Sensation after sensation broke today in the oleomargarine scandal. Chief of the disclosures was a detailed account under oath by an employé of William Broadwell of the relations of William J. Moxley, Inc., manufacturer of butterine, with the illicit dealers now under indictment for coloring oleomargarine and selling the colored product without paying to the government the tax of 10 cents a pound required by Federal statute.

William J. Moxley, head of the butterine manufacturing house, is Congressman from the Sixth District, succeeding Senator William Lorimer.

The testimony implicating the Moxley house was given by William Borts, who, with Samuel Driesbach, former partner of Broadwell, appeared before Judge Landis to plead guilty and receive sentence. Driesbach also testified.

Borts swore that the Moxley business concern sold to Broadwell the uncolored butterine. Delivering it after 7 o'clock at night, gave away with it the coloring matter in bottles, told Broadwell's employés how to use it, even to the point of telling them to cover up the openings in the store where it was mixed, so no light could shine through, and also sold wrappers for one-pound packages stamped, "Inspected and passed by the Pure Food Department of the United States Government."

The witness also testified that Moxley's people delivered these wrappers after the evening closing hour, with the uncolored oleo, and that goods were sold to Broadwell and credited to other licensed dealers, these licenses being in the name of Broadwell's employés. Thus the record submitted to the Internal Revenue officers showed part of the butterine sold to Broadwell as having been sold to some one else.

BROADWELL GETS REPRIEVE.

[ASSOCIATED PRESS NIGHT REPORT.]

CHICAGO, March 3.—Testimony today was given before Judge Landis by Samuel Driesbach, Daniel Borts and William Broadwell, dealers in oleomargarine. Broadwell was sentenced to six years in the Federal prison at Fort Leavenworth, and fined $15,000 by Judge Landis, on Monday, but after hearing the story of the three men the court directed United States Marshal Hoy not to execute the sentence until further notice. The sentence of Driesbach and Borts was deferred.

Broadwell appeared as a witness on his own account, and acknowledged that he did so without any hope of leniency. He told of purchasing the white oleomargarine from manufacturers, who, he said, furnished him with the coloring, and of selling the illegally-colored product to restaurants, hospitals and hotels. More than half the total output of the oleomargarine factories in Chicago is sold to "moonshiners," according to the testimony of Broadwell.

Samuel Driesbach told the court in detail the course pursued by him and others in mixing and selling oleomargarine. He declared that in 1906 he mixed oleomargarine in different places on the west side of the city, principally in barns. He said he operated under the name of the Jersey Creamery Company, and mixed about ten tubs a day.

MIXING STUFF WHEN RAIDED.

He told of being in a barn mixing the product when the place was raided and he escaped by a secret stairway. He said the oleomargarine "moonshiners" had an organization to maintain high prices, and that one of the members had been slugged because he cut prices. The witness complained that he had paid the sluggers and had not been able to get reimbursement from the "moonshiners" association.

The witness declared that in the last year he had assisted in disposing of about 40,000 pounds of unlawfully-colored oleomargarine.

William Broadwell, after telling how he happened to get into the business of coloring oleomargarine, described methods used to "dodge" revenue collectors. At one time he said he had fifteen tubs of oleomargarine stored at the Moxley plant, and when the revenue collector made a raid on his place he had the stuff shifted from place to place.

The witness said he was president of the "Association of Oleomargarine Moonshiners," which was organized in 1907. The organization kept books concerning their dealings, but finally the members decided to have the books burned.

Broadwell testified that an employé of the Moxley plant showed him how to use the coloring, and that John Dadie, son-in-law of Moxley, always took care of a bond for him when he was arrested.

It is expected the grand jury investigation will begin on Monday.

There was crepe on the main entrance of the Bronx zoo, New York, yesterday. Sheke, the only two-horned male rhinoceros in captivity, is dead after a long illness. He was valued at $10,000. Three years ago Sheke was reposing peacefully in the mud of a little gulch in German East Africa. Some men found him, tied him to a pole and took him across country to Uganda and Mombasa, from which famous place he was transported to this country.

California's finest table wines are the Italian Swiss Colony's choice Tipo (red or white,) Zinfandel, Burgundy, Chablis, Sauternes and Riesling. Insist upon being served with them at your restaurant or hotel.—[Adv.

GRAY hair restored to its natural color by Alfredum's Egyptian Henna. A harmless dye, convenient, quick cure. All druggists.

FOR good fiction see The Times Magazine the coming Sunday

VISITS ERSTWHILE ENEMIES.

G.A.R. Commander Makes Notable Address to ex-Confederates—Given Royal Reception.

[BY DIRECT WIRE TO THE TIMES.]

NEW ORLEANS (La.) March 3.—[Exclusive Dispatch.] Gen. Lemuel R. Van Sant, Commander-in-Chief of the Grand Army of the Republic of Minneapolis, was given a royal reception by grizzled old Confederate veterans at the Louisiana Soldiers' Home this afternoon. Gen. Van Sant shook hands with practically every old soldier and made them a stirring address.

The occasion was unprecedented in the history of southern Confederate soldiers' homes for the Grand Army Commander-in-Chief to visit them.

"Comrades," declared Gen. Van Sant, in his address—"and when I say comrades, I mean every word of it." The veterans broke forth in spontaneous applause and gave him the rebel yell.

"I'd rather look into your faces, as I am doing now, than to fight you," was another declaration.

"The war is over and no one is gladder of that fact than I."

In a strain of national patriotism Gen. Van Sant kept his audience in gray clapping and shouting for thirty minutes. Young women, members of the Daughters of the Confederacy, also assisted when the audience arose and sang "Dixie" at the close.

Gen. Van Sant left tonight for points in Texas continuing his southern tour of Grand Army camps.

GOLD BRICKS TENDERFOOT.

Goldfield Miners Find Easy Victim in Newcomer, But Are Caught in the Act.

[BY DIRECT WIRE TO THE TIMES.]

GOLDFIELD (Nev.) March 3.—[Exclusive Dispatch.] Charles Volk and Charles Ropp were arrested this afternoon, charged with obtaining money under false pretenses, in foisting off on Maurice Sanson a gold brick. Sanson is a new arrival, who never saw a genuine gold brick or yellow metal in the crude state, and was easily induced to part with $1500 for the worthless bit of brass and copper.

Volk is an old-time miner from Cripple Creek, who has been associated with suspicious characters in this district since his arrival four years ago. Ropp operates an assay office that was blown up under suspicious circumstances three weeks ago, when he claimed to have been asleep. An attempt was made to trace the responsibility to mine operators, but it was clearly shown that either Ropp or some of his customers were more closely implicated.

The brick sale was consummated in the presence of officers who were watching the suspects on the theory that they were dealing in high grade. The money was returned to the victim.

EQUESTRIAN SERIOUSLY HURT.

San Francisco Visitor Thrown from Saddle by Spirited Horse, May Die from Injuries.

William Seuling, a retired capitalist of San Francisco, was thrown from a spirited horse at Seventh and Beacon streets, yesterday, shortly after noon, and probably was fatally injured.

A fracture at the base of the skull is said to have been caused by the fall, and it is believed that there is a second fracture on the right side of the head, near the crown.

Seuling's vitality was so low that the attending surgeons at the Receiving Hospital decided not to operate upon him. When he was carried into the hospital an examination was made and at that time there was apparent a paralysis of the left leg and arm, indicating a fracture or dangerous concussion on the right side of the head. In addition to this, there were all the symptoms of a basal fracture of the skull.

Seuling was on the operating table for more than two hours, the doctors being unable to determine the best course of procedure, while the instruments were prepared in case a hasty operation should prove necessary to save his life. Later, however, the paralysis disappeared and the patient was put to bed with ice packs on his head.

Witnesses said that Seuling was riding a spirited horse at the time of the accident. He had been in Los Angeles several days and had been staying with friends here, although it is not known at what address. The horse he was riding was evidently from a private stable. It is a thoroughbred with a handsome saddle and a Spanish bit.

The San Francisco man started for a ride in the morning. He had reached Seventh and Beacon streets when the horse, startled at some passing automobile, shied suddenly, slipped on the wet paving, and fell, sending the rider over its head to the street.

Seuling struck on his head and did not move. The animal struggled up but was caught and taken to a nearby stable.

Detective Hosick was detailed to investigate the case. Three hours after the accident he visited Seventh and Beacon streets and there found a valuable diamond scarf pin that had fallen from the injured man's tie at the time of the accident.

A letter in Seuling's pocket showed that he lived at No. 960 Valencia street, San Francisco, and his wife was advised by wire of the accident.

The injured man has little chance of recovery.

TURNS EVEN ON MASTER.

Patrolman's Dog Runs Amuck, Creating Terror in Neighborhood—Saliva on Hand Alarms.

Suddenly seized with the symptoms of rabies, the pet dog of Patrolman Anthony Connolly created terror in the neighborhood of his master's home yesterday morning.

Snapping, snarling and biting at every living thing which he came near, the animal raced around the Connolly home and the neighbors sought cover.

The officer thought that the beast would not attempt to attack him, and tried to quiet him. The dog leaped toward the hands which had caressed him a short time before. Connolly was glad to hasten to cover. After many trials, he finally lassoed the rabid animal and placed him in a box.

The saliva from the dog's mouth fell upon his hands and ran into a scratch. Connolly, who was the hero of the capture of Murderer Meskil, had heart palpitation at the thought of getting hydrophobia. He hastened to a physician and had the wound cauterized.

While the officer is satisfied that the dog has rabies, he intends to take its head to a bacteriologist after it dies. He is congratulating himself that he has a lucky star which kept the brute from going mad while it was in his house and attacking the members of his family.

HANDS AND FEET WERE SWOLLEN

Case of Inflammatory Rheumatism at Portland That Resisted Ordinary Treatment.

Almost any pain or ache which cannot readily be accounted for is usually classified as rheumatism. Some of these are transient and cure themselves.

An actual attack of rheumatism is very difficult to cure so that it will stay cured. Ordinary treatment aims only to relieve the pain until the attack wears itself out. Then it is liable to occur again and usually does, year after year.

The only lasting cure is secured by driving the rheumatic poison from the system and building up the blood so that the disease is prevented from obtaining a new foothold.

The cure of Mrs. E. Olsen, of No. 979 Union avenue, North, Portland, Ore., is a good example of the power of Dr. Williams' Pink Pills in cases of rheumatism. She says:

"A few years ago I was suffering from inflammatory rheumatism which came on me all at once. At the time of the attack I was in a run-down condition. My blood was impure and I had no ambition to do anything. I suffered from dull, aching pains through my hands and feet which soon became swollen.

"My doctor prescribed for me and sent me to bed. While there I felt better but as soon as I got up I was as badly off as ever. In fact I became so much worse that I was unable to open my left hand. I had been confined to bed for two weeks and was greatly discouraged. By chance I happened to read about Dr. Williams' Pink Pills in a paper and decided to try them. I felt better after taking the first box of the pills and, I continued to take them until I was entirely cured. I have never had a return of the rheumatism."

Dr. Williams Pink Pills are guaranteed to be free from opiates or harmful drugs.

If you are interested in the remedy that cured Mrs. Olsen, write today for a copy of the new edition of our book on "Diseases of the Blood." It contains information that may save you money and suffering.

Dr. Williams' Pink Pills are sold by all druggists, or will be sent, postpaid, on receipt of price, 50 cents per box; six boxes for $2.50, by the Dr. Williams Medicine Company, Schenectady, N. Y.

City Restaurants.

PALACE CAFE

Corner First and Spring Sts. A. JANNER, Prop. Positively the most ideal place to eat drink and recreate for Good Livers. Our SPLENDID TASTEFUL COOKING is celebrated and service absolutely faultless. Refined entertainment by the famous Chevalier A. Guille, formerly leading tenor of Mme. Patti's tours, and delightful Ladies' Orchestra. Our 35c Business Men's Lunch is unsurpassed.

Cafe Bristol

The place to meet everyone you know. Its popularity is easily explained. In every feature it excells, menu, wines, service and music. Entire basement, H. W. Hellman Bldg., 4th and Spring.

LEVY'S CAFE

Business Men's Lunch Daily in Grill, 40 cents including coffee, tea, beer or wine. Quick service.

MONEY FOR MACHINERY.

WASHINGTON, March 3.—The supervising architect of the treasury informed Senator Flint today that he would proceed immediately to install machinery in the new Los Angeles postoffice to expedite the handling of the mails. The urgent deficiency bill carries $35,000 for this purpose, available at once, and equipment will be provided so that it can be put to use as soon as the building is ready for occupancy.

LOCAL TRAVELERS.

Los Angeles People Who Are Registered at Hotels in Other Cities.

[BY DIRECT WIRE TO THE TIMES.]

NEW YORK, March 3.—[Exclusive Dispatch.] The following Los Angeles people are registered tonight at New York hotels: Marlborough, J. McLaurin; Belmont, M. Booth and wife; Manhattan, M. L. Sullivan; Albany, G. D. Pike.

IN CHICAGO.

CHICAGO, March 3.—[Exclusive Dispatch.] The following Los Angeles people are registered tonight at Chicago hotels: Palmer House, J. M. Nieland; Great Northern, R. O. Gordon, Jessie L. Struene. From Colton: Great Northern, R. R. Deakins, A. H. Hoefmer.

IN SAN FRANCISCO.

SAN FRANCISCO, March 3.—[Exclusive Dispatch.] The following Los Angeles people are registered tonight at San Francisco hotels: Palace, C. J. Birchfield; J. A. Dibbs, J. M. McLeod, W. G. Barnwell, B. B. Oliver, L. L. Block. From Pasadena: E. E. Hewlett, W. J. Beattie. From Monrovia: William B. Spinks; St. Francis, A. D. Meyers, J. W. Smith, C. H. Tobey and wife; F. C. Baker, Newton Evans.

Disease attacks only those
Who are susceptible to it,
Because of a weakened
Condition of the body—
Generally due to wrong food.
Grape-Nuts food is made
Of whole wheat and barley,
Scientifically employing
Moisture, time and heat—
Nature's own way of changing
The starch of the grains
To a form of sugar (the
Most digestible food known)
Which a weakened human system
Can absorb and use to build
Itself back to sturdy strength.
Proper food will generally
Put disease to flight.
Read "The Road to Wellville"
in packages.
"There's a Reason"

Resorts.

The Times Branch Office and Free Information Bureau
531 S. Spring St.
Advertising Copy and Subscriptions Received
Open Daily 8 A. M. to 9 P. M.
Telephone Sunset: MAIN 8200. Home 10081.

THE TIMES FREE INFORMATION AND RESORT BUREAU is for the accommodation of those seeking recreation, rest and recuperation among seashore and mountain resorts. Particulars are furnished regarding Hotels; their attractions, rates, etc. Photographs, circulars and transportation literature are kept on hand for inspection and distribution. Times readers can obtain here, in a few minutes, information that would take a week and in many instances longer to procure if they were compelled to write for it.

HOTEL VIRGINIA
Long Beach, California

A magnificent fireproof hotel of 400 rooms, situated in beautiful grounds facing the Pacific Ocean. Surf bathing, deep sea fishing, boating, tennis, horseback riding, beautiful drives and motoring over hundreds of miles of superb roads. 35 minutes from Los Angeles by Pacific Electric express service every 20 minutes. Direct connection with Pasadena, Catalina Island and all places of interest. Virginia Country Club and golf course to be completed April 1st. American plan, $3.50 per day and up without bath; $5.00 up with bath. Managed by CARLETON GILBERT.

WEEK END—

Saturday night dinner to Monday morning breakfast inclusive at beautiful HOTEL VIRGINIA by the sea for $7.00 single or $12.00 double, including room with bath, free car fare from Los Angeles, tennis, Saturday night ball and Sunday concert.

Phone or wire for reservations.

Enjoyment Galore
At Pasadena's Beautiful Fireproof
Hotel Green
GRILL ROOM OPEN AFTERNOONS and EVENINGS

HOTEL MARYLAND
And The Maryland Bungalows
PASADENA, CAL. D. M. LINNARD, Manager

SIERRA MADRE

Has a supply of mountain water that comes through a natural filter of over two miles of decomposed granite. Its purity is unequaled. Cars leave Sixth and Main sts. 5 minutes after every hour.

SIERRA MADRE BOARD OF TRADE.

Ye Alpine Tavern

Situated on Mt. Lowe. A mile above the sea. American plan, $8.00 per day, $15.00 per week. Choice of rooms in hotel or cottages. No consumptives or invalids taken. Telephone Passenger Dept. Pacific Electric Ry., or Times Free Information Bureau, for further information.

Radium Sulphur Springs GUASTAVINO, LOS ANGELES
TAKE BATHS AND LIQUID SUNSHINE

IT SPARKLES AND FOAMS LIKE CHAMPAGNE. Drink the most radio-active mineral water. It purifies blood, makes you young, revitalizes, rejuvenates your whole body. HOT BATHS cure Rheumatism, Constipation, Colds, Grippe, Poor Circulation, Paralysis, Diabetes, Stomach, Liver, Kidneys, Bladder, Blood, Nerves, Skin and Female Troubles. Makes skin velvety, hair silken. Physician in charge. Hand for Booklet. Water delivered. Take Monrose Ave. cars direct to springs.

Maryland Apartments, Pasadena Pasadena's up-to-date Apartment House. No. 76 South Los Robles. One minute from Hotel Maryland. A beautiful building, tastefully furnished and unfurnished apartments. Manager on premises. M. D. Stambach, Agent. Chamber of Commerce Building.

ARROWHEAD HOT SPRINGS
GREATEST PLACE IN THE WORLD FOR THE CURE OF RHEUMATISM.
Take Salt Lake, S. P. or A. T. & S. F. to San Bernardino. Electric cars from Depots direct to Hotel, six miles north.

ELSINORE, Bundy Hot Springs Hotel— F. A. Amsbury, Manager. Curative Hot Sulphur Baths under hotel roof. Free consulting physician. Good home cooking a specialty. Headquarters for hunters. Times Free Information Bureau, 531 S. Spring.

Bimini Hot Springs Hotel Los Angeles
The most curative treatment known for rheumatism; delightfully situated; hot mineral water, steam heat and telephone in every room; no noise, no dust, and no tips. Direct car to door, 5c fare. Dr. G. W. Tapp, Lessee.

HOTEL CASA LOMA
Redlands, Cal. Jas. S. Aurand, Mgr.

MT. WILSON
Above the fog and in the snow.
Electric to Sierra Madre. Tel. Home Sub., 5 Pasadena. F. B. ROSS, Mgr.

Highland Park Sanatorium
Rates, $10.00 and up. A Home for the Treatment of DISEASES OF THE LUNGS AND THROAT. 5305 Hub Street. Phone—East 2356. Ask for Superintendent.

Eden Hot Springs Beautiful Summer and Winter Mountain Resort, 2500 feet elevation. Rheumatism, Eczema and Stomach Troubles absolutely cured by our Hot Sulphur-Arsenic tub and mud baths. Large pavilion and swimming pool just completed. Rates $16 per week. Including room, board and baths. Excellent hunting.

Hotel Marengo, Pasadena Convenient to railway depots, street cars, churches and parks. European plan, $1 and up per day; $4.50 and up per week. American plan, $3 and up per day, $18.50 and up per wk.

Los Angeles Hotels.

HOTEL ALHAMBRA
Absolutely fireproof and modern. 120 rooms, 50 baths. European plan, $1.00 day, $1.50 with bath. Special rates weekly or monthly.
JOHN B. LAUGHLIN, Manager.
316 N. Broadway. Phone Main 7900

The Leighton Hotel
American Plan.
OVERLOOKING WESTLAKE PARK.
Rates on Application.
Leighton Hotel Co. G. D. Armstead, Mgr.

NEW HOTEL BROADWAY
207 NORTH BROADWAY.
Central. Popular Prices. Rooms 75c up. Weekly and monthly rates. Steam heat. Two elevators. 250 rooms.

Hotel Yorkshire 710 So. Broadway. Adjoining celebrated Hotel Lankershim. Just completed. Open 6 weeks. Strictly modern. 100 rooms, 50 private baths. Both phones in each room, free to all parts of city. Center of shopping and theater district, 2 blocks from Postoffice. Rates Reasonable. Phone Home 60111. Broadway 4943.

Resorts.

Hotel Potter
SANTA BARBARA.
Maximum of comfort, minimum of expense. Golf, polo, motoring, bathing, sailing, fishing. Wire reservations, our expense. MILO M. POTTER, Mgr.

Los Angeles Hotels.

HOTEL ORENA
705 West 7th St., opposite postoffice; beautifully furnished. Cars direct to all depots.

Kensington Apartments

Branch Office
nd Free
ation Bureau
. Spring St.
Copies and Subscriptions Received
Telephone Bosch:
MAIN 8200.
Home 10591.
AND RESORT BUREAU is for the accommo... rest and recuperation among seashore and ...furnished regarding Hotels; their attractions, ...d transportation literature are kept on hand ...se readers can obtain here, in a few minutes, ...e and in many instances longer to procure it

VIRGINIA
ch, California
400 rooms, situated in beautiful grounds ...athing, deep sea fishing, boating, tennis, ...e and motoring over hundreds of miles ...om Los Angeles by Pacific Electric ex... Direct connection with Pasadena, Cata...erest. Virginia Country Club and golf ... American plan, $2.50 per day and up ... Managed by CARLETON GILBERT.
EK END—
Sunday morning breakfast inclusive at ...he sea for $7.00 single or $12.60 double, ...r fare from LOs Angeles, tennis, Saturt.

Beautiful Fireproof
Green
TERNOONS and EVENINGS
ARYLAND
yland Bungalows
D. M. LINNARD, Manager

MADRE
comes through a natural filter of even ...purity is unequaled. Cars leave Sixth ...hour.
BOARD OF TRADE.

e Tavern
the sea. American plan, $3.00 per day. ...hotel or cottages. No consumptives or ...r Dept., Pacific Electric Ry., or Times ...information.

COLEBROOK, LOS ANGELES
LIQUID SUNSHINE
MAGNESIE Drink the most valley-valley effervescing, revivifying, rejuvenating Fruit Salt known, Guide, Arthur's Free Booklet on Bladder, Blood, Stomach, Nerves and Liver Diseases. Physician in charge. Send for Booklet. ...ered to syringe.

Up-to-date Apartment House, No. 10 W. Ro... One minute from Hotel Mary... ...ful building delightfully situated. ...ished and unfurnished apartments. Manager on ...premises. M. D. Stanbaugh, Agent, ...Chamber of Commerce Building.

HOT SPRINGS
FOR THE CURE OF RHEUMATISM.
...ous Recreation. Electric cars from Depots

...prings Hotel— F. A. Amidon, Manager.
...roof. Free consulting physician. Good ...for hunters. Times Free Information Bu...

The most curative treatment known ...for rheumatism; delightfully situated; ...hot mineral water, steam heat and ...telephone in every room; no noise, no ...dust, and no flies. Finest cuy to date. ...fare. Dr. C. W. Tapp, Lessee.

SA LOMA
...& Aurand, Mgr.

ILSON
...d in the snow.
...Sub., 6 Pasadena. F. B. ROSS, Mgr.

Sanatorium
...ishment of DISEASES OF THE LUNGS ...East 2256. Ask for Superintendent.
...eautiful Summer and Winter Mountain ...esort, 2000 feet elevation. Rheumatism, ...Nervousness and Stomach Troubles absolutely ...ing baths. Large pavilion and swimming ...lding room, board and baths. Excellent ...ated to railway depots, street cars, ...ine and parks. European plan, $1 and up ...$3 and up per day; $16.50 and up per wk.

Hotels.
ALHAMBRA
and modern. 120 rooms, 50 baths. ...0 day, $1.50 with bath. Special rates
. LAUGHLIN, Manager.
ay. Phone Main 7900

on Hotel
...LAKE PARK.
...ation. G. D. Armstead, Mgr.
207 NORTH BROADWAY.
...tral. Popular Prices. Rooms 75c ...Weekly and monthly rates. Steam ...t. Two elevators. 250 rooms.

710 So. Broadway. Adjoining celebrated Hotel Lankershim. Just completed. Open 4 weeks. Strictly modern, 104 rooms, 50 private baths, ...the center of shopping and theater district. Phone Home 68113, Broadway 4648.

Los Angeles Hotels.
HOTEL ORENA
...505 West 7th St., ...opposite postoffice; ...beautifully fur... ...nished. Cars direct to all depots.

...nsington Apartments
...Modern—A few rooms suited ...to ... ...private rooms.

WHIPPED.

ESTRADA IS DEFEATED.

Revolution in Nicaragua Is Practically Crushed.

Insurgent Leader Says He'll Take to the Bush.

Hopes Still for Intervention by United States.

[ASSOCIATED PRESS NIGHT REPORT.]

BLUEFIELDS (Nicaragua) March 3.—Gen. Estrada, head of the provisional government, and leader of the insurgents, declared today that he intended to withdraw his forces into the bush and oppose the advance of Madriz to the end. But it is necessary to read between the lines of this statement.

The provisional government wishes to force American intervention if possible, because it cannot consistently ask for it in the face of its many refusals to consider the peace proposals made by Madriz when it seemed that victory to the provisionals was almost assured.

Gen. Estrada did not even answer the proposal advanced by the consular body at Managua, believing that it merely indicated that Madriz was on his last legs.

It is pointed out that an appeal from Gen. Estrada to the United States now would defeat its own end, as that government, having held aloof in the more prosperous times of the provisionals, hardly could be expected to jump into the breach to save a cause already all but lost.

Neither could Madriz be expected to entertain with favor a proposition looking to mediation. If anything could stir the administration at Washington to independent action it is believed that the prospect of endless fighting, such as Estrada proposes, is that thing.

The proposition thus reduces itself to the question whether Washington will intervene to stop further bloodshed or wait the augmentation of the already heavy mortality list, and then intervene, or now that its object—the ousting of Zelaya—has been accomplished, allow the Nicaraguans to work out their own salvation.

It is now admitted Gen. Chamorro's campaign was a failure. He had hoped that the interior would welcome and reinforce the insurgents arms. This was possible up to the time President Zelaya resigned. His resignation and the election of President Madriz appears to have satisfied the people of the interior and the west generally and when Gen. Estrada's army reached the heart of the country they were given a lukewarm reception and little or no aid. There is still talk of a new republic comprising the eastern half of Nicaragua. Gen. Estrada may proclaim such a republic and appeal to the United States to protect it from invasion by the Madriz government. Additional supplies of ammunition are expected here, and these will be used to further a guerrilla warfare.

The destructive blow fell at Tisma on February 22, when Gen. Chamorro was defeated. In killed, wounded and captured, the insurgent general lost 600 men. Chamorro himself barely escaped, and with 100 or 200 men fled to San Vicente, where Gen. Mena was intrenched. Godfrey Fowler, the American, who was in charge of the insurgent artillery, was wounded in the leg, and left at a plantation near Tisma.

Gen. Chamorro is said to have reached San Vicente Sunday, and to have wired his report yesterday. He estimates the enemy's loss at 1000 men, and explains his defeat by the exhaustion of his cartridge supply.

PAYS PIPER.

STUCK HATPINS IN STAGE HAND.

FRISKY EVA TANGUAY EARNS COURT FINE.

Star of "Follies of 1910" Convicted of Disorderly Conduct—Flashes $1000 Bill on Court and Can't Get Change—Says She Only Acted in Defense of Her Property Man.

[BY DIRECT WIRE TO THE TIMES.]

LOUISVILLE (Ky.) March 3.—[Exclusive Dispatch.] One of the "Follies of 1910," which was duly enrolled in the diary of Eva Tanguay today is sticking hatpins in stage employes, calling them bad names and then knocking them down a flight of stairs.

The reason that the frisky star of the "Follies of 1910" made this entry in her memory book is that Judge Samuel Boldrick today in police court fined her $40 for an alleged assault on Clarence Hess, a stage hand at Macauley's theater, last Monday night. The original charge of malicious assault was amended to disorderly conduct on motion of her attorneys, and Miss Tanguay appeared visibly relieved when she found that she was going to escape with a fine.

Always ready with a "bank roll," Eva flashed a $1000 gold certificate on the court and requested change. She was told that there was not enough money in the coffers of the court to change the yellow-backed piece of paper and her attorneys smilingly stated they would see that Miss Tanguay found something smaller.

Miss Tanguay's testimony was given in the very best manner of the actress. Beginning with quivering voice and brimming eyes, she increased the dramatic manner of her recital as she told how Hess had been following her around and standing in her way and how she had only rushed to the defense of her property man, when he was surrounded by at least forty men, all of them ready to tear him to pieces because he had been trying to protect me."

She stated that she had made three trips from her dressing room trying to adjust matters, and finally had run out on the stage and pursued Hess to the stairway, vehemently denying, however, that she had used any of the language attributed to her, and stating positively that she had never touched him.

In summing up the case, Judge Boldrick declared that it did not differ materially from the run of cases in his court daily.

BOYS SCARE MERCHANT.

WRITE "BLACK HAND" LETTERS.

[BY DIRECT WIRE TO THE TIMES.]

EUGENE (Or.) March 3.—[Exclusive Dispatch.] Three boys, Rex Naylor, Vern Howard and Chester Barger, aged 13 years, whose parents are highly respected residents of this city, were under arrest on the charge of writing "black hand" letters to E. W. Hughes, a real estate dealer of this city, demanding from him $2000.

The boys wrote two letters, one about the middle of February and the other last Thursday, and placed them on Mr. Hughes's porch. The first demanded that he place the money under an old bucket in a field in the outskirts of the city. The second one directed him to place the money at a certain point in an alley in the rear of a theater.

Officers watched the designated spot the second time, and caught the Naylor boy when he came for the money. His confession implicated the others, who also confessed. The letters were signed "The Black Hand," with the drawing of a huge hand on each. They were threatening in the extreme, and Mr. Hughes was badly frightened. He was aware that a large number of Italians are in the city on their way to railroad construction camps, and thought the letters might have been from some of them.

TRAIN DECAPITATES.

SUICIDE DOES NEAT JOB.

[BY DIRECT WIRE TO THE TIMES.]

SACRAMENTO, March 3.—[Exclusive Dispatch.] Hiding behind a large block of granite near the main line of the Southern Pacific, late yesterday, a man bent on suicide quietly awaited the east-bound Overland. When the train was within a few rods of him, he laid his neck upon the rail and was decapitated, almost before the engineer could make a motion. The train was running at full speed. When it was stopped the horrified passengers found the head on one side of the track and the trunk on the other, as though a guillotine had been at work. In the suicide's coat pocket was found a note, in which he gave the name of Ed Perry, but declared that it was not his true name.

"If the letters to my people were held," he wrote, "so much the better. Please try to keep them from hearing of this. Now I am getting my just dues. I wronged my own people more than any one else; my fate ought to be a good example to young people just starting in the world."

The man is a stranger in Sacramento.

TRAILING COUNTERFEITERS.

GANG WORKS IN CHICAGO.

[BY DIRECT WIRE TO THE TIMES.]

CHICAGO, March 3.—[Exclusive Dispatch.] Government agents are looking for counterfeiters who have been passing bogus $5 bills within the last few months. Capt. Thomas I. Porter, at the head of secret-service operatives in Chicago, said today he has been on the trail of the counterfeiters for some time.

"The bill is but a fair counterfeit," said Capt. Porter, "and any one accustomed to handling money would detect it readily. It is a bill which will pass at a glance and which may easily be used in a rush."

The bill is a counterfeit of the series of 1903, and one in possession of Capt. Porter bears the serial number 11947238.

The bills have appeared in different parts of Chicago, making it difficult work to find some tangible clew leading to the arrest of the counterfeiters.

The workmanship on the bills and the method used in passing the bills indicates that the counterfeiters are of some experience.

For this reason secret-service agents are going over the prison records to learn just what counterfeiters are at large.

PROBABLY SUICIDE.

SUSPECTS ARE DISCHARGED.

[ASSOCIATED PRESS NIGHT REPORT.]

ALBUQUERQUE (N. M.) March 2.—The Coroner's jury investigating the death of E. J. McGannon, whose body was found hanging to a rafter in a cement plant at Clovis, Monday night, today returned a verdict that McGannon came to his death in a manner unknown, presumably by suicide. The jury exonerated Lester Hicks, manager of the plant, and Murray Busch, a laborer, who were held pending the inquest. Poison was suspected and the dead man's stomach has been sent to Chicago for analysis. McGannon's body was sent to Indianapolis today for burial.

GUILTY OF MANSLAUGHTER.

DR. FRITCH IS CONVICTED.

[ASSOCIATED PRESS NIGHT REPORT.]

DETROIT, March 3.—Dr. George A. Fritch, found guilty today of manslaughter, in connection with the death last summer of Maybelle Millman of Ann Arbor, was locked up in the County Jail pending efforts to obtain a stay of proceedings. The case will be taken to the Supreme Court. Dr. Fritch took the verdict of the jury calmly, but his wife fainted. She was in a semi-conscious condition for several hours. It took the jury fifty minutes to agree that Maybelle Milliman met her death while Dr. Fritch was performing, or attempting to perform, a criminal operation upon her.

KILLS THREE FARMERS.

CATTLEMAN QUICK WITH GUN.

[ASSOCIATED PRESS NIGHT REPORT.]

CITRONELLE (Ala.) March 3.—Joseph Stokes, Charles Goldman and David Gortman, farmers, late this afternoon, were shot and killed by Lawrence Odom, a cattleman, at the latter's home four miles from here.

Odom surrendered after the shooting to a deputy sheriff in this city. The deputy, fearing mob violence, telephoned Sheriff Drago, at Mobile, for assistance.

The Mobile officers arrived here at 10 o'clock tonight, and no further trouble is expected.

Odom says the killing was the result of an old feud. He says all parties were armed.

CRIME BRIEFS.

Injured Brakeman Ends Life.

SAN FRANCISCO, March 3.—Despondent over an injury which he received in a railroad accident some time ago, Dexter Fisher, formerly a railroad brakeman, committed suicide today by shooting himself in the head.

Clover Gets Six Months.

SAN FRANCISCO, March 3.—Six months in the Alameda County Jail was the sentence imposed today on Howard T. Clover, convicted in the United States District Court of impersonating an officer of the United States navy. Under the guise of a captain in the navy, Clover purchased automobiles and other articles from local merchants.

HEINZE INDICTED AGAIN.

NEW YORK, March 3.—A new indictment against F. Augustus Heinze for alleged violation of the national banking laws was returned by the Federal grand jury here today. This is the governments fourth attempt to connect Heinze with certain phases of the alleged misapplication of the funds of the Mercantile National Bank.

A few minutes' delay in treating some cases of croup, even the length of time it takes to go for a doctor, often proves dangerous. The safest way is to keep Chamberlain's Cough Remedy in the house, and at the first indication of croup give the child a dose. Pleasant to take and always

VICHY CELESTINS

Standard Natural Alkaline Water

A Delightful Table Water with Highly Medicinal Qualities

Standard Remedy for Dyspepsia Stomach Troubles and Gout

Owned by and bottled under the direct control of the French Government

COSTLY SIMPLICITY.

CELEBRATES ON EVE OF DIVORCE.

COL. ASTOR HOST AT NOTABLE ENTERTAINMENT.

Gotham Millionaire Anticipates Separation from Wife With Revels Valued at $25,000—Affair Consists of Dinner, Ball, Supper and Cotillion—Servants Given 50-Cent Meals.

[BY DIRECT WIRE TO THE TIMES.]

NEW YORK, March 3.—[Exclusive Dispatch.] Col. John Jacob Astor gave a notable entertainment tonight. It marked the eve of the granting of the final decree of divorce obtained by Mrs. Astor. It also celebrated the completion of the rebuilding of the famous Astor residence at Sixty-fifth street and Fifth avenue, by which the two Astor houses are made into one.

In the simple matter of expense—simple at least to Col. Astor—the night's entertainment challenged attention. There have been several more expensive affairs in New York. The Astor evening was made a matter of seeming simplicity. There were no flamboyant decorations. Nothing but 140 dozen roses and a few incidental palms and ferns. Simplicity also ruled in the matter of the favors, and the fact that they cost $18,000, and that the entire evening's pleasure probably cost more than $25,000, was a mere incident.

Generous hospitality was extended to the coachmen, the footmen and the chauffeurs, and each was provided with a ticket calling for 50-cent lunch from wagons that remained outside the house all night. It was really an evening's entertainment divided into five parts.

First came the dinner. From the conclusion of the dinner until a half-hour after midnight, there was dancing. Beside this more than one-half of the colonel's guests had their carriages and automobile cars waiting and rushed to the Calico ball at Sherry's, where they let their presence be known, and then rushed back to the Astor mansion. Then came supper and, as a climax, the cotillion, led by Harry Lehr and Mrs. M. Orme Wilson.

The entire house was at the disposal of the guests, who wandered at will through the conservatory, the art gallery, the broad hallways and corridors, where a buffet lunch was waiting at every hand, and in which three orchestras were keeping the feet of the guests tingling with a desire for the ballroom.

There was much speculation among those present as to when Mrs. Astor will give her first entertainment, but there was no dispute that Col. Astor made a most delightful host, and all complications were cheerfully consigned to the future.

STORAGE BATTERY TESTED.

Holds Out for Only Sixty-six of Promised 150 Miles—Is Triumph of Cheapness.

[BY DIRECT WIRE TO THE TIMES.]

NEW YORK, March 3.—[Exclusive Dispatch.] The new Edison storage battery street car made its way into the horse barns of the Twenty-eighth and Twenty-ninth Street Railroad tonight, as a regular fare-collecting vehicle of the streets, after a day's service. Instead of doing the 150 miles on a charge that was promised for it, it gave out on its sixty-sixth mile.

"And even at that," said Ralph Beach, Edison's West Orange electrician, "the car can get in a bigger day's run than can be made on these streets. The difference in length of run from my figures comes from the fact that it takes about five times as much current to start a car as to run it after it has taken on its speed. At the rate of speed practicable in these congested streets a car is always in a state of starting or stopping. It is always using a maximum of current."

The trial brought engineers from many cities, including those of car companies in Washington, D. C., Toronto, Can., San Francisco and Seattle.

The one thing on which the engineers refused to be convinced on the trial run of the experimental car was the item of cost. They said that an ordinary trolley car costs 5 cents per mile for current and that if this car made its run under twice that it would be a wonder.

When the figures were compiled at the end of the run it was found that the cost per mile for the eighty-five miles of the day's work was 6.4 mills, which was only about half of what Mr. Beach expected.

JUDGE KNOWS BETTER.

Gotham Magistrate Flatly Contradicts Waiter Who Undervalued His Tips—Was a Victim.

[ASSOCIATED PRESS DAY REPORT.]

NEW YORK, March 3.—A salary of $7000 a year is barely sufficient to pay the necessary tips to waiters in these days of high cost of living, according to Magistrate Robert G. Cornell.

"How much do you earn a month?" asked the magistrate of Earl Pesoni, a waiter in a fashionable uptown restaurant, who is seeking to arrange terms of separation from his wife.

"Well, I get $29.50 in salary, and perhaps $15 or $20 a month more in tips," was the waiter's reply.

"You can't expect me to believe that," said the court, in some heat, "for I dine at your restaurant often, and I know that if a person gives a waiter a tip of less than $1 he is classed with the undesirables. Why, my salary of $7000 a year is scarcely big enough to cover the expenses of

Fancy Galatea, Yard 12c
Rather heavy weight galatea, in blue, brown and tan striped and small checked patterns. Lengths from 4 to 12 yards at, yard 12c.

ARTHUR LETTS Broadway Department Store
HOME 10571. BDWY. 4944. BROADWAY COR. 4TH. LOS ANGELES.

30-in. Percales Yard 7c
"Book-fold," 36-inch percale in a nicely assorted variety of red, blue and black patterns. Broadway Friday price, yard 7c.

Today—Bargain Friday Number 530

A Rare Opportunity in Fine Tailored Waists Marked $2.50 to $5 Slightly Soiled $1.95

We wish you could see several of these high-grade tailored waists, which are marked $2.50, $2.75, $3.50, $3.95, $4.50 and $5. For quick clearance today we have marked these garments at $1.95 because they show slight traces of handling and are a bit mussed. Not a complete line of sizes. They include

PURE LINEN WAISTS—Pretty tailored styles, which are unusually desirable.

EMBROIDERED LAWN WAISTS—Imported fabrics. These are marked $3.95, $4.50 and $5.00.

DIMITY WAISTS—Most of these have laundered cuffs and collars.

15c to 35c Embroidered Linen Collars
50 dozen of these forming an assortment of sizes and styles. Pretty embroidered effects. These are lines marked 15c, 20c, 25c and 35c. Friday Clearance, choice 12c

5 1-2 Inch Satin Ribbons
These are especially for millinery purposes. Come in dark combinations of old rose and brown, brown and blue, green and blue, etc. Marked 25c. Striped effects. Friday, yard 15c

Women's $10 to $15 Silk Dresses $8.95

A Clearance—Princess and Empire Models

Only the fact that these have become slightly crumpled from too frequent showing are you able to buy them at $8.95.

Here are dresses of pongee, taffeta and messaline silks, and the semi-princess and empire model. Both lace trimmed and tailored tucked. Garments that sell in the regular way at $10, $12.50 and $15. This is a Bargain-Friday Clearance price at $8.95. Second Floor.

Long Coats Go, $10 to $25 Grades in Friday Flyer, at $7.50

"Let's make a decided clearance," said the department chief, as he grouped these lines of $10, $15, $17.50, $19.50 and $25 long coats; and he marked them $7.50.

Colors only, no black; in sizes 14, 16, 18, 34, 36 and 38.

Rough materials, including the cheviots, wide wale woolens and novelty cloakings. Some unlined; some half lined. A rack full to go while they last, $7.50.

Leghorn Hat Shapes $8 and $10 Grades Friday, at $6.95

Two Days' Sale

Imported leghorn hats and blocked shapes. Just the sort that right now is the most talked-of item in millinery circles. Yes, and at that, the very newest and most improved shapes. Real $8 and $10 leghorns are going to be thrown on the bargain tables for a two-day sale beginning Friday at $6.95. This doesn't mean that they are estimated to be worth $8 and $10, but the kind that have actually been selling at these prices. Bargain-Friday and Saturday you can buy them at $6.95, while the quantity lasts.

The finest Italian leghorn shapes. Natural color only.

See Our Line of Leghorn Hats for Misses and Children

A broad variety of styles; prices to suit every taste.

Embroidered Pillow Covers Marked 98c to $2.50 Friday Clearance 49c

The whole story is practically in these headlines. Size 20x30. Conventional and figured patterns—also burlap pillow covers, embroidered with various colored raffia braid. Just imagine what fine porch and bungalow pillows they will make. They are slightly soiled from too frequent handling and display; therefore, Friday we will close them out at 49c each. Third Floor.

Wool Dress Goods 2 to 5 Yd. Lengths Colors Principally 1/2 Price

More good news from the Wool Dress Goods Section. Salable lengths from 2 to 5 yards of materials that must naturally have been popular to have been reduced to this stage. In fact, nearly all kinds of colored dress goods materials are included in these remnants. You pay half their real worth. Aisle 4.

Remnant Silks Black and Colors 1 to 10 Yd. Lengths 1/2 Price

It's a Bargain-Friday accumulation embracing silks of all colors as well as black. Perhaps you'll find just the length of silk you are looking for. Remember, when the Broadway says half price, it means half price. Some pieces as small as 1 yard, and from that up to 10-yard lengths. While they last, half price. Aisle 5.

Dress Linings Remnant Lengths ..... 1/2 Price

The Bargain-Friday accumulation in the Lining Section includes sateen, percaline, spun-glass, satins, moreens, and other dependable grades in the short pieces up to the lengths suitable for waist or skirt. If the length you need is right, you will save half price. Aisle 6.

RAILWAY RECORD.

SUMMONS HEADS OF BIG ROUTES.

OKLAHOMA COMMISSION SEEKS TAX INFORMATION.

Sixteen of Most Prominent Western Railway Officials Subpoenaed as Witnesses in Freight Rate Investigation—Counter Move to Recent Federal Injunction.

[ASSOCIATED PRESS NIGHT REPORT.]

GUTHRIE (Okla.) March 3.—Sixteen railroad officials, including several of the most prominent in the United States, will be served with subpoenas issued today by the Corporation Commission of Oklahoma, demanding their presence in Guthrie, March 15, as witnesses in the freight-rate investigation now in progress here. The list includes:

George J. Gould, president of the St. Louis, Iron Mountain & Southern Railroad, New York; J. A. Edson, president of the Kansas City Southern Railway, Kansas City; E. P. Ripley, president of the Atchison, Topeka and Santa Fe, Chicago; B. L. Winchell, president of the St. Louis and San Francisco Railway, St. Louis, Mo.; H. M. Mudge, president of the Rock Island, Chicago; George H. Crosby, vice-president of the Rock Island lines, Chicago; E. L. Copeland, secretary-treasurer, Atchison, Topeka and Santa Fé, Topeka, and A. A. Allen, president of the Missouri, Kansas and Texas Railway, St. Louis.

The presence of these officials is demanded by Oklahoma in an effort to get responsible officials on record as to the valuation of the various properties in Oklahoma, which they represent.

The State wants this information in perfecting its regulation of the finding forming the basis for the recent Federal injunction issued by Judge Hook in St. Louis, restraining the Oklahoma Corporation Commission from enforcing the freight rates that have been established in Oklahoma during the last twenty-two months.

TO INSTALL FINE SERVICE.

SCHUMACHER TELLS OF IT.

[BY DIRECT WIRE TO THE TIMES.]

DENVER (Colo.) March 3.—[Exclusive Dispatch.] "The finest first-class limited passenger trains in the United States will be put into operation between Denver and San Francisco by the D. and R. G. and the Western Pacific about June 1. They will be composed entirely of all-steel equipment which is being manufactured to order for this service," said Vice-President Schumacker yesterday. "We have been delayed in starting the passenger service on account of the time required to build the new equipment. We have not definitely decided upon the schedule for the new

from Chicago to the Coast via Denver or from Denver to San Francisco, with Chicago and eastern connections in this city. There will likely be some formal exercises attending the opening of the road, but I do not know just what their nature will be, as the passenger departments will be in charge of the programme. Mr. Gould, I believe, will come West to inspect the line, and will probably bring a number of prominent railroad men and financiers to witness the opening."

ONLY TWO LINES OPEN.

All Union Pacific Traffic Routed Through Portland—Tracks Dotted With Delayed Trains.

[BY DIRECT WIRE TO THE TIMES.]

PORTLAND, March 3.—[Exclusive Dispatch.] Passengers from all points east for Southern California over the Union Pacific lines are being routed via Portland tonight, as the result of the general demoralization of railroad lines.

No line north of the Tehachepi is open through to the Pacific Coast except the two lines coming down the Columbia River gorge to Portland. As a result Great Northern and Northern Pacific trains bound for Puget Sound are coming down the Columbia's north bank from Spokane and turning north again from here, while trains bound for San Francisco over the Union Pacific are being turned on to the Oregon Short Line at Ogden, brought down the south bank, and thence taken south over the Shasta route.

The whole length of the Short Line is dotted with delayed trains of the four day's accumulation. They will begin to arrive here tomorrow.

ELEVATOR OWNERS WIN.

COURT ENJOINS COMMISSION.

[ASSOCIATED PRESS NIGHT REPORT.]

KANSAS CITY, March 3.—The Interstate Commerce Commission was permanently enjoined from enforcing an order prohibiting railroads and other carriers from allowing compensation to owners and operators of elevators for elevation and transfer of grain in transit, in a decision filed in the United States Circuit Court here today. The decision says that the order of the Interstate Commerce Commission which prohibits the allowances or payment by carriers of all compensation to owners and operators of elevators for the elevation and transfer of grain in transit is beyond the delegated power of the commission."

The injunction suit was filed in St. Louis by the Peavey Elevator Company, which was supported in its petition by the Boards of Trade of Kansas City, Omaha and other cities in the Middle West.

The Interstate Commerce Commission issued the order prohibiting the owners of elevators from receiving compensation for the elevation and transfer of grain in transit on the theory that such action amounted to a rebate.

Houlihan to Resign.

CHICAGO, March 3.—Patrick H. Houlihan, general manager of the Chicago and Alton, and the Toledo, St. Louis and Western (Clover Leaf) railroads, has tendered his resignation to the Alton road, according to advices received from Bloomington, Ill., yesterday.

OBITUARY.

Gordon Davis.

SAN ANTONIO (Tex.) March 3.—Gordon Davis, who was born on the estate of the Jefferson Davis family, died Tuesday at his home at South Boerne, aged 60. During the Civil War he was taken by Union soldiers and made a corporal in the Union army, and was afterward known as "Corporal" Davis.

Miss Florilla Wickersham.

STOCKTON, March 3.—[Exclusive Dispatch.] A private cablegram from Miss May McDougald to Stockton relatives, received yesterday announces the sudden death in Switzerland of Miss Florilla Wickersham, a noted California teacher. Apoplexy is given as the cause. Miss Wickersham and Miss McDougald were making a year's study trip through Europe and had visited many places. They had planned to return to California in June. Miss Wickersham was a member of the faculty of the Stockton High School for years and was always prominent at all the sessions of the State teachers. Before leaving for the East, she was employed at Watsonville. With Miss McDougald her tour was arranged to attend lectures in England, Ireland, Germany, France, Italy and Switzerland. The sudden death came as a great surprise.

John Henton Carter.

ST. LOUIS (Mo.) March 3.—[Exclusive Dispatch.] John Henton Carter, humorist, whose pen name was Commodore Rollingpin, died yesterday at the home of his daughter, the wife of Judge F. J. Cutter, at Marietta, O., of paralysis. He will be buried there tomorrow. He was born in England seventy-six years ago, and lived from 1870 until 1908 in St. Louis, where he published Commodore Rollingpin's Almanac, from which he amassed a fortune; compiled historical annals of early steamboating on the Mississippi, wrote dozens of novels which gained considerable popularity, and wrote many humorous ballads and sketches. Carter, who never attended school, was a chum of Eugene Field, a poet and college graduate. Carter's wife, who taught him to read and write, died ten years ago.

Percy Taylor.

CHICAGO, March 3.—Percy Taylor, familiar figure on Chicago turf circles for many years, died yesterday at his Fox River Farm near Elgin. Mr. Taylor was born at Portsmouth, Eng., fifty-nine years ago. He came to this country in 1890, and identified himself with the breeding and raising of thoroughbreds. On his farm near Rennselear he bred many horses which were winners in big shows. As a writer on turf affairs he was a frequent contributor to the daily papers and technical publications.

If You Want to Go East C. Haydock, Agent Illinois Central R.R. 124 Jeffersonian Building, Los Angeles.

"FOR $3,000 A YEAR" said a certain well-known millionaire, "I can hire cleverer men than myself. Then how did I annex so much? When a youngster I formed the habit of saving a bit of my pay every week. Before I knew it I had a little stake. A straight tip came my way on an investment and it proved to be right. Back in the bank went my original savings plus the profit, ready for another turn. And so it grew. But it all began with the 'Save a little money for a rainy day' idea." Young man, start an account with us today and watch it increase. MERCHANTS BANK & TRUST CO 207-9-11 S. Broadway

Pig 'n Whistle

Trade mark Registered

SOMETHING DIFFERENT That is what You Find at the Pig and Whistle 224 South Broadway

Makers of the finest Bonbons and Chocolates in the world.

The Best Clothes—The Fairest Prices Shields & Orr TAILORS 201-206 Delta Building 426 South Spring Street

SPORTING NEWS, LOCAL AND TELEGRAPHIC.

NO STOPPING HIM.

JEFF FIGHTS AD WOLGAST.

Big and Little Champions Box Half a Round.

Following This Jim Plays With Baseball.

Indisposed for Once Owing to Hunting Trip.

Ad Wolgast, lightweight champion of the world, boxed part of a round yesterday with Jim Jeffries, heavyweight champion, and the bout was what might be called a draw. There was no referee and both men quit in the first round—to play ball.

That is, Jim Jeffries did, for Wolgast is an awful joke as a ball player and did not tackle that game for he says that all the balls he ever caught were on his head or the ends of his fingers and he would not care to take a chance on hurting his hands.

The "fight" was held yesterday afternoon about 2 o'clock in the back yard of the residence of Mrs. R. Jeffries, who happens to be the mother of Jim Jeffries, and was witnessed by about twenty friends of Wolgast and Jeffries. These two fighters posed for pictures and the boys gathered around had the pleasure of seeing the champions of the light and heavy division in a one-horse boxing match, which is the first and probably may be the last time these two winners will appear together. It was certainly an interesting sight for those who are interested in the fighting game.

After the "fight" Wolgast sat down on the grass while Jeffries started to play ball with the bunch, and worked himself into a hot glow, stopping grounders and throwing the ball back to the catcher. He impressed every one as being there, although he did not feel well yesterday, and took life very easily until his friends trooped in on him and started the baseball business. He felt a little "grippy" as a result of a hunting trip he was on last Wednesday, when he got wet trying to kill some snipe, but his indisposition is of no consequence, and he seemed to work it off playing ball. Before that he had stuck around the house and did little beside planting a few flowers and pulling some weeds.

He intends to use Bob Armstrong soon as a sparring partner in the morning, while Langford will use the big fellow every afternoon. Langford will be through with Armstrong in ten days, and then Jeff can use him every day. Every one yesterday remarked on the "looks" of the big champion, and changed their ideas about his ability to "come back."

Two of the Really Great Champions Who Are the Greatest Drawing Cards of the Day.

Above is Jeffries permitting Ad Wolgast to play with him at fisticuffs. Below Jeffries is catching in a friendly game of baseball with Wolgast batting and Tom Jones, Ad's manager, umpiring.

ON TO RICHMOND!

MODERN BATTLE-GROUND.

[BY DIRECT WIRE TO THE TIMES.]

SAN FRANCISCO, March 3.—[Exclusive Dispatch.] Richmond wants to keep on the fighting map. The great success which the Nelson-Wolgast fight proved to be and the world-wide advertising that it gave the town have had the effect of spurring its citizens on. Now they want to bring the Jeffries-Johnson battle, the greatest of them all, over there.

A committee of prominent business men of Richmond had a long conference with Jack Gleason and Promoter Tom O'Day of the Mission Club yesterday afternoon. They informed Gleason and O'Day that they would be ready with a better proposition than any of the others could make and they wanted it distinctly understood that they were willing to go any of them just one better in order to land the great prize.

CONLEY AFTER COULON.

JOHNNY IS FAVORABLE.

[BY DIRECT WIRE TO THE TIMES.]

NEW ORLEANS, March 3.—[Exclusive Dispatch.] Parties in Chicago representing Frank Conley, the Wisconsin bantam, wired here this afternoon asking for a match with Johnny Coulon in San Francisco for forty-five rounds at 118 pounds. Coulon is favorable. He says he wants to meet Conley, but he wants conditions stipulated. He will meet him at 115 pounds, but will demand a side bet of $100. He says he would not go into it under any other

AT SAN PEDRO.

HARBOR CITY TO GIVE FIGHT.

DAVIS AND LIVERMORE TO GET TOGETHER TONIGHT.

Good Fight Card Arranged for San Pedro Athletic Festival—McCarey Matches Young Kenny and Al Rogers in Curtain Raiser to Flynn-Langford Fight Programme.

Jimmy Davis and Joe Livermore are to fight over the twenty-round distance in the feature event of the boxing card arranged by the Harbor City Athletic Club, at San Pedro, tonight. Both boys are in good condition, and should put up a rattling good scrap. Livermore has made a good showing in his fights at McCarey's, and should give Davis a hard bout.

Two prelims are to furnish additional fun for the sports. Henry Carese is to tackle Young Solomon in a six-round bout, while Sailor Hansen is to fight Young Larsen over the four-round route. Both these bouts have the "makings" of good scraps, and the fight bugs should be more than satisfied with the offerings, for the card is one of the best ever given in San Pedro.

Manager Henne has secured a match between Jim Cameron and Joe Casey for Tuesday night, March 15, for a twenty-five-round bout. Cameron is too well known here to need an introduction to the harbor sports, while Casey is asserted to be a comer in the heavyweight division.

CARD COMPLETED.

The full card for McCarey's fight festival at Vernon on the night of March 17, was completed yesterday, with Young Kenny and Al Rogers, chosen as the principals in the curtain raiser of six rounds. This bout, while short, should be a hummer, for both boys are anxious to get up in fight records.

With the possibility that Flynn and Langford may fight the limit in the forty-five-round bout, the Pacific Athletic Club has decided to stage but two additional bouts, the ten-round scrap between Frankie Sullivan and Kid Cleveland, and the mill between Rogers and Kenny.

The feature event should prove one

Broadwell appeared as a witness on the coming Foster

of the best drawing cards ever pulled off in the State. Flynn went on the road yesterday and exercised at Boyle's in the afternoon. He boxed five rounds with Dick Allen, three with Harry Winter, and three with Referee George Blake. Langford put in his usual hour in the garden adjoining the Oakwood Hotel at Arcadia, and is bound to be in shape for the fight with the fireman.

Many fans are anxious to see what Young Kenny can do against Al Rogers. Kenny is from Lawrence, Mass., and is a protegé of Joe Woodman, Langford's manager, who asserts the youngster is a valuable addition to the lightweight contingent of Southern California. Kenny is training at Arcadia and has taken on Rogers at catchweights, as he would not have time to acclimate himself.

Rogers is one of the toughest pugs on the prelim list, and thinks Kenny is so much pie, for Al will not have to bother about making weight. Al is generally on the aggressive while in the ring, and is expected to make Kenny show his full hand. Kenny later hopes to meet some of the local lads who can make the 133-pound limit.

Frankie Sullivan has been improving noticeably during his last two or three fights, and believes he will be able to put the dusky pug to sleep before the final scheduled round is called. Cleveland has fought the best of the local boys, and has yet to put up a poor fight. The Kid has opinions of his own regarding the outcome of the bout, in spite of the big noise coming from the race-track fighter.

BRONSON CRAWFISHES.

PICATO SCARES CHALLENGER.

[BY DIRECT WIRE TO THE TIMES.]

NEW ORLEANS, March 3.—[Exclusive Dispatch.] Ray Bronson of Indianapolis, after challenging Picato, the Los Angeles fighter, following his decisive victory over Deshler last Saturday night, has changed his mind and will not meet the California boy.

Matchmaker Tommy Walsh of the New Orleans Athletic Club, who staged the bout, asserts Bronson has a clear case of cold feet after reading in the papers how Picato handled Deshler. He says Picato signed up following Bronson's challenge, and posted $100 forfeit. Bronson then asked for a concession, which Walsh granted. Yesterday he wired asking for still more concessions, which Walsh has refused, saying it is a case of back down. He will probably put on Donahue of Boston or Corbett of Philadelphia with Picato.

Chamberlain's Cough Remedy is a very valuable medicine for throat and lung troubles. It quickly relieves and cures painful breathing and a dangerously sounding cough which indicates congested lungs.—Adv.

BOWLERS TO ORGANIZE.

Pin Knockers to Get Together Tonight and Form a League—Many Teams Interested.

A meeting is to be held tonight for the purpose of organizing a Commercial Bowling League. Many firms have signified their willingness to join. All representatives of the various teams are requested to be present.

The teams who have entered are Western Wholesale Drug Company, Brunswig Drug Company, Los Angeles Furniture Company, Barker Brothers' Furniture Company, Woodstone Manufacturing Company, Brock & Feagans, Montgomery Bros., Santa Fé Railroad, Los Angeles Gas and Electric Corporation, Southern California Electric Company, E. W. Reynolds Co., H. Jevne Co.

The Woodstone Co. team defeated the Brock & Feagans on the Brunswick alleys last night by the score of 1239 to 1216. Each team having won a series the final game to decide the winner is to be bowled on the Brunswick alleys next Wednesday. The scores:

BROCK & FEAGANS.

	1.	2.	3.	Total.	Av.
Bowden	132	121	164	417	139 1-3
Portasiela	108	132	141	379	126 1-3
Andrieni	197	187	176	510	170
Totals	436	440	475	1,316	

WOODSTONE COMPANY.

	1.	2.	3.	Total.	Av.
Holmes	106	140	146	394	131 1-3
Berge	120	153	147	420	140
Tupper	192	168	158	519	173
Totals	423	467	441	1,339	

HOLDOVER DOUBLES MATCH.

Duncan and Bundy Are to Play Browne and Sinsabaugh for the Beach Cup Tomorrow.

The men's doubles match for the Virginia trophy which was incompleted during the recent Long Beach tourney is to be decided tomorrow afternoon on the beach court at 2:30 o'clock. Bundy and Duncan are to play Sinsabaugh and Browne. In addition there are to be several interesting exhibition matches.

The opposing pairs for the doubles honors each won one set in the play of the regular tourney match. Tomorrow's match will be for three in five sets, and the teams are to play the entire match over again. The boys have been practicing hard for the play and should put up a rattling good exhibition.

RACY.

FULL CARD OF ASCOT EVENTS.

Pennsylvania Joins Lists in Big Race Meet.

Hempel Closes Entries With Seven Fast Cars.

East and West to Lock Horns in Track Struggle.

Morris O'Donnell, who won the fifty-mile race at Santa Ana and later took the fifty-mile event at Phoenix with the Pennsylvania, has been entered in the Ascot races Saturday and Sunday. O'Donnell will drive for the Vail Motor Car Company. He will use a 1910 stock Pennsylvania roadster, one of the fastest machines turned out by the factory.

This added entry makes seven fast cars for the events of the two days' meet. The two Marmons, a Cole "Thirty," a Corbin, a Ford and a Sterling. It is possible that the Buick and the Palmer-Singer may be added to this list.

Practice stunts have proved conclusively that fast time will be made each day. The track is in perfect shape and several cars are making close to a mile a minute, which means miles under the minute when the hurdles are taken away.

Another entry was almost recorded yesterday, when Leon T. Shettler deliberated for some time over the Apperson flyer, which he has here tuned for a fast race at a minute's notice. Shettler was about to decide to enter the "Jack," but recalled a promise made to the Apperson brothers that he will not enter the Apperson in a mile dirt track race.

There is enough talent, however, in the races to make them as interesting as any ever held here. The fact that fast eastern drivers are to be pitted against the best local men obtainable is sure to attract thousands who have never had a chance to see how our drivers measure up with the men from the East.

Ray Harroun, with his Marmon, was the sensation at the Indianapolis Speedway last year. He showed his class by driving the Marmon 100 miles in ninety minutes. This car is tuned much as it was for the Speedway tests, and Harroun will be the hardest man to defeat at Ascot.

MATSON ON MARMON.

Joe Matson is to drive a Marmon also. Matson is to enter almost every event during the two days' races. This will be the first time local fans have had a chance to see Joe on the course. He has figured in some of the biggest meets in the East and understands his car perfectly.

Of course, Bill Endecott must be reckoned with. The Cole "Thirty" he is to drive is fast. That Endecott will finish in the money many persons are convinced. The Marmons and the Cole should make a great race.

The local drivers, however, are expected to furnish some of the sensations. Al Livingston says he can defeat any of the eastern cars. He is a consistent driver, and has sent the Corbin at a 58s. clip, fast enough to win Sunday. Al is ambitious to go on a circuit, and believes he has the chance to show what he can do. He will drive at top speed and take desperate chances.

Frank Free in the little Ford is an interesting entry. This midget car is wonderfully fast. Free knows just how to nurse the baby and should he win the long grind few of the Ford supporters will be surprised.

Bruno Siebel is to make his first appearance with his Sterling racer. This is also the début of that racing car. Bruno knows how to drive, but the speed of his car is an unknown quantity, which can only be ascertained after the events at Ascot.

BIG CROWD ASSURED.

Stanford Alumni to Attend Track Meet at Bovard Field Tomorrow Afternoon.

Local Stanford alumni are planning to attend the track meet at Bovard Field tomorrow afternoon, when the Cardinal athletes and Cromwell's cinder stars are to struggle for supremacy in the biggest track contest scheduled for Los Angeles this year.

Graduate Manager Burbank of the Stanford team yesterday wired Manager Tom Clay of U.S.C., to call the meet early. Evidently the northerners are expecting to return north on the evening train soon after the contest. The meet is to commence at 2:30 o'clock.

Students of the university held a big jolly-up yesterday in the assembly hall, and a large delegation of Methodists are expected to root for their favorites at the meet. While the local students do not expect their boys to win, they figure Cromwell's pupils will give the Cardinals interesting competition.

Officials are: Kinter Hamilton, starter; Percy Hagerman, referee; Ralph Noble and Herb Brown, timers.

TIGERS TO ENTERTAIN.

POMONA EXPECTED TO WIN.

The track teams of Occidental and Pomona are to meet in dual contest on Baer Field tomorrow afternoon at 2:30 o'clock. The Claremonters are to come in on a special train from the sagebrush town tomorrow morning and are to be represented by a strong section of enthusiasts and a band.

With Baer out of the sprints, prospects for a Tiger victory are indeed slim. Upon Fred Thomson will fall the brunt of Oxy's work, and the big fellow should annex close to twenty-five points. Bradbeer is running in fine form and, with Bird, may be depended upon to give Sloane, Spurgeon and Parker lively competition.

Robertson and Carver, the opposing stars in the half-mile event, are expected to furnish a thrilling race. Both boys are very fast, and there is considerable rivalry between the runners which is bound to make the contestants extend themselves.

HARMON GIVES IT UP.

ST. LOUIS, March 3.—Clifford B. Harmon, aëronaut, passed through St. Louis last night en route to New York from Vilonia, Ark., where he landed after sailing in a balloon from San Antonio, Tex., in an effort to lift the Lahm cup. While in this city, Harmon made plans for another try for the cup, April 15, with St. Louis as his starting point. A St. Louis aëronaut probably will accompany him.

Golf at Coronado.

CORONADO, March 3.—[Exclusive Dispatch.] In today's semi-finals for the golf championship of the Country Club G. A. Burrow beat Chapman Young 5 up and 4 to play. Burrow

Thompson beat W. F. Bode, 4 up and 3 to play. Thompson was handicapped with 2, by which he made the course of 36 holes in 74, which ties the amateur record of the Country Club's five years of golf tournaments. Burrow and Thompson will play off the finals

There's a Reason

Times Directory of Automobiles and Accessories

Auburn — "THE MOST FOR THE MONEY." Repairing of "Tourist" cars and manufacturing of new parts a specialty. W. J. BURT MOTOR CAR CO., 10th and Main.

Autocar — 1910-12 SOUTH GRAND AVENUE. Licensed Under Selden Patent. BUILT TO LAST A LIFETIME. Pleasure and Commercial Cars. Machine Shop. Telephone 22220.

Auto Supplies — Worthington Auto Supply Co. ELEVENTH AND MAIN. Home 10473. Sunset Main 7987.

California — Tourist and Columbus Gasoline Cars. Headquarters for Tourist Repairs and Parts. CALIFORNIA AUTOMOBILE CO., 950-952 So. Main St.

Dorris — Bosbyshell-Carpenter Co. 1226-1228 S. Olive. F5898, Main 1196. Licensed Under Selden Patents.

Durocar — Durocar Mfg. Co., 929 S. Los Angeles.

Firestone Tires — For strength and durability Firestone Tire & Rubber Co. 957 S. MAIN ST. Phones—Main 8170. F4312.

Ford and Velie — STANDARD MOTOR CAR CO. Twelfth and Olive Streets. F5229. Broadway 3709.

Glide — SHAFER-GOODE MOTOR CO., N. W. Corner Tenth and Olive Sts. Broadway 1931, Home F2578. Coast Distributors. Sub-agents wanted.

Goodyear — RAINCOAT CO. Headquarters for AUTO COATS, CAPS AND GLOVES. 210 South Broadway.

Goodyear Tires — Everything in All Kinds of Tires. W. D. Newerf Rubber Co. 948-951 SOUTH MAIN STREET.

Great Western — 1910 Models Now Here. H. O. Vogel, F4333—B'dway 3930. 1130-1132 S. Olive.

Hupmobile — 20-H.P.; Bosch Magneto, $950 F.O.B. Los Angeles. Licensed under Selden Patent. TRI-STATE AUTOMOBILE & SUPPLY CO., 920-926 So. Olive St. M. C. Nason, Gen. Mgr. Sub-agents wanted—Cal., Arizona, New Mexico.

Isotta-Fraschini and Hallady — Motor Car Import Co., 816 S. Olive.

Lane Steamer — 851 S. Olive St. Phone. Watch for this car. You can't keep it. A five-passenger car with chassis absolutely perfect, easy riding, powerful, fully equipped, $1700 at Los Angeles. Immediate delivery. Main 6178. California, F1466. Two hundred cars sold in California. Water capacity 90 miles. Agents wanted in all towns.

Lexington — Burkhard-Crippen Motor Car Co. Now in our new garage, S.W. Cor. Pico St. and Grand Ave. E. Jr. Bennett, Sales Mgr. F4568. Broadway 3691.

Moon — PETREL AND SCHACHT. 3 Cars of unquestioned merit. Southern California distributors, WILLIAMS AUTOMOBILE CO., 1942 South Main street. Phone 23306.

Marmon — The Quietest, Easiest Running Car on the Market. Licensed Under Selden Patent. $2700 F.O.B. Los Angeles. Immediate Delivery. WADE MOTOR SALES CO. 1211 South Main St. Phone F1094.

Pennsylvania — 1910 Models are here. For further information, call F3047 or Main 3458. VAIL MOTOR CAR CO., 1144 So. Hope St.

Rider Lewis — AND CONTINENTAL MOTOR CARS. Angelus Motor Car Co., 1242 So. Flower St.

R & L Electrics — "THE PERFECT CONTROL." R. & L. COMPANY, Cal. State Agts. 1044 S. Main. Juno. B'way and Main. Phones—F1046. Main 8338.

Speedwell 50 — Motor Mart, 10th and Olive. Minimum Mechanical Trouble Means Maximum Motoring Pleasure. Carter-Barclay Motor Co., 10th and Olive. Bdwy 1931; F2578.

Sterling — A. N. Jung Motor Car Co., 1242 SOUTH FLOWER ST. Ben S. Virden, Oxnard, Ventura County.

Waverley Electrics — 1910 Cars are here. Your inspection invited. W. A. Evans, Agent. 1678 W. Washington St., Los Angeles, Cal. Home 72350. Sunset West 4917.

White — STEAM and GASOLINE. Immediate deliveries. Arrange for storage in our new big garage, one acre floor space. PACIFIC MOTOR CAR AND AVIATION CO., 1217-31 S. Flower St. Home 60151, Main 8880.

The Bootery — SMART SHOES FOR WOMEN. 432 Broadway.

Maier's "Select" Beer — A Perfect Beer for Particular People. If you don't buy your Suit at "Kahns" you don't buy your Suit "RIGHT" 457 SOUTH BROADWAY.

M. Fredrickson Hair Co. — Try one of our face treatments $1. Shampoo.....50c. Hair Dressing....50c. 743 South Broadway.

BROWN'S BRONCHIAL TROCHES — An immediate relief for Hoarseness, Coughs, Sore Throat, Bronchial and Asthmatic Troubles. An article of superior merit, absolutely free from any harmful ingredient. Price, 25 cents, 50 cents and $1.00 per box. Sample mailed on request. JOHN I. BROWN & SON, Boston, Mass.

All Suits ½ Price this week. LOWMAN & CO. 131 S. Spring St.

Money to Loan — On approved real estate. EQUITABLE SAVINGS BANK, First and Spring.

The New Rambler — The car for particular motorists who admire dignity and comfort, without extravagance in cost. 5-Passenger 34-H.P. Car $1800. 7-Passenger 48-H.P. Car $2850. W. K. COWAN, Pac. Coast Agt. 1140-42 So. Hope St.

Drink Puritas Distilled Water. 5 Gallons 40c. Phones Home 10613, Main 9191. L. A. Ice and Cold Storage Co.

BRENT'S — 712-714-716-718 So. MAIN ST. THE GREAT CREDIT HOUSE. Real Spot Cash Prices. EVERYTHING FOR THE HOME. Furniture—Rugs—Stoves

...es Directory
...biles and Accessories.

"THE MOST FOR THE MONEY."
...ing of "Tourist" cars and manufacturing of new parts a specialty.
J. BURT MOTOR CAR CO., 10th and Main.

1910-12 SOUTH GRAND AVENUE.
Licensed Under Selden Patent.
...ILT TO LAST A LIFETIME. Pleasure and Commercial Cars.
...chine Shop. Telephone 52299.

...lies Worthington Auto Supply Co
ELEVENTH AND MAIN.
Home 10473. Sunset Main 7987.

Tourist and Columbus Gasoline Cars.
Headquarters for Tourist Repairs and Parts.
CALIFORNIA AUTOMOBILE CO.,
960-962 So. Main St.

Bosbyshell-Carpenter Co.
...8. Olive. F5836, Main 1126.
Licensed Under Selden Patents.

Durocar Mfg. Co.,
329 S. Los Angeles.

...ires For strength and durability Firestone Tire & Rubber Co.
957 S. MAIN ST.
Phones—Main 5170. F5012.

...elle STANDARD
MOTOR CAR CO.
Twelfth and Olive Streets
F5222 Bd'way 3799

SHAFER-GOODE MOTOR CO.,
...N. W. Corner Tenth and Olive Sts.
Broadway 1921, Home F2578.
...ot Distributors. Sub-agental wanted.

...RAINCOAT CO.
Headquarters for
AUTO COATS, CAPS AND GLOVES
210 South Broadway.

...TES Everything in All Kinds of Tires.
W. D. Newerf Rubber Co.
949-951 SOUTH MAIN STREET.

...rn 1910 Models Now Here
H. O. Vogel,
F4365—B'dway 3830
1130-1132 S. Olive

...P.; Bosch Magnetos. 3950 F.O.B. Los Angeles ...ed under Selden Patent. TRI-STATE AUTO-...BILE & SUPPLY CO., 600-604 So. Olive St. ...N. C. Nason, Gen. Mgr. ...nts wanted—Cal., Arizona, New Mexico.

...ini and HALLADY Motor Car Import Co.
810 S. Olive

...Sal S. Olive St. F7262. Watch for 30 cars ...ve received in L. A. Aluminum body, hand ...ed fenders. Black Peerless, 4-cyl. 48 h.p. ...ck, fully equipped, $1750; 4 to choose from, ...cellent, $1400. No hand pumping. Right of ...ection. Water capacity 90 miles. Agents wanted.

...rkhard-Crippen Motor Car Co.
...in our new garage, S.W. Cor. Pico St. and ...Ave. E. Jr. Bennett, Sales Mgr.
Broadway 3507

PETREL AND SCHACHT.
...questioned merit. Southern California ...
...ILLIAMS AUTOMOBILE CO., 1042 South ...
Phone 28206.

...ost, Fastest Running Car on the Market. ...Licensed Under Selden Patent. ...O.B. Los Angeles. Immediate Delivery. ...WADE MOTOR SALES CO. ...Phone F1086.

...910 Models are here. For further informa... ...se, call F5047 or Main 5469. ...VAIL MOTOR CAR CO., ...1144 So. Hope St.

...ND CONTINENTAL MOTOR CARS. ...Angelus Motor Car Co., ...1242 So. Flower St.

"THE PERFECT CONTROL."
...CS R. & L. COMPANY, Cal. State Agcy. ...1046 S. Main, June. B'way and Main. ...Phones—F1046. Main 5339.

Motor Mart, 10th and Olive.
...Minimum Mechanical Trouble Means Maxi... ...mum Motoring Pleasure. Carter-Barclay Mo... ...tor Co., 10th and Olive. B'way 1931; F2578.

...N. Jung Motor Car Co., ...1242 SOUTH FLOWER ST.
...Virden, Oxnard, Ventura County.

...rics 1910 Cars are here. Your inspection invited. W. A. Evans, 1676 W. Washington St., Los Angeles, Cal. Home ...Sunset West 4317.

...LINE. Immediate deliveries. Arrange ...now big garage, one acre floor space ...CAR AND AVIATION CO., 1217-31 S. ...Main 8680.

SMART SHOES FOR WOMEN
432 Broadway

...elect" Beer
...Particular People
...ahns" you don't buy your Suit ...HT"
...ROADWAY

All Suits ½ Price
this week
LOWMAN & CO.
131 S. Spring St.

Money to Loan
On approved real estate.
EQUITABLE SAVINGS BANK,
First and Spring.

Drink
Puritas Distilled Water
...Gallons 40c Phones Home 10031 Main 8191
L. A. Ice and Cold Storage Co.

BRENT'S
712-714-716-718 So. MAIN ST.
THE GREAT CREDIT HOUSE.
Real Spot Cash Prices
EVERYTHING FOR THE HOME
Furniture—Rugs—Stoves

BEGINNING EARLY.

PLAYFUL BALL NEXT SUNDAY.

Los Angeles Team to Split for Practice Game.

Every Player to Have Chance to Show Himself.

Men of Both Local Clubs in Fair Condition.

Pending the arrival of the White Sox ball players the men now comprising the Los Angeles team are to give an exhibition at Chutes Park Sunday afternoon to show the fans how each man will stack up after the season opens. It will be the first time the boys can be seen in action and there is no question but that the faithful will be there to observe.

Of course too much cannot be expected of the men for some of them have not had a week's practice, after laying off all winter. This is particularly true of those from the East, who have been hemmed in by the ice and snow, but they are fast limbering up in the warm Southern California air and expect to have no trouble in getting into shape in rapid-fire order. The old-time players, of course, revive quickly and as many of them have been playing in the Imperial Valley this winter they should make a fair showing.

Contrary to the general run of things there will not be a first team and a Yannigan team, for Dillon has sought to avoid a one-sided game by dividing the men up into teams that are about as evenly matched as it is possible to make them, old players being on both teams. Every one will have a chance to show himself and the line-up will be about as follows:

First team.		Second team.
Nagle, Delhi	pitchers	Tozer, Criger
Thorsen		
Grindell	catcher	Pfirrmann
Gill	first base	Dillon
Howard	second base	Wheeler
J. Smith	third base	Roth
Bernard	shortstop	Delmas
Ross	left field	Murphy
Daley	center field	Callahan
Hanson	right field	H. Smith

Butler and Briswalter are down as additional pitchers for the second team, and even Gill may be used as a pitcher for the first team. Finney will be called at 1:30 o'clock and Finney and McGreevy may umpire.

TEAMS SHOW WELL.

DILLON AND HOGAN HAPPY.

Local baseball fans will see some speedy ball here this year if the other teams in the league show up as well as Los Angeles and Vernon do in their spring practice, for it might be stated that never before in the history of local ball have the majority of the men been seen in better trim than now.

This is probably due to the fact that the greater number of men on each team have been doing mild practice work all winter on the teams in the Imperial Valley, and start the regular practice in prime condition without being stale. While they have been playing ball for several months during the winter instead of resting, their work has just been hard enough to keep them warm occasionally, and thus they could not overdo matters. Some of the fans have an idea that when a man plays ball all winter he cannot be in shape for the spring practice, but conditions were different in the Imperial Valley this winter, and the boys show they are just about right.

The warm weather of the past few days has limbered up the men, and all of them are going in good style. The new men from the East are taking things easily, and take naturally to the warm days. All of them have shown they are ball players, and if they play up to their workouts there will be something very nice to look at this summer.

Of all the men who have performed here this year the fastest one appears to be Hap Hogan's new first baseman, Fisher, who is almost a second Hal Chase when it comes to fielding. What he can do in the hitting line is another thing, for he must be a very sweet one to be near Chase in batting. He is lightning fast on his feet, handles a ball from either side, scoops them out of the dirt in high class style, and has a great throwing arm. How they overlooked him back East is a surprise, and if they did it must be on account of some weakness at the bat, for he is certainly a hot potato in the fielding line. Like Chase, he plays easily and gracefully and does his stunts without any attempt to show off. If he acts the part he looks he will not stay in this league long. It is probably unfair to compare him to Chase, for all of them look weak beside him.

Hap Hogan gets his Vernon men out at 10 o'clock in the morning and after playing until noon, tests for an hour, and then goes at it again until 2:30 o'clock. Dillon, on the contrary, begins at 10 o'clock and works the Los Angeles team until about 12:30, and there is no afternoon practice. Dillon probably imagines that as the majority of his men have been playing together for several years, they do not need constant practice, while Hogan realizes that he has many new men and must get them acquainted with each other.

The fans who were accustomed to joke at the Vernon team last year will have no chance this year, if the players can hit as well as they can field. There could be little better work than was shown by the infield Tuesday morning. Fisher being on first base, Roy Brashear at second, Ward at third and Breen at short. The latter by the way, was last year's Portland player, and is only working out here, and as a matter of fact, he was not as fast as the new men on the bases.

Roy Brashear is a peach on second, and while he is too fat to be very fast now, he handles chances as if he knew how, and without nervousness and excitement. If he can hit well this year he will be a corker.

Pitcher Jess Stovall apparently has the goods this year, and while stinging them over, Brashear hit a liner at him that banged him in the ankle, and Jess had to lay off for the remainder of the day. Just watch this fellow this year.

Hap Hogan has all of the "pep" he had last year and says he has taken about a dozen cans this winter. There does not seem to be any change from his playing last season and his throwing arm is just as good as ever.

Ward, the real or substitute third baseman, is something of the Johnny Kane style and wings the ball to first like a shot out of a gun. A man has got to be a fast one to beat a grounder first that gets to Ward.

Coy and Martinke seem just about as good as ever, but of course they had no chance to show anything but something in the catching line, but they got about all that went to the outfield.

Lindsay was out Tuesday afternoon and the fans can look for something good in the shortstop's position this season.

The pitchers did little but lob them over. Hogan is to give Hensling a chance this year and he thinks the boy has improved very much over last season. Hasty and Brown, the other catchers, show up well and wing the ball to second without much effort.

Over at Chutes Park there were about twenty-three ball players hopping around the diamond and the few spectators saw all the old favorites in action. Dillon is not forcing any of his men, for he figures that he has about a month to get them into shape before the season begins and he does not want any sore arms or legs from hard work at the start.

Under such conditions the men do not try to extend themselves, but there is no loafing or anything but real, earnest work. All of the boys have taken on weight as might be supposed, but will have no trouble in getting down to their customary form. Bernard is probably in as fine condition as any of the men, for he has taken good care of himself the past winter and can be counted on to be there or thereabouts always.

Howard and Hugh Smith arrived here Tuesday and Howard put in the day himself and Mrs. Howard. Gill is the wonder of the team, for the boys think he has an arm as big as a stovepipe and he should be able to shoot the ball like a cannon. Murphy acts like a natural hitter and as he led the Three I League last year he should be able to make the pitchers in this league behave this summer.

Delmas, of course, is always Delmas and the same might be stated of Jud Smith. Tozer and Nagle were stinging them over yesterday for a time and are ready, for they have been playing in the Imperial Valley this winter. Ross seems to have his old arm back again and if he has, this means there will be a lot of runs cut off at the plate when he is playing the field.

Grindell looks like a good prospect and the chances are that he and Hugh Smith will be the backstops. Dillon feels as good as ever and says he will play first base regularly if his ankle does not go back on him. Criger appears to be a heaver of great promise and if Thorsen, Nagle, Tozer and Briswalter show what they did last year, it will be very hard to trim the Angels in the pitching line.

Roth has a rep as a ball player and the boys think he will live up to it. None of the bunch works harder than Daley and the little fellow looks to be as fit as a race horse. As a matter of course, he will take care of any position in the outfield where he may be stuck. Wheeler is working nicely, as he always does, and George is ready to play any position on the field.

BEAVERS BUSY.

NEW PLAYERS REPORT.

[ASSOCIATED PRESS NIGHT REPORT.]

SANTA MARIA, March 3.—Tommy Murphy, formerly catcher for the Akron team of the Ohio and Pennsylvania League, reported for duty to Manager McCredie of the Portland Coast League team today. Kratsburg of Los Angeles, who will make his début into professional company this season, and Leasey, the Montana southpaw of the Canadian Copper League, came to town this morning, joining Portland and getting into practice without delay.

"Nig" Perrine, the shortstop of the Stockton team in the State League last year, is also here to get into trim with the McCredie team. Ivan Olson, the shortstop who asked a higher salary than was offered, has at last signed his contract, and will be on the infield line-up of the men from the North.

CASE MOVES COURT TO TEARS.

Federal Judge Much Affected When He Sentences Youthful Embezzlers to Prison.

[BY DIRECT WIRE TO THE TIMES.]

ST. LOUIS (Mo.) March 3.—[Exclusive Dispatch.] William A. Gray and George F. Smith, each 21 years old, whose youth and previous good character brought tears to the eyes of Federal District Judge Dyer, when he gave them the minimum sentence for embezzling $895 and $1200, respectively, from national banks here, will be taken to the Federal penitentiary, Leavenworth, Kan., tomorrow. Rev. Dr. Griggs, Presbyterian pastor here, will accompany them to the penitentiary doors. The judge had stayed execution until their sentences were commuted to one year and ten days each. They were bank clerks.

RALPH DE PALMA AND OLDFIELD.

[BY DIRECT WIRE TO THE TIMES.]

NEW YORK, March 3.—[Exclusive Dispatch.] The proposed match race on the Daytona Beach between Ralph de Palma, driving E. W. C. Arnold's 200-horse-power Fiat racer, and Barney Oldfield, driving his own Benz racing car, was finally arranged today, when T. E. Fitzgerald, secretary of the Florida East Coast Automobile Association, in a telegram made known the acceptance of every condition which had caused uncertainty. The race will be held on March 15 in order that Mr. Arnold's engagements to race at Los Angeles will not be interfered with.

NERVY.

MOTORCYCLES IN LONG RUN.

Local Riders to Race to Far City of Ensenada.

Endurance Run Into Old Mexico Also Planned.

Riders Planning Big Show in the Clubhouse.

Motorcycle races, an endurance run to Ensenada, Lower California, and a motorcycle show are some of the plans for the near future made by the Los Angeles Motorcycle Club. This organization has a larger membership than any other body of the kind in the country.

The show is to be held March 17, 18, 19, 20, in the clubhouse on San Pedro street. Local motorcycle dealers are to exhibit. There will be one, two and four-cylinder touring cycles, racing machines, clipper-built bikes which have won fame, and an array of tandems that will please.

Officials of the club are planning to make the show a hummer. A motorcycle show has never been held in Los Angeles.

The motorcycle exhibit is to be followed by a motorcycle meet at Ascot Park, which should be one of the best ever held there.

All the talent of the club as well as some of the best professionals on the Coast will appear at Ascot, March 27, in a dirt-track meet that is certain to be the real thing for sport. J. Howard Shafer and Bert Johnson, two members of the club, are boosting with all their might for the affair.

The Ascot meet will see every member of the club out in force. Races for the fastest and the poorest motorcycle rider are to be arranged, and handsome trophies will be offered. Novice matches and slow races will be pulled off, as well as five, ten and fifteen-mile events which will call out the more experienced men.

ACROSS THE LINE.

With this out of the way, preparations will at once be begun for the longest endurance run ever held by motorcycles, a drive to Ensenada, Lower California. This run will be held May 29, 30 and 31. The roads at this time of the year are in excellent shape.

There is a possibility that from fifty to seventy-five entries can be secured for the run into Old Mexico. The lure of the Land of Manana is strong and there is not a member of the club who is not anxious to make the tour if possible.

The schedule would be mapped out by a committee chosen to go over the route and controls would be arranged ahead of time. It is at least a three days' trip and it is possible the committee may be obliged to string the affair out to four days, allowing two days to go down and two in which to return.

The start of the endurance run would be on the morning of May 29. On the following morning a race, participated in by some of the fast road men, would be started from this city and the boys would make the drive to Ensenada in a day, finishing there soon after the endurance runners arrived. This would add plenty of spice to the outing.

This race of more than 200 miles should be wildly exciting. At least a score of entries could be secured and the riders could be watched all the way. The run to San Diego would be over the coast route and to Ensenada by the old stage road, which is in excellent shape. The start of the big endurance run will be from in front of the clubhouse.

RACES.

FIVE FURLONGS IN FAST TIME.

PAJAROITA BEST SPRINTER IN OAKVILLE HANDICAP.

John H. Sheehan Outgames Madman for Place in Emeryville Feature Event—Old Ed Ball Still Winning Races—Track Not at Its Best But Time Is Good.

[ASSOCIATED PRESS NIGHT REPORT.]

OAKLAND, March 3.—Pajaroita beat the best sprinters on the Coast in the Oakville Handicap at Emeryville today. The track was fast, but not at its best. Five furlongs, however, were covered in 0:59 4-5. John H. Sheehan outgamed Madman for the place. Fine weather prevailed. Summary:

Futurity course, selling: Ilex, 112 (Mentry,) won; Sepulveda, 104 (Williams,) second; Radation, 106 (Schilling,) third. Time, 1:11 1-5. Passenger, Helen Carroll, Dixie Dixon, Olathe and Glare also ran.

Six furlongs, selling: Thistle Belle, 117 (Vosper,) won; Roy Junior, 110 (Kennedy,) second; Marburg, 115 (Page,) third. Time, 1:13 3-5. Faneuil Hall, Darcington, Grace G., Servile and Woodlander also ran.

One mile and seventy yards, selling: Ed Ball, 112 (Schilling,) won; Bishop W., 111 (Martin,) second; Desperado, 105 (Taplin,) third. Time, 1:45 2-5. Redeem, Whidden and Matchtulla also ran.

Five furlongs, Oakville Handicap: Pajaroita, 121 (Schilling,) won; John H. Sheehan, 117 (Williams,) second; Madman, 124 (Page,) third. Time, 0:59 4-5. Jim Gaffney, Cloudlight and Lewiston also ran.

One mile and twenty yards, selling: Woolen, 111 (Page,) won; Colbert, 108 (Selden,) second; Mike Jordan, 113 (Vosper,) third. Time, 1:44 1-4. Bryce, Copperfield, Hi Col Cap, Trust, Wolfville, Tom O'Malley, Oceanview, Surety, and Elodia B. also ran.

Six and one-half furlongs, selling: Duke of Milan, 105 (Glass,) won; French Cook, 110 (Vosper,) second; Acquia, 106 (Schilling,) third. Time, 1:21 3-5. Col. Jack, Birth, Wap, Don Enrique, Roy T. and Bannonica also ran.

EMERYVILLE ENTRIES.

Futurity course: Royal N., 113; Bill Mayham, Gene Russell, Pacifico, St. Albans, 110; Maud McG., Herives, 108; Jim Hanna, 106; Lady Rensselaer, Lanita, 104; xMay Fink, 103; Palo Chiqueto, 93.

Three and one-half furlongs: Edda, 110; Ed Levan, Vague, La Camargue, 105; Jim Basey, Salali, 104; Burbur, 102; Ziata Brana, 99; Abella, 98; Emory K., 96; Ravelston II, 95.

Futurity course: Ellerd, 113; Father Downey, No Quarter, All Alone, Redondo, Charles Green, 110; xBlack Sheep, 108; Beaumont, R. A. McCurdy, 106; Philistina, 104; Biased, Silver Grain, 98.

One mile: Rubric, 116; Hannibal Bey, 117; Illusion, 111; Avontellus, Coppers, Kaiserhoff, 110; Argonaut, Mi Derecho, 109; Hush Money, 107; xMiss Officious, xBainest, 102; Contra Costa, 87.

One mile: Mossback, Balnada, 110; J. R. Laughrey, Redwood II, My Pal, 107; Carmania, Mattie Mack, 106; Ornate, xDr. Downie, 104; Banrose, Aunt Kit, 101; Dally, 108.

Five furlongs: Braxton, Ormonde Cunningham, 113; Babe Neely, 110; Sam Brooks, Green Dragon, Billy Saunders, Circo, 110; Herliana, Intellect, Clara Sal, Directello, 105.

xApprentice allowance.

GOLF AT SAN GABRIEL.

Two-Day Choice Score Tourney Ends With Mrs. Eliot as Winner of Gross Score Prize.

The choice score handicap golf tournament that was on at the San Gabriel Valley Country Club for two days, ended yesterday with Mrs. J. V. Eliot of the Annandale Club as the winner of the first prize for the best gross score and Miss Katherine Mellus of the Los Angeles Country Club winner of the prize for the best handicap score.

The tourney was one of a series under the auspices of the California Woman's Golf Association and there were seventeen entrants representing the Los Angeles, Annandale and San Gabriel Valley Country clubs. The scores follow:

	Gross	Hndc.	Net.
Mrs. J. V. Eliot	86	3	83
Miss Katherine Mellus	89	5	84
Mrs. Williams	90	0	90
Mrs. W. T. Bishop	91	6	85
Miss Alice Tobey	95	8	87
Miss Margaret James	93	4	91
Mrs. H. D. Requa	95	7	88
Mrs. Fred Grimth	96	7	89
Miss Eva Gray	108	14	94
Mrs. Carter	109	8	101
Mrs. Smith	109	18	91
Mrs. Wheaton Gray	123	13	110
Mrs. J. W. Wilson	128	18	110

Mrs. F. O. Wood, Mrs. Frank Grimth, Mrs. Purtell and Miss Halstead did not turn in their cards.

FOR TOWN MEETING.

Annual Election of New England Society Will Be Along Lines of Down East Gathering.

The New England Society of Southern California will hold its annual meeting next Tuesday night at 8 o'clock, in Blanchard Hall. The programme will be an imitation of the old New England town meeting, which in many of the New England towns will be held on the same date as this meeting of the New England Society. Every New Englander in the city or near by cities is invited to be present at this meeting, and every one will be at liberty to speak three minutes on any of the subjects under discussion.

In this call for a town meeting action will be taken among other things to choose a moderator; elect three selectmen for the ensuing year, to act as officers of the New England Society in the capacity of president and vice-presidents, respectively; to elect a town clerk, to act as secretary of the society; elect a committee of twelve as overseers of the poor, the same to serve with the selectmen as members of the Executive Committee; to elect a treasurer, three road commissioners, a dog-catcher and poundkeeper, and two fence, billboard and moving-picture inspectors.

To take action on the proposition to sell the town automobile, and purchase in its stead one Curtis aeroplane, provided with necessary paracnutes, for the exclusive use of the road commissioners and their families. To take action on the question of granting the right of suffrage to all female citizens of the town who will make affidavit that they are over 21 years of age.

TARGETS.

HARVARD CADET TEAM BREAKS EVEN IN RIFLE COMPETITION.

BY A MARGIN of more than 100 points the rifle team of Harvard School triumphed over the sharpshooters of the University of Pennsylvania, as was shown by targets received yesterday from Philadelphia, showing the scores made by the two schools in the meet of February 25.

The competing teams forward the punctured targets to each other, and this accounts for the long delay in obtaining the results.

A "mail order" meet held on February 23 with the Brookline (Mass.) High School resulted in a defeat for the local cracksmen. The score in the Pennay competition stood 1619 to 1518, and in the meet with the eastern High School 1672 to 1602.

Rifle practice is on the qui vive at Harvard, the target work is being done each night after the recitations of the day are over. A meet is now in progress with the High School riflemen of Nazareth.

Individual scores follow:

HARVARD SCHOOL.

	Standing.	Prone.	Total.
Connolly	76	95	170
Mitchell	78	94	170
Abraham	81	89	170
Williams	73	89	162
Niger	76	87	163
Douglas	80	80	160
Harris	73	87	160
Hansen	70	89	159
Lane	71	87	158
Vischer	66	78	144
Totals	726	893	1,619

UNIVERSITY OF PENNSYLVANIA.

	Standing.	Prone.	Total.
Smith	90	91	181
Scott, G.	79	90	169
Scott, J.	75	89	164
Stubbs	80	74	154
Byrnes	80	71	151
Leager	68	79	147
Vesier	69	76	145
Sparbin	68	78	146
Hostetter	63	67	130
Wallace	58	67	125
Totals	730	780	1,510

HARVARD SCHOOL.

	Standing.	Prone.	Total.
Douglas	90	92	182
Williams	82	97	179
Connolly	85	92	177
Mitchell	83	90	173
Leighton	76	91	167
Hansen	76	91	167
Abraham	77	83	160
Ganeros	81	77	158
Harris	71	84	155
Schneider	69	85	154
Totals	797	865	1,673

BROOKLINE HIGH SCHOOL.

	Standing.	Prone.	Total.
Haslem	82	99	181
Passenger	89	90	179
Patter	88	89	177
Chandler	88	88	176
Bibber	86	89	175
Schwartz	85	88	173
Pollard	71	90	161
Briggs	76	84	160
Crory	72	87	159
Crofts	76	84	160
Totals	814	872	1,686

Is This Fair?

CERTAIN PROOF WILL BE MADE THAT STUART'S DYSPEPSIA TABLETS CURE STOMACH TROUBLE.

A Trial Package Sent Free.

Stuart's Dyspepsia Tablets are made to give to the system, through the digestive tract and the stomach, the necessary chemicals not only to digest food, but to enrich the fluids of the body so that it may no longer suffer from dyspepsia or other stomach trouble.

We will send you a quantity of these tablets free, so that their power to cure may be proven to you.

Thousands upon thousands of people are using these tablets for the aid and cure of every known stomach disease. Know what you put into your stomach, and use discretion in doing so.

Stuart's Dyspepsia Tablets contain fruit and vegetable essences, the pure concentrated tincture of Hydrastis, Golden Seal, which tone up and strengthen the mucous lining of the stomach, and increase the flow of gastric and other digestive juices; Lactose (extracted from milk); Nux, to strengthen the nerves controlling the action of the stomach and to cure nervous dyspepsia; pure aseptic Pepsin of the highest digestive power and approved by the United States Pharmacopoeia.

One of the ablest professors of the University of Michigan recently stated that this Pepsin was the only aseptic pepsin he had found that was absolutely pure—free from all animal impurities; Bismuth, to absorb gases and prevent fermentation. They are deliciously flavored with concentrated Jamaica Ginger—in itself a well known stomach tonic.

Liquid medicines lose their strength the longer they are kept, through evaporation, fermentation and chemical changes, hence Stuart's Dyspepsia Tablets are recognized as the only true and logical manner of preserving the ingredients given above in their fullest strength.

If you really doubt the power of these tablets, take this advertisement to a druggist and ask his opinion of the formula.

It is due your stomach to give it the ingredients necessary to stop its trouble. It costs nothing to try. You know what you are taking, and the fame of these tablets prove their value. All druggists sell them. Price 50c. Send us your name and address and we will send you a trial package by mail free. Address F. A. Stuart Co., 150 Stuart Bldg., Marshall, Mich.

VITAL TONIC

One Whose Life Was Saved

Hartsel, Feb. 23rd, 1910.

Dr. W. F. McBurney.

Dear Doctor: I have taken part of a bottle of your Vital Tonic. The pains in my back and sides left me while I was eating supper. This is the first relief I have had since 1895. I suffered day and night. I spent four hundred dollars trying to get cured, but was growing worse all the time. I am so grateful to you for this relief. Please send me two more bottles of Vital Tonic and oblige

Yours respectfully,
W. H. FRENCH.
Hartsel, Colo.

Mr. W. H. French so emphatically expresses his gratitude for the relief he received from a few doses of McBurney's Vital Tonic. If you, dear reader, suffer, take a bottle of Vital Tonic. It will cure you, perhaps, while you sleep, and as Mr. French stated above, it may relieve your misery while you eat. Vital Tonic restores the functions of the bowels and gives purity and vitality to the blood. It strengthens the nerves and cures stomach trouble, pains around the waist, diarrhoea, also female troubles, worry, constipation. Vital Tonic is my last discovery after 26 years' experience with the sick. McBurney's Vital Tonic will give you a good appetite and make you feel young, strong and vigorous. Sold by druggists. Price, per bottle, $2.00, prepaid. Kidney and Bladder Cure, $1.50. Liver and Blood Purifier, $1.00. W. F. McBURNEY, 2007 S. Vermont ave., Los Angeles, Cal.

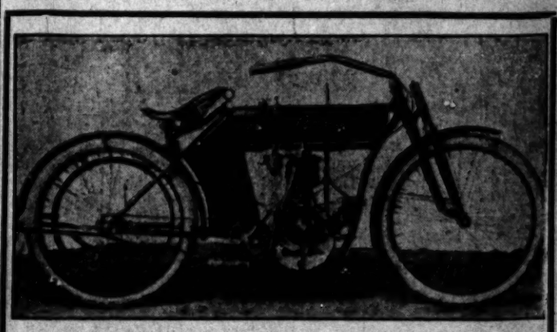

THE FIRST
1910 EMBLEM MOTORCYCLE

coming to California is now on exhibition and is attracting the attention of many motorists. These machines are bound to be popular on account of the value given. 4-h.p. with flat belt and Idler Herz Magneto, price $250.

JOHN T. BILL & CO.
Distributors, corner Tenth and Main.

Licensed Motor Car Dealers Directory

Apperson	AND REO MOTOR CARS. LEON T. SHETTLER, 833 S. Grand Ave.
Buick	HOWARD AUTO COMPANY, 1144 South Olive St.
Cadillac	LEE MOTOR CAR COMPANY, 1218 South Main St.
Chalmers-Detroit	PACKARD-HUDSON. Western Motor Car Co., 727 South Olive St.
Columbia	BIRELEY & YOUNG, 1231 South Main St.
Detroit & Columbus	ELECTRICS. 1206 South Olive. Electric Garage Co California.
Elmore	AND STEARNS BABCOCK ELECTRIC. ELMORE MOTOR CAR CO., 742 South Olive St.
Franklin	R. C. HAMLIN. Twelfth and Olive Sts.
Jackson	CHARLES H. THOMPSON, 1012-14 South Main St.
Knox	HENRY & BROWN MOTOR CO., 1136 South Main. F5647, Main 7853.
Locomobile	Los Angeles Motor Car Co., Pico and Hill Sts.
Lozier	NASH & FENIMORE, Tenth and Olive Sts.
Maxwell	MAXWELL-BRISCOE-LOS ANGELES CO., 1821 South Main St.
Mercer	MERCER AUTO COMPANY, 818 West Tenth St.
Mitchell	GREER-ROBBINS COMPANY, 1501 South Main St.
Matheson	AND OVERLAND. RENTON MOTOR CAR CO., 1280 South Main St.
Oldsmobile	Rapid Power Wagon—Carters Woolwine Motor Car Co.
Palmer-Singer	Golden State Garage, 2122 West Pico St.
Peerless	EVERETT 30. H. O. HARRISON COMPANY, 1214 South Main St.
Pierce-Arrow	W. E. BUSH, 1227-9 South Main St.
Pope-Hartford	Wm. R. Ruess Automobile Co 1028 South Main St.
Pullman	MILLER & WILLIAMS, 1140 South Olive St.
Premier	PREMIER MOTOR CAR CO., L. H. Schwaebe, Pres. and Mgr. 1127 So. Olive St. Main 679; F 9[illegible]
Regal	AND CORBIN. BIG FOUR AUTOMOBILE CO., 1017-19 South Olive St.
Simplex	GOLDEN STATE GARAGE, 2122 West Pico St.
Stevens Duryea	Eastern Motor Car Co., 825-827 South Olive St.
Stoddard-Dayton	AND BAKER ELECTRICS. Stoddard-Dayton Motor Co., 10th and Olive Sts
Studebaker	E. M. F. 30, FLANDERS 20. LORD MOTOR CAR CO., 1032 South Olive St.
Thomas & Moline	Wilson & Buffington, 842 South Olive St.
Winton	W. D. HOWARD MOTOR CAR CO., Twelfth and Main.

BISHOP'S COCOA

HAMILTON'S ANNUAL CLEARANCE SHOE SALE
BEST BARGAINS IN CITY 311 SOUTH BROADWAY

Home Decorators
Pease Bros.
640-646 SOUTH HILL ST.

THE OWL DRUG CO.
Three Stores in Los Angeles—
320 S. SPRING ST.
BROADWAY AND FIFTH ST.
And 629 BROADWAY.

Insomnia

"I have been using Cascarets for insomnia, with which I have been afflicted for twenty years, and I can say that Cascarets have given me more relief than any other remedy I have ever tried. I shall certainly recommend them to my friends as being all that they are represented." Thos. Gillard, Elgin, Ill.

Pleasant. Palatable. Potent. Taste Good. Do Good. Never Sicken, Weaken or Gripe. 10c, 25c, 50c. Never sold in bulk. The genuine tablet stamped C.C.C. Guaranteed to cure or your money back.

Classified Liners.

Times Classified Rates: The rate for inserting want ads in The Daily Times is 1c per word for each insertion; in the Sunday issue 1½c per word each insertion; minimum charge, 25c; except under following classifications, the rate for which is 10c per line, minimum charge 50 cents: "Society Meetings," "Personals," "Special Notices," "Church Notices," "Miscellaneous" and "Baths and Massage."

"Liner" (classified) advertisements for Sunday insertion received over the counter or by telephone after 11:30 o'clock Saturday nights will be inserted under heading "Too Late to Classify."

Sunday real estate advertisements, to classified property, must be in The Times office before 10:30 o'clock Saturday night. Rates 1½c per word.

The Sunday circulation of The Times exceeds 77,000 copies, and more "liners" are regularly printed in its columns than in the five other Los Angeles newspapers combined.

Telephone your want advertisements. Ring up "The Times" any time of day or night and secure prompt and careful attention.

The Times cannot guarantee accuracy nor assume responsibility for errors of any kind occurring in telephoned advertisements.

THE TIMES will not be responsible for more than one incorrect insertion of any advertisement ordered for more than one time.

Advertisers should retain receipts given by The Times in payment for "liners," so mistakes can be rectified without...

SPECIAL NOTICES—

LOS ANGELES, CAL., MARCH 1, 1910.
Notice is hereby given to the public that the co-partnership heretofore existing between ... Snuikowsky and W. Swontkowski, with place of business at 605 E. First st., Los Angeles, Cal., under the firm name and style of Snuikowsky & Swontkowski, is this day dissolved. All debts due by the firm will be paid by Mr. Snuikowsky at said place of business, and all accounts due the firm are payable at the same place.
W. SWONTKOWSKI.

TIMES COOK BOOK NO. 3, NEW EDITION, is now on sale. Largest, most elaborate and comprehensive cook book of the series issued by The Times.
The 316 recipes for hot Spanish and Mexican dishes and the hygienic department are big features of the publication. The recipes brought out by The Times Prize Cooking Contest are generally from Southern California housewives and noted chefs. Price 30c; by mail, 5c additional. Address THE TIMES, Los Angeles. x*

SUNDAY REAL ESTATE LINERS—
Classified real estate advertisements for insertion in THE SUNDAY TIMES must be in the office not later than 10:30 o'clock Saturday nights. Other "want" advertisements for Sunday insertion will be taken over the counter till 11:30 p.m.
The great volume of liners printed in The Sunday Times, numbering regularly over 3000 separate announcements, makes this regulation absolutely necessary in order to get the Sunday issue out on time.

CESSPOOLS CLEANED OUT.
All work done satisfactory to inspectors. L. A. SANITARY CO.
Our disinfectant kills germs and odors, $1 per quart.
'Phones 53146. Temple 593.

BEE-KEEPER—ATTENTION.
Every one in L. A. county, interested in bees, be present 2 p.m., Saturday, 3rd floor, Chamber of Commerce and hear something of interest to you.
J. D. SHULTIS, Secretary. 4

STOCKHOLDERS' MEETING, THE ANTI-Friction Journal Box Co. will hold annual meeting, 542 S. Main st., 7:30 p.m., March ..., 1910, for the purpose of electing directors and any other business which may properly come before the meeting. A. T. GARET, secretary.

FOR SALE — A FEW LEFT-ON-HAND suits and top coats, several imported, silk-lined, original prices $40 and $45, for $12 to $15, if they fit you. STEWART, importing tailor, third floor, Exchange Bldg., Third and Hill st. x4

TO LEASE—LARGE FACTORY ROOM, SECOND floor, central, desirable; also blacksmith's location; also lumber yard location (all facilities;) also 14-room boarding-house. A. WIDNEY, 545 Santee st. 4

OLYMPIA'S VAN & STORAGE CO. WILL move you promptly; vans 75c an hour; storage large private locked iron rooms, $1.50 and per month; trunks, 25c to 50c. Phone F3..., MAIN 1117. Office, 509-11 S. MAIN ST.

TIMES BRANCH OFFICE, 521-523 S. SPRING st. Advertisements and subscriptions left at the new Spring st. office of The Times will receive as careful attention as at the main office. Competent clerks in attendance.

NOTICE—TO WHOM IT MAY CONCERN: The partnership heretofore existing under the name Bruns & Gardner, has been dissolved, Henry Bruns withdrawing. 6

H. KESSLER HAS SOLD STOCK OF groceries, fixtures, delivery wagon, 601 Moneta, to John Tanner. Outlying bills paid by H. KESSLER at address. 6

UPHOLSTERING AND MATTRESS MAKING; furniture refinishing, polishing, French finish. SAMMONS & WEISS, 2910½ South ... 616 Broadway. 4

FURNITURE HOSPITAL. Upholstering furniture and mattresses. SOUTH 94. Repairer. HOME 24745. x*

FEATHER PILLOWS RENOVATED AT ACME FEATHER WORKS, 752 San Pedro. Phone Sunset Main 1186; Home F5161. x*

HOSPITALS USE C. C. C. TAXICAB, DAY, night. CALDWELL CAB CO., South 2331.

CESSPOOLS CLEANED OUT. WE CAN take out largest load and cheaper. RED CROSS SANITARY CO. Phone 53004. x*

DANIEL HALL, 227 S. MAIN, NOON PRAYER meeting daily; gospel meeting every day. x*

GLOBE BEDDING CO., 525 E. FIFTH ST., Main 2935. Renovators of feather pillows. x*

SWITCHES OF COMBINGS, $1, $1.50; JANE'S puffs, reasonable. 431 E. 23D. 6

IMPERIAL CESSPOOL PUMPING CO. WE take out largest load. WEST 5396; 23949. *

PERSONAL— Business.

PERSONAL—PROF. CHARLES. FREE—FREE—FREE.
I will tell your name free to show you how it's done.
No writing.
No questions asked. No guess work.
PROFESSOR CHARLES.
Great dead trance, life reader, spiritual ... reader; oldest, most reliable spiritualist, business and test psychic; deep psycho-palmo reading of the highest order; strange power to help you. Tells just what you want to know; how many in family, with names, rates, dates, vocation; where to locate, when to go, about your farm, ranch, claim, rooming-house, business. Each hope, trouble, fear, wish in love, business, sickness, change, journey, friend, enemy; advises and assists you to good conditions. Spiritual treatment for development and wealth. Cures lost memory, lack of ambition, all weaknesses, renews vitality, makes you well and strong again in thought, purpose, feeling, energy.
420½ S. SPRING ST.
JEFFERSON HOTEL.
SPECIAL READINGS TODAY.
50 CENTS. 6

PERSONAL—
PROF. STANLEY, PSYCHIC.
Call and he will guide you with certainty higher than human power; tell you the truth, good or bad.
READINGS
$1—TO ALL—$1.
Before you go into anything of importance or undertake anything serious—in business or love, or marriage, or before you make a change—you should consult the master mind clairvoyants.
Readings daily and Sunday, 10 to 8.
PERMANENTLY LOCATED BETWEEN SECOND AND THIRD STS. NEAR ANGELS' FLIGHT
247 S. HILL ST. 247. 6

PERSONAL—
THE WORLD'S GREATEST ASTRAL SEER AND PSYCHIC, MILBURN.
WHEN CONSIDERING A PSYCHIC CONSULT THE BEST.
Milburn is the acknowledged leader of them all. Permanently located in Los Angeles. He advises you with a power higher than human, he brings sunshine and success in your life. Work guaranteed. New location, 911 S. HILL ST. Hours 10 to 5, daily and Sundays. 4

PERSONAL—
MRS. MASSON,
the noted palmist of London, Eng., may be consulted at 322 S. SPRING ST. (over Owl Drug Store,) by those desiring careful, conscientious and reliable hand readings from one of the foremost palmists of the day.
HIGH CLASS PATRONAGE SOLICITED.

PERSONAL—TIMES BRANCH OFFICE, 521-523 S. Spring st. Advertisements and subscriptions left at the new Spring st. office of The Times will receive as careful attention as at the main office. Competent clerks in attendance.

PERSONAL—DIVORCE LAWS OF NEVADA; full information free on request. H. L. MULLER, attorney, Goldfield, Nev.

PERSONAL—PROF. ALTHOUSE, NOTED ASTROLOGER and palmist, 26 yrs. in Los Angeles. Highest grade of work. 205½ S. SPRING. x*

PERSONAL— Business.

PERSONAL — WANTED INFORMATION concerning address of V. Froggatt. Bdway 4190. 13

PERSONAL — SEE MUNDO, THE INDIAN seer. 506 S. HILL ST. Special reading, 50c. *

PERSONAL—MME. ORA, EXPERT PALMIST. Ladies, 25c, gents, 50c. 308½ S. Spring. *

WANTED— Help, Male.

WANTED—HONEST, RELIABLE YOUNG man, 17 or 18, living with parents, to learn our business. Pay from start. Call at once. 214 E. SECOND ST. 4

WANTED—BOYS, BETWEEN 16 AND 18 years of age, to work in a check room; good pay. Call at 1331 W. 35TH ST. Ask for Sam Slater. 4

WANTED—STEADY MAN ON LEMON ranch; must be handy with horses. Call ready to go. 732 S. OLIVE (in rear.) Ranch is close in. 4

WANTED—BOY WITH WHEEL TO DELIVER light merchandise; good chance for advancement. Call 330 H. W. HELLMAN BLDG. 4

WANTED—AGENTS, MAKE BIG MONEY. Sell NAILENE, the popular nailshine, small book form, sells on sight. Sample MARGO CO., Los Angeles. x*

WANTED—A GOOD ERRAND BOY; MUST know the city; good salary and steady work. Call at once. A. GREEN & SON, 321 W. Seventh st. 4

WANTED—AN EXPERIENCED COLLECTOR; must know his business and have a wheel; commission basis. 313-14 HENNE BLDG. 4

WANTED—PRINTER AS FOREMAN OF small shop doing pamphlet work, near Los Angeles. Write application. Address V, box 94, TIMES OFFICE. x6

WANTED—CLOTHING AND FURNISHING goods salesman. Call at clothing store, Pasadena, Colorado and Broadway sts., Friday morning. 4

WANTED—BRIGHT, ACTIVE BOY TO DO light delivering; must have wheel, $5 per week, 8 hours. PACIFIC ENGRAVING CO., 229 W. Fourth. 4

WANTED—PHYSICIAN WITH CALIFORNIA license, booming town; salary and commission. Address V, box 154, TIMES OFFICE. 5

WANTED — AT ONCE, EXPERIENCED cornucopia bakers. Apply FRENCH CORNUCOPIA CO., 1301-1303 San Pedro. Main 5842. 4

WANTED—2 FIRST-CLASS LADIES' TAILORS. NEFF DRESSMAKING, 336½ S. Broadway, fourth floor. 4

WANTED—BUSHELMAN TO GO TO THE country. Call at 114 S. Spring, room 13. J. KUPPER. 4

WANTED—A GOOD CUTTER; GOOD SALARY; steady work. Call at once. A. GREEN & SON, 321 W. Seventh. 4

WANTED—EXPERIENCED SALESMAN UNDER 30, (single,) for dry goods, furnishing goods and shoes. 440 GERMAIN BLDG. 4

WANTED — FIRST-CLASS COATMAKER. Apply BRAUER & KROHN, 128-130 South Spring st. x5

WANTED—BOY WITH WHEEL TO WORK in drug store, corner VERMONT AND JEFFERSON. Apply at once. 4

WANTED — FIRST - CLASS BARBER, steady job. 11 N. RAYMOND AVE., Pasadena. x*

WANTED—LICENSE ENGINEER, NOT UNDER 40 for janitor work nights. DIAMOND LAUNDRY COMPANY, 241 E. 5th st. 4

WANTED—SOLICITORS, BUTTER AND eggs. Call STALL 62, Hewes Market, Ninth and Los Angeles sts. 5

WANTED—COFFEE SOLICITOR; GOOD territory, good premiums, good pay. Call ROYAL TEA CO., 862 Los Angeles st. 5

WANTED—MAN TO PUT IN CEMENT walk from street to house, 30 feet. HOME PHONE F4097. 4

WANTED—COATMAKER, RUNNING A shop for popular price tailoring. STEWART, 324 Exchange Bldg., Third and Hill. 4

WANTED—EXPERIENCED PLATEN PRESS feeder. Don't 'phone. WESTERN LITHOGRAPH CO., 600 E. Second. 4

WANTED—FIRST-CLASS CABINET MAKER. J. BAKER, 50 W. Colorado st., Pasadena. x*

WANTED—YOUNG MAN AS IMPROVER IN cabinet-making shop. J. BAKER, 50 W. Colorado st., Pasadena. x4

WANTED—YOUNG MAN WITH WHEEL; salary $30. Apply PACIFIC COAST SCHOOL OF RAILROADING, 542 Central ave. x4

WANTED—2 BUSHEL MEN; MUST BE EXPERIENCED. Call at clothing store, Pasadena, COLORADO AND BROADWAY. 4

WANTED—MAN TO OPERATE POWER saw, cut and rip. Inquire 113 E. Eighth. E. E. M'CLANAHAN. x4

WANTED — A PRESSER WHO CAN DO some repairing. UNIVERSITY DYE WORKS, 715 W. Jefferson. 4

WANTED—A FIRST-CLASS LADIES' TAILOR; highest wages paid. HENRY WIEGAND, 1412 Fifth st., San Diego. x6

WANTED—A GOOD ALL-AROUND BUSHELMAN; good salary. Apply to S. AXCELROD, 131 E. First st. 4

WANTED—SPECIAL OFFICER, STEADY work. SELECT CAFE, corner First and Spring. 4

WANTED — EXPERIENCED PLATEN pressman at GAARDERS, 403 San Pedro st. 4

WANTED—A WOOD CHOPPER TO TOP eucalyptus trees and chop into wood. 238 S. HILL. Millinery store. 4

WANTED — BAKER, FRENCH BREAD; Italian preferred. Apply E. A., 241 N. 23D AVE. 4

WANTED—AN A1 CARPENTER FINISHER, $3.50 per day, at 1509 THIRD AVE., Pico Heights car. 4

WANTED—YOUNG MAN FOR COUNTRY store, $35; month and good board; references required. Information, 216 THORP BLDG. 4

WANTED—BARBER, FIRST-CLASS, SATURDAY and Sunday, $5 and percentage. 426 E. FIFTH ST. 5

WANTED—ASK ME HOW YOU CAN START profitable mailorder business at home evenings. HEACOCK, 810 Lockport, N. Y. *

WANTED—BOY WITH WHEEL; MUST live with parents and know city. Apply at NEWMAN'S, 340 S. Broadway. 4

WANTED—SOLICITOR, GOOD PAY, ONLY first-class man. Address T, box 136, TIMES OFFICE. 4

WANTED—2 BARBERS STEADY, 1 SATURDAY and Sunday. COR. FIRST AND SPRING, BASEMENT. 4

WANTED—4 FIRST-CLASS NON-UNION cornice men. Apply F. O. ENGSTRUM CO., E. Fifth and Seaton sts. x4

WANTED—AT THE 5TH ST. STORE, EXPERIENCED salesmen for shoes. Apply to SUPT. before 10 a.m. x5

WANTED—2 FIRST-CLASS LADY PRESSERS; steady work; big wages; at once. LION DYE WORKS, 771-777 Clanton. 4

WANTED—ASSISTANT CUTTER, CALL AT once, ready for work. HABER TAILORING CO., 126 S. Spring. 5

WANTED—4 SHOE SALESMEN AT ONCE. Apply manager of MAMMOTH SHOE HOUSE. 4

WANTED—A FIRST-CLASS COATMAKER to work inside, must also do busheling. 604 BEACON, San Pedro. 4

WANTED—BRIGHT DELIVERY BOY WITH wheel, $5 to start. 405 I. W. HELLMAN, 4th and Main. 4

WANTED—MARKER AND DISTRIBUTOR. Call EXCELSIOR LAUNDRY, 424 S. Los Angeles. 5

WANTED—GOOD TAILOR FOR OUT OF town. Apply A. BRICK, 411½ S. Broadway. 4

WANTED—FIRST-CLASS LADIES' TAILOR; good pay. PARK-BERGER CO., 512 South Broadway, third floor. 4

WANTED—A VIEW OPERATOR AND printer for road. Call HOWLAND & DEWEY, 510 Broadway. 4

WANTED—10 GOOD HONEST BELL BOYS. Call after 8 a.m. Friday. ROOM 451, Rosslyn Hotel. 4

WANTED—HELPER ON COATS. HESCH, Ladies' Tailor, 535 S. Broadway, third floor. 4

WANTED — TWO PRIVATE DETECTIVES; state experience; give 'phone number. Address P. O. BOX 215, Station C. 4

WANTED—ERRAND BOY WITH WHEEL; must have worked around machine shop. Apply 2122 W. PICO ST. 4

WANTED — YOUNG MAN TO DRIVE butcher wagon and can care for horses; must be recommended. 2303 W. PICO. 4

WANTED—PRESSER; ONE WHO CAN DO tailoring also. EASTERN TAILORING CO., 222 W. Second st. 4

WANTED—A GOOD DELIVERY BOY, ACQUAINTED in the southwest. 341 W. WASHINGTON. 4

WANTED—HELPER IN COOKING SCHOOL. 542½ S. HILL. 4

WANTED — BARBER, AT ONCE. RICHELIEU BARBER SHOP, 205 W. Second st. 5

WANTED — AN EXPERIENCED TAILOR. Call 106 E. 9TH, mornings. 4

WANTED—BOY WITH WHEEL. CALL DETMER WOOLEN, 512 S. Broadway. 4

WANTED — GOOD STENOGRAPHER AND assistant book-keeper. 531 MASON BLDG. x4

WANTED—6 YOUNG MEN WITH WHEELS. 112 W. THIRD ST. Apply at once. x4

WANTED—A FIRST-CLASS COAT MAKER. Apply 419 S. SPRING. 4

WANTED—ERRAND BOY, 516 GERMAIN BLDG. 4

WANTED—BOY WITH WHEEL; WAGES $6 a week. Apply 239 S. SPRING, at 8 a.m. 4

WANTED—A FIRST-CLASS BUSHELMAN. Apply W. A. JOHNSTONE, 312 S. Spring. 4

WANTED—AN ERRAND BOY. APPLY 229 W. SECOND ST., room 232. 5

WANTED—COOK FOR SMALL LUNCH counter. 373 ALISO ST. 4

WANTED— Help, Male.

Note—Applicants for positions are advised not to enclose original recommendations in answer to ads. Send duplicates only.

WANTED—
HUMMEL BROS. & CO.
EMPLOYMENT AGENTS.
ESTABLISHED 1891.
A strictly first-class, reliable agency. All kinds of help promptly furnished. Satisfaction guaranteed.
116 AND 118 E. SECOND ST.
Between Main and Los Angeles streets. Largest and best equipped office on the Pacific Coast.
TELEPHONES—MAIN 509. HOME 10930.
Married man man, ranch, $50 and house; house carpenters, country, $3-$3.50; engineer and repairman, hotel, $60, board and room; track foreman, $3; pattern maker, $4 per day; nursery man, do budding, $65 per month; woodchoppers, $30 etc.; ranch hands, $30-$35 etc.; milkers, $40-$45 etc.; teamsters, grading camp, $2; laborers, city and country, $2; concrete mixers, $2.25-$2.50; millman and amalgamator, $3.50 to $4 day.
HOTEL DEPARTMENT.
Second cook, do pastry, $50 etc.; restaurant cook, country, $50 etc.; waiter, restaurant, beach, $8 etc.; baker's helper, $8 and meals; $9, $10, $12; restaurant porter, $8 and meals; house man, hotel, $30 etc.; waiter, country, $30 and meals; all-round laundry man, country, $15; second butcher, open oysters, $40 etc.; houseman, hotel, $35, etc. x4

WANTED—FIFTEEN TO TWENTY GOOD CARPENTERS for permanent position with a large building corporation. Contract made. Wages guaranteed up to $5 per day. Small investment required, which is fully secured. If not satisfactory in all ways money will be refunded. Call at once.
PACIFIC INVESTMENT & REALTY CO., 330 Citizens' Natl. Bank Bldg. x4

WANTED — AN ARCHITECT AND DRAUGHTSMAN by a large building company. Permanent position to the right man at a good salary. Investment required. Money secured. If not satisfactory in all ways money refunded.
PACIFIC INVESTMENT & REALTY CO., 330 Citizens' Natl. Bank Bldg. x4

WANTED — WE WANT TO MEET AND talk with one or two first-class responsible men, who, under favorable inducements, might act as agents to sell stock for legitimate mining company, with stock which should be easily sold. Will be pleased to have you call at our office and see what we have to offer in the way of commissions. A. R. ROSS, 404 Cit. Nat. Bank Bldg., Third and Main sts. 5

WANTED — SALESMEN WITH EXPERIENCE in retail lines, such as dry goods, clothing, furnishings, carpets, furniture, general merchandise and office men, with proven ability. We can aid to good salaried positions in California, Arizona and Nevada. Established 1890. INDUSTRIAL AND COMMERCIAL BUREAU, 408 Bryson Blk. 4

WANTED—JAPANESE
PACIFIC EMPLOYMENT CO.,
Leading agency and contract office.
'Phones Home F1978, Main 1774.
House and window cleaning department.
ATTENTION — Beware of imitators who are using our firm name, "PACIFIC."
651 W. Sixth st., Los Angeles, Cal.

WANTED—SECOND COOK, $75; COOK, country, $75; short order cooks, $10-$12; vegetable man, $30; dishwashers, $7-$8; all-round laundry man, country resort, hotel, call early; buss boy, fish butcher, $80; cook's helper, $35; 2 bell boys, 2 housemen, $35 and meals; silver man, $30. HARKNESS & HUNTER, 324 S. Spring. Room 408-9. 4

WANTED—HARNESS MAKER, GRANITE polisher, carpenters, stone cutter and letterer, printer, auto machinist, auto painter, house painter; first-class men at these trades who are capable; amateur orchestra musicians. Top wages, town of 4000; no Japs. No saloons. Address LESLIE W. LAUMEISTER, secretary Porterville Choral Union, Porterville, Cal. x6

WANTED—ABOUT 6 YOUNG MEN, 21 OR over, as muckers in a mine located in a desert town, about 300 miles from Los Angeles. Very little underground work; chance for advancement for men of ability and character; wages $2.50 per day, living expenses about $1 a day. Address V, box 106, TIMES OFFICE. 4

WANTED—GENERAL HELPER ON SUBdivision survey party; don't trouble us unless you are an experienced chainman and rodman and can make good; give full particulars in regard to yourself; also telephone number. Address V, box 118, TIMES OFFICE. 4

WANTED—ONE COOK, OUT OF CITY, free fare; 1 second cook, Imperial Valley, free fare; one short-order cook; 1 oyster man, 2 bus boys, 1 soda dispenser, 1 man and wife, experienced in pantry, $80 per month and fd. TOURIST EMPLOYMENT OFFICE, 145 South Spring, room 225-227. 4

WANTED—
BAND SAW AND SHAPER MAN.
MAN FOR PLAINER.
MAN FOR SAWS.
FURNITURE FACTORY.
NONE BUT FIRST-CLASS, EXPERIENCED MEN NEED APPLY.
x6 1300 N. MAIN ST.

WANTED—EXPERIENCED RODMAN, UNderstanding transit work, for two months' tough, mountain survey; small party. No quitters or snap-hunters. State essential details, salary. Address V, box 104, TIMES OFFICE. 4

WANTED—YOUNG MAN TO RUN AND manage office; one that can interview and hire all kinds hotel help; honest, congenial person who wants to learn the business; cash bond and reference. Address W, box 3..., TIMES BRANCH OFFICE. 4

WANTED—COOK, MAN OR WOMAN, OR man and wife; if man will work either as a miner or on outside jobs of mining camp. Call between 8 and 9 mornings, for W. M. JONES, at The Sherman, on Fourth, near Broadway. 4

WANTED — ARE YOU OUT OF EMPLOYment, or dissatisfied? Join our organization, receive free assistance, obtaining employment, etc.
EMPLOYEES' ASSOCIATION,
5 321 Byrne Bldg., 253 S. Broadway.

WANTED—KITCHEN MAN, CITY, $35 FD.; waiter, $10; cooks, porters, housemen, bell boys, elevator man; call and register free. LOS ANGELES HOTELS' EMPLOYMENT BUREAU, 316 S. Broadway. Phones—Main 3377, F2745. x4

WANTED — BY WHOLESALE CONCERN, young man, bill clerk; Elliott-Fisher operator preferred; one used to typewriter billing could handle it. $40 month to start with. Apply Office Manager, THE CUDAHY PACKING CO., Macy and Center sts. 4

WANTED—MEN TO HAVE THEIR OWN goods made up for $9.50 a suit; 132½ W. Fifth. THE ROYAL TAILORING CO., between Spring and Main; next to Security Bldg. 4

WANTED—DRAUGHTSMAN, CAPABLE OF platting from field notes; one having experience in Los Angeles county preferred. Right man can make good position. State salary. Address V, box 39, TIMES OFFICE. *

WANTED—BOY ABOUT 18 TO 20 YEARS of age to work in wholesale business; prefer one who is living with parents; good opportunity of advancement. Call before 9 a.m., 465 E. THIRD. *

WANTED—HOTEL BAKER, $50, BOARD and room; baker's helper, $30, board and room; hotel, free fare. See boss, city. ASSOCIATION EMPLOYMENT AGENCY, 211½ W. Second. x4

WANTED—3 TRANSFER DRIVERS FOR express company; must know city, have experience, $2 day to start, steady. ASSOCIATION EMPLOYMENT AGENCY, 211½ West Second. x4

WANTED — MEN QUICKLY BY BIG CHIcago mail order house to distribute catalogues, advertise; $21 weekly; $50 expense allowance. MANAGER, 1223 State st., Chicago.

WANTED—BUSINESS MANAGER AND ASsistant if possible with photographic knowledge for professional to take trip 'round the world. Address ROOM 47, HOTEL ABERDEEN, 207 Temple st. 4

WANTED—3 YOUNG MEN, ABOUT 22 years of age, who have had at least three years' experience as bank book-keeper; none others need apply. CASHIER, First National Bank, Second and Spring sts. x4

WANTED—EXPERIENCED CIRCULATION man, looking for permanent place; must have references; also all around reporter. Address THE BAKERSFIELD CALIFORNIAN, Bakersfield, Cal. 4

WANTED — COAT MAKER FOR COATS and busheling. Must be first-class and quick; wages $24 or more per week. Apply at once. WALTER AND GRIFFITH, Globe, Ariz. 6

WANTED—FIRST-CLASS STENOGRAPHer and office man, commercial Dept. CALIFORNIA TEACHERS' BUREAU, 424 I. W. Hellman. 4

WANTED—SANDER MAN AND GLAZIER'S helper at once. Machine men, sash and door factory. Address promptly, O, box 22, TIMES OFFICE. x4

WANTED—HOUSE TO HOUSE CANVASSers can handle best seller and profits. Small article. New. We trust men or women. MARGO CO., Los Angeles. x*

WANTED — YOUNG MAN FOR ESTABlished route, $15 per week guaranteed; $250 cash bond required. Apply STERLING LAUNDRY, 773 Clanton st. 4

WANTED—SALESMAN TO SELL 4000 shares of stock; liberal commission; none but first-class stock salesman need apply. Address V, box 117, TIMES OFFICE. 4

WANTED — TWO CAPABLE YOUNG MAchinists, with manufacturing experience. Apply by letter to PACIFIC ELECTRIC HEATING CO., Ontario. x5

WANTED—A FINE LOOKING GRAY PHYsician, registered in California and East, with hospital experience; no traveling. 747 S. MAIN ST. x*

WANTED— Help, Male.

WANTED—MAN TO DO GENERAL WORK around house, yard and horse to care for; good home; small wages. Inquire 1423 W. 37TH ST., city. 4

WANTED—FIRST-CLASS SHEET METAL workers; steady work to good jobbers; none others need apply. AUTO SHEET METAL WORKS, 2104 S. Main. 10

WANTED—YOUNG MAN, THOROUGHLY experienced in selling high-grade hats, references required. Call Friday after 10 a.m. SIEGEL, the hatter, 349 S. Spring. 4

WANTED—1 BOX SHOOK PRINTER AND 1 cut-off sawyer, only experienced men need apply. MILLER HIVE AND BOX CO., 207 N. Ave. 18. 4

WANTED — EXPERIENCED DRIVER FOR city delivery; good, active man; $500 cash bond required. Apply 2617-19 S. MAIN ST. 4

WANTED—A GOOD JOB PRESS FEEDER. Apply 232 S. SPRING, 8 a.m. 4

WANTED— Help, Male and Female. (Investment Required.)

WANTED—BY LOCAL ENGINEERING CO., a first-class mechanical engineer for permanent position. One who is familiar with steam boiler installations and can invest $1000 to $3000. Address V, box 128, TIMES OFFICE. 4

WANTED—STEADY MAN WITH $250 CASH with services in established business. This will pay you a good salary. Call 716 S. BROADWAY, office 438. 6

WANTED—PARTY WHO HAS $500 TO $1000 to invest in a profitable business; a share in the concern and $100 per month from start. Call 755 BROADWAY. 4

WANTED—GOOD STOCK SALESMEN TO handle stock in a high-grade proposition; good commission. Call 755 BROADWAY. 4

WANTED—MAN, $25 STARTS YOU IN GOOD paying business. 542½ S. HILL ST. 5

WANTED— Help, Female.

WANTED—TO HEAR FROM A STENOGrapher and book-keeper, who has had experience in industrial insurance office. Permanent position to offer. State salary expected. Address T, box 166, TIMES OFFICE. 5

WANTED—EXPERIENCED IRONERS, MANgle girls, collar girls; also other help. Come at once. YOSEMITE LAUNDRY CO., Pasadena. x5

WANTED—COMPETENT LAW STENOGRApher; salary $60. Apply COMPANY OF PUBLIC STENOGRAPHERS, 328 H. W. Hellman Bldg. 4

WANTED—GIRL; MUST BE ABLE TO RUN typewriter and understand keeping small set books; salary $5 per week. Address V, box 125, TIMES OFFICE. 4

WANTED—GIRL WITH EXPERIENCE AS book-keeper and office assistant; state experience and salary. Address V, box 25, TIMES OFFICE. 4

WANTED—5 WAITRESSES, GOOD HOUSES, city, wages $9 and $10 week; one for cafe, good side money. ASSOCIATION EMPLOYMENT AGENCY, 211½ W. Second. x4

WANTED—CASH GIRLS; MUST BE OVER 14 years of age; salary $3.50 per week. With permit, apply MANAGER, Ville de Paris, 317 S. Broadway. x4

WANTED—GIRL FOR GENERAL HOUSEwork, no washing, two in family, wages $25. Take yellow Garvanza car to 222 MT. WASHINGTON DRIVE. 'Phone 31404.

WANTED—GOOD WOMAN TO WORK IN hand laundry; wages according to ability; if good, $15 per week and board. Address V, box 112, TIMES OFFICE.

WANTED—A GIRL TO DO COOKING AND laundry; comfortable maid's room with bath. Apply 506 HARVARD BLVD. Home phone 56170. Usual wages.

WANTED — GOOD, CLEAN GIRL FOR cooking and general housework; Swedish girl preferred; must have references; wages $30. 507 S. UNION AVE.

WANTED — WANT WAIST HELPERS, skirt helpers and girls to work on batiste. Call after 8:30 a.m. 749-751 SOUTH BROADWAY.

WANTED—COMPETENT GIRL FOR GENeral housework; must be good cook, English or German preferred. 2839 NORMANDIE AVE.

WANTED—A WOMAN OR GIRL TO TAKE care of baby; good wages, room and board. Apply at 232 S. HILL. 5

WANTED—LADY PIANO PLAYER THAT sings illustrated songs, in city, 2 shows nightly; salary $10 week. 'PHONE 21748. 5

WANTED—A YOUNG WOMAN TO HELP IN small family with baby, just outside city. Phone Thursday morning. F3126.

WANTED—EXPERIENCED GIRL TO SELL candy. Call WISTERIA SWEET SHOP, 312 Broadway.

WANTED — COMPETENT SALESWOMEN for embroideries, laces and trimmings; permanent positions. 510 GERMAIN BLDG. 4

WANTED—MAID FOR GENERAL HOUSEwork, 4 adults, $30 month. 1301 ORANGE ST.

WANTED—YOUNG LADY STENOGRAPHER. Call Saturday, 9:30 to 11:30 a.m. 216 CENTRAL BLDG.

WANTED—A YOUNG GIRL FOR GENERAL housework, small family. Apply mornings, 1811 S. FLOWER.

WANTED—SEVERAL LADY SOLICITORS. Call at once, WOLF HOUSEHOLD SUPPLY CO., 206 Wilcox Bldg. 4

WANTED—LADY CLOTHES IRONER, LOS ANGELES LAUNDRY CO., 637 San Fernando st. 4

WANTED—A YOUNG WOMAN WHO IS A practical pen and ink artist. Address T, box 171, TIMES OFFICE.

WANTED—2 FIRST-CLASS SKIRT HANDS. NEFF DRESSMAKING, 336½ South Broadway.

WANTED—2 WOMEN, EXPERIENCED, TO repair men's garments, steady work. SUITORIUM DYE HOUSE, 819 East 8TH ST. 4

WANTED—EXPERIENCED PANTS FINisher. Apply BRAUER & KROHN, 128-130 S. Spring st. x5

WANTED — SALESLADY FOR DRAPERY department; must have good experience. J. M. HALE CO., 345 S. Broadway. x4

WANTED — A FIRST-CLASS EXPERIenced carpet sewer. Apply LYON-M'KINNEY-SMITH, 652 S. Broadway. 4

WANTED—A GIRL FOR GENERAL HOUSEwork, in family of 4 adults. 916 S. ALVARADO. Phone 51060. 4

WANTED—2 EXPERIENCED ARM WAITresses; no Sunday work. THOMAS LUNCH ROOM, 351 S. Spring. 4

WANTED—YOUNG GIRL TO LEARN SEWing; paid while learning. 720 S. Broadway. JOSEPH GREEN. 5

WANTED—FIRST-CLASS WAIST DRAPER and finisher. THORNBURGH, 316 S. Broadway. 6

WANTED—EXPERIENCED SALES LADIES in neckwear and waists, at HUNTER'S, 541 S. Broadway. 4

WANTED—A YOUNG GIRL TO ASSIST with baby and as mother's helper; wages $15. PHONE 56527. 4

WANTED—A WOMAN EMPLOYED DURing day for one hour's work in morning; compensation, a room. 224 S. HILL. 4

WANTED—WOMAN TO ASSIST IN CARE of apartment house for room and board. F2878. 4

WANTED — A MIDDLE-AGED WOMAN for light housework; good, in small family. Apply 303 S. MAIN ST. 4

WANTED—GIRL FOR GENERAL HOUSEwork; no laundry. Phone 23969. 2822 ELLENDALE. 4

WANTED—LADY AND GIRL FOR LIGHT work. Call at 219 N. BROADWAY, Thursday or Friday. 4

WANTED—YOUNG GIRL TO ASSIST IN housework and care of children. Apply forenoon only. 722 E. 14TH. 4

WANTED—WOMAN TO CARE FOR ELDERly lady who is sick. Phone SOUTH 651. 4

WANTED—GIRL TO DO GENERAL HOUSEwork, Swede or German preferred; wages $30. 501 W. 22D ST. 4

WANTED—A GIRL FOR LIGHT HOUSEwork; no washing nor ironing; 2 in family. 'Phone F5531. 238 S. OLIVE ST. 5

WANTED—2 FIRST-CLASS WAITRESSES, $25 per month. HOTEL MELROSE, 130 S. Grand.

WANTED—AT THE FIFTH ST. STORE, experienced saleswomen and alteration hands. Apply to SUPT. before 10 a.m. x5

WANTED — FIRST-CLASS DRESSMAKER with references, to sew by day. Call this morning, 52543. MRS. FISHER. 4

WANTED—GIRL TO ASSIST IN LIGHT housework and care of baby; go home nights. 'PHONE WEST 2390. 4

WANTED — A FIRST-CLASS WAITRESS, steady position. Apply at once, HOTEL ALVARADO. 4

WANTED—EXPERIENCED WAIST FINISHer. Apply at 430 S. BROADWAY. Room 510. 4

WANTED — A YOUNG GIRL TO ASSIST with housework. Call 1710 ARLINGTON AVE. 6

WANTED—LADY COOK FOR SHORT ORder restaurant; must be neat. Call 744 W. PICO, early Friday. 4

WANTED — YOUNG LADY FOR STOCK clerk. MARVEL MILLINERY, 241 S. Broadway. x4

WANTED—2 FIRST-CLASS MILLINERY makers. E. C. COLLINS, 249 S. Broadway. 5

WANTED—SIX NURSES FOR SANATORium, out of town. 511 GERMAIN BLDG. 5

WANTED—EXPERIENCED PANTS FINishers. 228½ S. SPRING, room 21. 4

WANTED — A PANTRY WOMAN, WORK half a day. 617 W. 6TH ST. 4

WANTED—SKIRT FINISHER. GOOD SALary. 720 S. Broadway. JOSEPH GREEN. 5

WANTED—CHAMBERMAID. AUSTIN HOtel, 633 E. 6th st. 4

WANTED— Help, Female.

Note—Applicants for positions are advised not to enclose original recommendations in answer to ads. Send duplicates only.

WANTED—COOK AND WAITRESS, NEVAda, $70, etc.; cook, school, $35, etc.; girl for mixed work, country, $30, etc.; chambermaid, hot springs, $30, etc.; chambermaid, city, $25, etc.; kitchen helper, Pasadena, $25, etc.; pantry girl, country hotel, $25, etc.; waitresses, hot springs, $25, etc.; waitress, beach hotel, $25, etc.; waitresses, city and country hotels, $25, etc., $30, etc.; waitress, small dining room, beach, $30, etc.; waitress, railroad hotel, free fare, $25, etc.; body ironer, country laundry, $10 a wk.; nurse maid, two children, Redondo Beach, $20, etc.; another, Ocean Park, $15, etc.; housemaid, small family, Long Beach, no washing, $35, etc.; housegirls, city and country, $30, etc., to $35, etc. HUMMEL BROS. & CO., 116 East 2nd st. x4

WANTED—COOK FOR SMALL INSTITUTION, city, $40; cook for small boarding-house, city, $35; restaurant cook, $10; assistant cook, in small bakery, $9; housekeeper to cook for 2 men, country, $30; restaurant cook, $10; 2 serving girls for cafeteria, $8; 2 clerks for confectionery store, $8; cashier, $7; 2 chambermaids, country, $25; chambermaid, city, $8; 2 kitchen helpers, $7; cook for country hotel, $60; arm and tray waitresses, city and country, $40. MARKS EMP. AGENCY, 123 E. Second st. 4

WANTED—GIRL FOR GENERAL HOUSEwork in family of two and baby 2 years old. Little baby washing to be done, balance goes laundry. Would prefer refined girl that could be more of a companion; knowledge of cooking essential. Very steady girl wanted at once with 25-year limit. If you want to work for $30 and get a good home, give phone or no answer, before 1 p.m. Address V, box 134, TIMES OFFICE. 4

WANTED—6 WOMEN FOR MIXED WORK for oil field, $35 and found, fare advanced; 4 hotel waitresses, for beach; 1 woman cook, 1 working housekeeper, 6 chambermaids, city and beach, 1 nurse girl and 1 laundry woman, 1 woman to do day work, 1 waitress for Imperial Valley, $40. TOURIST EMPLOYMENT OFFICE, 145 S. Spring, rooms 225-227. 4

WANTED—COOK, COUNTRY HOTEL, $35, found, free fare; general girl, country, $30, found; 25 waitresses, city and beach, $25, found; lunch girls, $25, found; 3 chambermaids, $25, found; girls, general housework, $30, $35, found. LOS ANGELES HOTELS EMPLOYMENT BUREAU, 316 S. Broadway. 'Phones Main 3377, F2745. x4

WANTED—LADIES TO MAKE AT HOME all or spare time, fancy and useful articles, embroideries, novelties, laces, underwear, aprons, shirt waists, breads, cakes, jellies, candies, etc., for WOMAN'S EXCHANGE, 417 W. 7th st. The employment department secures desirable positions in all commercial, special and domestic lines. x*

WANTED—10 WAITRESSES, RESORT HOtels, $30, fare paid; 10 hotel waitresses, city and beach, $30; 5 waitresses, Catalina; 2 cafe waitresses, beach, $10; 3 chambermaids; 2 linen room girls; 2 scrub women. HARKNESS & HUNTER, 324 S. Spring, rooms 408-9. 4

WANTED—THOROUGHLY EXPERIENCED ostrich feather maker and renovator; must be absolutely competent to do any kind of dyeing and all kinds of ostrich feather repair work; permanent position to right party. Address BENTLEY OSTRICH FARM, Oakland, Cal. 6

WANTED—HOUSEGIRL, SAN DIEGO, $35; free fare; cook and waitress, beach, $40, $30; chambermaid, $30; housekeeper, gentleman, $20; German working housekeeper, $35; young woman, $15; good housework places, $35 to $40. SWEDISH EMPLOYMENT BUREAU, 101½ S. Broadway. x6

WANTED—YOUNG WOMAN FOR OFFICE work, folding way bills, etc.; salary $20 to start. Three typists to try out, salary $50 if satisfactory. Young lady to give services for course in telegraphy. Apply PACIFIC COAST SCHOOL OF RAILROADING, 542 Central ave. x4

WANTED—ACTIVE, WIDE-AWAKE WOMan for permanent, lucrative position, requiring good education, pleasing personality and executive ability. Must be of striking character and not afraid of hard work. Call between 2 and 4, 429 EAST FIFTH, corner San Pedro. x4

WANTED — AT HAMBURGER'S, 100 EXperienced waitresses to serve from 6:30 to about 8:30 at banquet given in Hamburger's cafe on the night of March 5. White waists, black skirts. Apply at once to CAFE MGR., fourth floor. 4

WANTED—COOK, MAN OR WOMAN, OR man and wife, if man will work either as a miner or on outside jobs of mining camp. Call between 8 and 9 mornings, for W. M. JONES at the Sherman, on Fourth near Broadway. 4

WANTED — 4 FIRST-CLASS COLORED laundresses, Pasadena, piece work; can make from $10 to $15 a week; steady job all summer. Call at once. COLEMAN'S EMP. OFFICE, 211 E. Second st. A2879, Broadway 2106. 4

WANTED — GIRL, MIDDLE-AGED, GENERAL HOUSEWORK; GOOD WAGES. 446 CENTRAL AVE., GLENDALE, CAL. 4

WANTED—COMPETENT GIRL FOR GENeral housework and cooking, must be fond of children, good home to right party. Apply 3820 SANTA FE AVE. Broadway 3026, Home 23979. 4

WANTED—ELDERLY LADY TO CARE FOR 4-months-old baby (do nothing else;) one day off a week; a good home, nice room, small wages. MRS. M'GOVAN. Address V, box 200, TIMES OFFICE. 4

WANTED—EXTRA FINE APPEARING lady to learn typewriting, meet people and count interest. Must be fine dresser, married or single; extra good salary. 748 S. MAIN ST. x*

WANTED—A STEADY GIRL FOR GENeral housework and plain cooking. A good home for the right party. References. Call mornings, between 10 and 12, 965 EDGEWARE ROAD. Take Angeleno Heights car. x4

WANTED — 3 CHAMBERMAIDS, FIRST-class country hotel, good side money, $25, found; also 2 chambermaids, city, $30 to $35. ASSOCIATION EMPLOYMENT AGENCY, 211½ W. Second. x4

WANTED—ONE HUNDRED GOOD-LOOKing young women to advertise "THE RED MILL." Easy work, big pay, short hours. Apply ROOM 725, Majestic Theater Bldg., 1 p.m. today. 4

WANTED—TWO WOMEN, ONE FOR PLAIN cooking and assist with housework; one to help with care of children and sewing. Call at 1168 W. ANGELENO ST. 'Phone Temple 1404. 4

WANTED—GIRL FOR GENERAL HOUSEwork; no objection to foreigner; moderate wages; good home. 338 N. HOOVER ST. Phone Temple 1504. 4

WANTED — JAPANESE, GERMAN OR Swedish girl to assist with housework and 2 children; wages $15. 2931 BUDLONG. 'Phone 71338. 6

WANTED—YOUNG GIRL AS APPRENTICE in dressmaking parlors; also a nice neat colored girl for errands. 730 S. GRAND AVE., room 52. x5

WANTED — GIRL FOR PLAIN COOKING and housework in home where other help is kept; small family. Call mornings, 1622 ORANGE ST. Phone 54134. 4

WANTED — 2 GIRLS TO DO SERVING work; also supply girl. Call early ready for work. BOOS BROS. CAFETERIA, 321 West 5th. 4

WANTED—YOUNG WOMAN TO ACT AS mother's helper in exchange for a good home and small remuneration. Address V, box 58, TIMES OFFICE. x6

WANTED—GIRL FOR GENERAL HOUSEwork; also nurse girl. Apply 33 WESTMINSTER ST., Venice. 7

WANTED— Help, Male and Female.

WANTED — ALL COLORED WOMEN DOmestics, cooks, waitresses, chambermaids, laundresses, second girls, nurse girls from $15 to $40 month; men cooks, restaurants, cafes, hotels, porters, waiters, laborers, mechanics. If you want work, call and see me. I have work for all. COLEMAN'S EMPLOYMENT BUREAU, 211 E. Second st. Broadway 2106, A2879.

WANTED — ABSOLUTELY FIRST-CLASS man and wife, woman cook, and laundress; man, butler, yard man and chauffeur, $70 to $75 a month; must come well recommended. Call at once. COLEMAN'S EMPLOYMENT OFFICE, 211 E. Second st. A2879, Broadway 2106.

WANTED—COLORED MAN AND WIFE; man work around house and who understands Franklin automobile, woman cooking and laundry. Good wages. PHONE 53612. 4

WANTED—CATHOLIC BOYS AND GIRLS; liberal commission paid for magazine subscriptions. 227 W. 23D. 4

WANTED— Help, Male and Female. (To Learn Trades.)

WANTED—YOUR WORK PAYS THE EXpense to learn a trade that pays $5 a day in a few months' time; electricity, automobiles, plumbing, bricklaying; actual contract jobs; 300 students last year. UNITED TRADE SCHOOL CONTRACTING COMPANY, 234 Aliso, Los Angeles. x*

WANTED—MEN TO LEARN AUTOMOBILE trade; good machinists and drivers in demand everywhere; learn the trade right from a practical automobile machinist; 8 years' experience; $25, including shop work and driving lessons. Phone Broadway 1395, 1230 S. LOS ANGELES ST. 4

LADIES, LEARN BEAUTY CULTURE. THE MACDONALD SYSTEM is the best. Hairdressing, manicuring, facial massage taught by experts. Diplomas and formulas given. Call or write MACDONALD'S, 304 Mercantile Place, corner Spring st. x5

WANTED — BOY TO LEARN TRADE. Don't phone. WESTERN LITHOGRAPH CO. 600 E. 2ND ST. x*

WANTED— Help, Male and Female. (To Learn Trades.)

WANTED — MEN AT THE NATIONAL Day and Night Automobile School to learn the automobile trade. We give a course in shop work, on steam, gas and electric vehicles, road repairing and driving, food repairmen always in demand everywhere. After you have wasted your money with others come to us and learn the trade right as others have done. 2110 W. SEVENTH ST. x*

WANTED— Help, Male and Female. (Instruction Course.)

WANTED—
Young man to learn to operate the linotype machine; a good trade that pays above the average. The Mergenthaler Linotype Company is installing over 150 linotype machines per month. That means just so many positions to be filled at good wages.
The Los Angeles Times has installed a large auxiliary plant, and has placed in charge an expert machinist and operator, making it possible for students who so desire to learn either trade (linotype machinist or operator) in shortest possible time. Six weeks' course, 8 hours per day or night, $50. THE TIMES-MIRROR COMPANY, or phone Main 5300, and ask for manager of the Linotype School. *

WANTED—MEN, PREPARE FOR RAILway mail, customs and postoffice examinations; $800 to $1800. Preparation free. Write for schedule, showing places. FRANKLIN INSTITUTE, Dept. 12 M., Rochester, N. Y. *

WANTED—CIVIL SERVICE CANDIDATES for railway mail, postoffice and other examinations coached, expert; small fee; day or evening; answer quick. Address T, box 151, TIMES OFFICE. 4

WANTED—10 MARRIED LADIES AND girls to enter my millinery school, elegant hats and materials to work on, large workroom with every advantage. PHONE 22006. 3

WANTED—LADIES TO DECORATE CHINA. Easily learned; steady home work; $1.50 dozen up. 324 MASON BLDG., 229 W. 4th st. 5

READ OUR DISPLAY "AD." IN TODAY'S paper. THE CALIFORNIA STANDARD OIL COMPANY, 309-310 Laughlin Bldg. x4

WANTED— Situations, Male.

WANTED—SITUATION BY A HIGH-GRADE SALESMAN WHO KNOWS HOW TO REACH THE PUBLIC AND IS CAPABLE OF MEETING THE BEST BUSINESS MEN. EXTENSIVE EXPERIENCE IN ADVERTISING AND CAN GIVE THE BEST OF REFERENCES. ADDRESS N, BOX 347, TIMES BRANCH OFFICE. 4

WANTED — POSITION AS CHAUFFEUR; have had five years' experience in shop and driving and can keep your car out of repair shops; I neither drink or smoke, neat and clean in person and have extra good references. Address N, box 41, TIMES OFFICE. 6

WANTED—SITUATION COMPETENT COLored man desires work by the hour or day, cleaning house, cleaning windows, beating carpets or janitor work. Address or call ED. HUNTER, phone Main 4764. 638 N. Broadway. 5

WANTED—A1 BOOK-KEEPER, MANAGER, correspondent, buyer, salesman, desires position; have been executive head of concern for 11 years; no health seeker; moderate salary to begin. Address V, box 116, TIMES OFFICE. 4

WANTED—TINNER AND SHEET METAL worker wants position in city or country town; twenty years experience in tin shop and hardware store. E. W. HENDRICK, Santa Monica, Calif. 4

WANTED—A GENTLEMAN OF GOOD HABits would like a few hours' work each evening as assistant in office, or similar work. Address W, box 226, TIMES BRANCH OFFICE. 6

WANTED—PHYSICIAN-DRUGGIST, THORough hospital experience, desires high-class position, manager or superintendent; well-known references. Address V, box 65, TIMES OFFICE. 6

WANTED—BY 2 EXPERIENCED YOUNG MEN, GOING TO MEXICO, WISH TO REPRESENT RELIABLE LOS ANGELES FIRM. ADDRESS T, BOX 137, TIMES OFFICE. 5

WANTED—MAN AGE 36, WANTS POSITION in private place, city or country or in country hotel, steady, sober and good worker, know care lawn and flowers. Address T, box 60, TIMES OFFICE. 4

WANTED—AT LIBERTY A-1 ADVERTISing schemer and business promoter. A regular cyclone on big propositions. Your business will double with me at the helm. Address T, box 107, TIMES OFFICE. 5

WANTED—A GOOD EXPERIENCED JAPanese boy wants position at automobile cleaning, gardener and housework. ROY TANIGUCHI, Japanese Mission. Home Phone 22968. 4

WANTED—EDUCATED YOUNG ENGLISHman, son of a doctor of medicine, requires position as companion, attendant to invalid, lad or gentleman; good references. Address V, box 183, TIMES OFFICE. 4

WANTED—WORK AS TEAMSTER, DELIVeryman, solicitor or foreman, handy with tools. What have you? Do not drink or smoke. Good reference. Phone 20142. 730 AVE. EAST 52. 4

WANTED—YOUNG MAN TRAINED NURSE, speaking English and German seeking position as private nurse or in sanatorium. Good recommendations. 301 E. PICO. Phone Bdwy. 4073. 4

WANTED—POSITION, GERMAN SISTER and brother, in good family, sister is first-class cook; brother understands any housework, city or beach preferred. 725 E. 12TH ST. 4

WANTED—GOOD JAPANESE COOK WISHES situation; speaks English; has references; in family, country and city; wages $35 up. GEORGE HANNA, 337½ E. First st. Tel. 6361. 4

WANTED—BY EXPERIENCED GARDENER position private home; can care and can do most any thing; temperance; reference; city or country. Address W, box 224, TIMES OFFICE. 4

WANTED — CHAUFFEUR, COMPETENT Japanese, with three years' experience, wants position in private place, with city references. Address H. T. INOUYE, 1660 West 35th Pl. 4

WANTED—GOOD CARPENTER, CABINETmaker wants work, day or contract, city or outside; also as factory carpenter. Address T, box 136, TIMES OFFICE. 5

WANTED—GOOD JAPANESE COOK WANTS position, family cook, in city, by city; has reference; $40 up month. M. CONDO, 114 E. Seventh st., city. 10

WANTED—POSITION BY JAPANESE BOY, cook, garden work; any other kind of work; afternoon or night; speaks well. KAWA. Broadway 2370. Home 53916. 7

WANTED — ROOMING-HOUSE JANITOR, watchman or any other light work, by reliable, active old man, stranger in city; small wages. M. W. PHILLIPS, 332 E. Second. 5

WANTED — FIRST-CLASS CARPENTER foreman wants position with contractor, either framing or finishing. Address V, box 153, TIMES OFFICE. 4

WANTED—SITUATION, CHAUFFEUR, GERman, age 21, wishes position in private family; good habits and references. Address V, box 57, TIMES OFFICE. 10

WANTED—MAN, MIDDLE-AGED, SINGLE, wants position on farm, drive team, or take care of horses on private place. Address V, box 66, TIMES OFFICE. 4

WANTED—BY JAPANESE GARDENER and housecleaning company, try us. Ring morning or night. Phone 71375. West 3442. 1311 CATALINA ST. 4

WANTED—CHAUFFEUR, MECHANIC, 3 years' practical experience; exceptional references; moderate wages. LANE, San Dimas. 5

WANTED—SITUATION BY YOUNG HOLlander, 22 years old; sober and neat, in city or country. Address V, box 37, TIMES OFFICE. 4

WANTED—PRINTER, STRAIGHT COMPOSItion, can help on job and ads. Address T, box 136, TIMES OFFICE. 5

WANTED—CARPENTER, GOOD HARDwood finisher wants work, $3 per day. Address T, box 175, TIMES OFFICE. 4

WANTED—POSITION BY EXPERIENCED pipe-fitter; also handy with machinery. Address V, box 95, TIMES OFFICE. 6

WANTED — MAN WANTS TO LEARN cooking; state premium required. Address T, box 174, TIMES OFFICE. 4

WANTED — SITUATION CARPENTER work, new or repairs, by experienced man. PHONE A5316. x5

WANTED—MAN 34, SINGLE, WANTS POsition on private place; best references. Address V, box 161, TIMES OFFICE. 5

WANTED — CARPETS AND RUGS BEAT and cleaned by hour or contract. BROADWAY 6711. 4

WANTED—BY COMPETENT GARDENER, with good references. Phone A5659, Main 3095. SWEDISH AND GERMAN BUREAU. 4

WANTED — MIDDLE-AGED CHRISTIAN man wants any kind of light work, small wages. Address V, box 94, TIMES OFFICE. 4

WANTED — GARDEN, HOUSE AND GENeral work, 25c per hour. H. DUNCAN, 1032 Georgia st. 'Phone Main 5418. 4

WANTED — JAPANESE SHORT-ORDER cook, wants situation, city or country. Address V, box 83, TIMES OFFICE. 7

WANTED—POSITION AS CHAUFFEUR ON private machine, do all repairing. Address W, box 213, TIMES BRANCH OFFICE. 10

WANTED—SITUATION BY EXPERIENCED stenographer, best of local references. Address V, box 198, TIMES OFFICE. 4

WANTED—BY A COLORED MAN, GARDEN and lawn work; experience. PHONE 62327. 4

WANTED—WINDOW CLEANING AND GENeral house cleaning. SAM, phone Broadway 1101. 4

WANTED—GERMAN BOY WANTS WORK, any kind. Address 334 E. FOURTH ST. 4

WANTED— Situations, Male.

WANTED—POSITION BY FIRST-CLASS chauffeur, mechanic, present employer driving Pierce-Arrow, but employer about to leave for Europe; I am a thoroughly competent, steady man, with 5 years' experience, on highest grade cars, and want first-class job. Address V, box 96, TIMES OFFICE, or phone W. 3224. 7

WANTED—JAPANESE BOY, GOOD EXPErience in laundry work, wants a position in family or hotel. 1339 GEORGIA ST., Los Angeles. 5

WANTED — JAPANESE, FIRST-CLASS cook; wants position. SHINO, Home phone 23938. 4

WANTED— Situations, Female.

WANTED — POSITION AS BOOK-KEEPER and stenographer; am A1 and not afraid of work; salary reasonable to start; local references. Address W, box 223, TIMES BRANCH OFFICE. x5

WANTED—POSITION AS HOUSEKEEPER by German lady, in home of widower with children. Address T, box 118, TIMES OFFICE. 4

WANTED — POSITION AS CASHIER; 7 years' experience; can give first-class references. Address V, box 272, TIMES BRANCH OFFICE. 7

WANTED — REFINED WOMAN WOULD like position in office of physician or will care for invalid, kind and responsible. Address V, box 99, TIMES OFFICE. 5

WANTED—RELIABLE AND EXPERIENCED housekeeper desires care of apartment house or private house, references. Address V, box 49, TIMES OFFICE. 5

WANTED—LACE CURTAINS CAREFULLY laundered, 35c per pair; called for and delivered; work guaranteed. PHONE SOUTH 337. 4

WANTED—POSITION, JAPANESE LADY with 2½-year old baby, will do cooking, washing and housework for board and reasonable salary. 357 E. 1ST ST. 5

WANTED—POSITION BY EXPERIENCED stenographer and to assist on books, salary moderate. Address V, box 290, TIMES BRANCH OFFICE. 4

WANTED—EXPERIENCED NURSE WANTS position as nurse and companion for invalid lady; references. Address V, box 135, TIMES OFFICE. 4

WANTED—TRAINED NURSE GOING EAST and to England in April, will accompany invalid for expenses. Address 1135 IROLO ST., Los Angeles. 4

WANTED—WIDOWER DESIRING REFINED capable housekeeper, would recommend telephoning West 3190, Saturday, 10 to 4. No triflers.

WANTED—YOUNG LADY WISHES GOOD place, doing housework, can give best references. Call at 125 SOUTH JOHNSON ST. 4

WANTED — SITUATION AS MANAGING housekeeper, apartment-house, in Venice, Ocean Park, Long Beach. Address V, box 107, TIMES OFFICE. 4

WANTED — RELIABLE YOUNG LADY, living with parents, graduating from business college, wants position as stenographer; nominal salary. 'PHONE 54714. 4

WANTED — POSITION AS PRACTICAL nurse or companion, by young woman of ability. References. Address V, box 113, TIMES OFFICE. 4

WANTED—BY YOUNG WOMAN, POSITION as housekeeper; best of references. Address V, box 31, TIMES OFFICE. 4

WANTED—SITUATION, NURSE GIRL, EXperienced, children and light housework. Address M.A., 811 S. GRAND. 4

WANTED—SITUATION, GOOD GIRL FOR general housework or nurse. Phone MAIN 4735. 4

WANTED—YOUNG WOMAN WITH 3-YEAR-old child wants work. Address V, box 152, TIMES OFFICE. 4

WANTED—LACE CURTAINS CAREFULLY laundried; will call, for 35c pair. Phone MAIN 2735. 5

WANTED — GENERAL HOUSEWORK, NO washing, by German girl. 3416 PERCY ST. 4

WANTED — COLORED WOMAN WANTS laundry work. PHONE SUNSET SOUTH 482. 4

WANTED — EXPERIENCED DRESSMAKER wants sewing, $1.50 per day. Address T, box 124, TIMES OFFICE. 4

WANTED — SITUATION BY ELDERLY lady as companion to same; will do sewing and mending. 'PHONE SOUTH 387. 5

WANTED—POSITION AS HOUSEKEEPER or take charge of rooming-house. Address W, box 216, TIMES BRANCH OFFICE. 4

WANTED—BY COLORED WOMAN, LIGHT housework. 'PHONE MAIN 488. 5

WANTED—LACE CURTAINS CAREFULLY laundried, 35c per pair. Phone MAIN 2735. 5

WANTED— Situations, Male and Female.

WANTED — QUICK SERVICE, ALL COLored. If you want the best colored help can be obtained, both in and out of the city on short notice, ring up COLEMAN'S EMPLOYMENT OFFICE, 211 E. Second st. Broadway 2106, A2879. 5

WANTED — COMPETENT BOOK-KEEPER and stenographers supplied to business men. Our references are unquestionable. Commercial department of the CAL. TEACHERS' BUREAU, 424 I. W. Hellman. F3434. x10

WANTED—BY MAN AND WIFE, ON ranch or private place. Phone A5659, Main 3095. SWEDISH AND GERMAN BUREAU. 4

WANTED—SITUATION, MAN AND WIFE, work on farm, wife cook. Address V, box 32, TIMES OFFICE. 4

WANTED— Agents and Solicitors.

WANTED — AGENTS, "KEENOH" RAZOR sharpener, the liveliest seller of the country. Men buy on sight, $35 to $60 week easily. Exclusive territory. See $100,000 advertising campaign. Free course in salesmanship tells you how to sell. Write today. THE "KEENOH" CO., 1560 Keenoh Bldg., Detroit, Mich.

WANTED — LIVE, RESPONSIBLE MAN OR firm to take southern agency of Hydro Suction Cleaner Co. of San Francisco. New vacuum device. Simplest, cheapest, most effective. Phone PRINCIPALS, room 315, Sherman Hotel. 4

WANTED—AGENTS, TO TAKE SUBSCRIPtions; salary and commission. See FALTER, West Coast Magazine, 223 E. Fourth st. x*

WANTED—NEW OFFER AND NEW SAMples for agents selling coupons. HAUSSLER'S STUDIO, 107 N. Spring st. 5

WANTED— Partners.

WANTED—LADY PARTNER WITH $250 TO take half interest in moving-picture show. Fine location; can get 2 years' lease and party will put up building. Hall can be let for dances or other purposes; lady to sell tickets and must be quick and accurate. Address for 4 days, R. S. WESTGATE, L. A. Co., Cal. x6

WANTED—PARTNER, LADY OR GENTLEman, to join advertiser in making an investment of exceptional merit; necessary $500; will pay a sure profit of 200 per cent., within 6 months; will stand close investigation. For interview address V, box 114, TIMES OFFICE. 6

WANTED—PARTNER WITH $3000 IN AN established and paying wholesale liquor house in this city. Party may be induced to sell the entire store. Address T, box 135, TIMES OFFICE. 4

WANTED—PARTNER WITH A FEW HUNdred dollars to manufacture the best selling article on the market; big money here; investigate. Address V, box 186, TIMES OFFICE. 4

FOR SALE—HALF INTEREST IN REAL estate office doing a business averaging $400 per month. Party must have $1000. Address V, box 188, TIMES OFFICE. x4

WANTED—REAL ESTATE MAN TO STAY in my office for half the profits; no investment required. DOUGLAS LAND CO., 541 Chamber of Commerce Bldg. 4

WANTED—MAN WHO WILL PUT IN $200 in a good live business and balance when satisfied. Call and see me at my place, 1611 N. MAIN. 7

WANTED— Rooms.

WANTED—ROOMS; 2 OR 3 UNFURNISHED or partly furnished housekeeping rooms; low rent; close in. Phone SOUTH 2815. 5

WANTED— Work by the Day.

WANTED—TO WORK BY DAY OR COOK in afternoon. Ring BOYLE 463. 4

WANTED— Rooms and Board.

WANTED — BOARD AND ROOM BY young man who will work at anything before and after school hours. PHONE Main 6442, school manager. x6

WANTED—BY 2 YOUNG MEN, BOARDING-house where there is life; other young business men. Address W, box 215, TIMES BRANCH OFFICE. 4

WANTED—ROOM AND BOARD FOR COUple; high location, private family preferred. Address V, box 196, TIMES OFFICE. 4

WANTED—ROOM AND BOARD BY YOUNG German; state terms. Address V, box 60, TIMES OFFICE. 4

WANTED— To Rent.

WANTED—BY LADY AND LITTLE GIRL, 2 or 3-room furnished cottage, good location. Address T, box 369, TIMES OFFICE. 6

WANTED—Situations, Male.

WANTED—POSITION BY FIRST-CLASS chauffeur, mechanic; present employed driving Pierce-Arrow, but employer about to leave for Europe; I am a thoroughly competent, steady man, with 8 years' experience on highest grade cars, and want first-class job. Address V, box 98, TIMES OFFICE, or phone W. 2224.

WANTED—JAPANESE BOY, GOOD EXPERIENCE in laundry work, wants a position in family or hotel. 1110 GEORGIA ST., Los Angeles.

WANTED — JAPANESE, FIRST-CLASS cook; wants position. SHINO, Home phone 2[..].

WANTED—Situations, Female.

WANTED—POSITION AS BOOK-KEEPER and stenographer; am A1 and not afraid of work; salary reasonable to start; local references. Address W, box 229, TIMES BRANCH OFFICE.

WANTED—POSITION AS HOUSEKEEPER by German lady, in home of widower with children. Address T, box 110, TIMES OFFICE.

WANTED — POSITION AS CASHIER; 7 years' experience; can give first-class references. Address V, box 272, TIMES BRANCH OFFICE.

WANTED — REFINED WOMAN WOULD like position in office of physician or will care for invalid, kind and responsible. Address V, box 90, TIMES OFFICE.

WANTED—RELIABLE AND EXPERIENCED housekeeper desires care of apartment house or private house, references. Address V, box 6, TIMES OFFICE.

WANTED—LACE CURTAINS CAREFULLY laundered, 50c per pair; called for and delivered; work guaranteed. PHONE SOUTH 2717.

WANTED—POSITION, JAPANESE LADY with 2½-year old baby, will do cooking, washing and housework for board and reasonable salary. 357 E. 1ST ST.

WANTED—POSITION BY EXPERIENCED stenographer and to assist on books, salary moderate. Address V, box 2[..], TIMES BRANCH OFFICE.

WANTED—EXPERIENCED NURSE WANTS position as nurse and companion for invalid lady; references. Address V, box 1[..], TIMES OFFICE.

WANTED—TRAINED NURSE GOING EAST and to England in April, will accompany invalid for expenses. Address 1135 IROLO ST., Los Angeles.

WANTED—WIDOWER DESIRING REFINED capable housekeeper, would recommend telephoning West 3190, Saturday, 10 to 4. No triflers.

WANTED—YOUNG LADY WISHES GOOD place, doing housework, can give best references. Call at 125 SOUTH JOHNSON ST.

WANTED — SITUATION AS MANAGING housekeeper, apartment-house, in Venice, Ocean Park, Long Beach. Address V, box 397, TIMES OFFICE.

WANTED — RELIABLE YOUNG LADY, living with parents, graduating from business college, wants position as stenographer; nominal salary. 'PHONE 54734.

WANTED — POSITION AS PRACTICAL nurse or companion, by young woman of ability. References. Address V, box 113, TIMES OFFICE.

WANTED—BY YOUNG WOMAN, POSITION as housekeeper; best of references. Address V, box 31, TIMES OFFICE.

WANTED—SITUATION, NURSE GIRL, EXperienced, children and light housework. Address M.A., 511 S. GRAND.

WANTED—SITUATION, GOOD GIRL FOR general housework or nurse. Phone MAIN 6[..].

WANTED—YOUNG WOMAN WITH 5-YEAR-old child wants work. Address V, box 1[..], TIMES OFFICE.

WANTED—LACE CURTAINS CAREFULLY laundried; will call, for 35c pair. Phone MAIN 2[..].

WANTED — GENERAL HOUSEWORK, NO washing, by German girl. 3416 PERCY ST.

WANTED — COLORED WOMAN WANTS laundry work. PHONE SUNSET SOUTH [..].

WANTED — EXPERIENCED DRESSMAKER wants sewing, $2.50 per day. Address T, box 11[.], TIMES OFFICE.

WANTED — SITUATION BY ELDERLY lady as companion to same; will do sewing and mending. 'PHONE SOUTH 3667.

WANTED—POSITION AS HOUSEKEEPER or take charge of rooming-house. Address W, box 218, TIMES BRANCH OFFICE.

WANTED—BY COLORED WOMAN, LIGHT housework. PHONE MAIN 4365.

WANTED—LACE CURTAINS CAREFULLY laundried, 35c per pair. Phone MAIN 2[..].

WANTED—Situations, Male and Female.

WANTED — QUICK SERVICE, ALL COLored. If you want the best colored help that can be obtained, both in and out of the city, on short notice, ring up COLEMAN'S EMPLOYMENT OFFICE, 321 E. Second st. Broadway 2[..].

WANTED — COMPETENT BOOK-KEEPER and stenographers supplied to business men. Our references are unquestionable. Commercial department of the CAL. TEACHERS' BUREAU, 4[..] I. W. Hellman. F1634.

WANTED—BY MAN AND WIFE, ON ranch or private place. Phone A[..], Main [..]. SWEDISH AND GERMAN BUREAU.

WANTED—SITUATION, MAN AND WIFE, work on farm, wife cook. Address V, box [..], TIMES OFFICE.

WANTED—Agents and Solicitors.

WANTED — AGENTS, "KEENOH" RAZOR sharpener, the liveliest seller of the country. Men buy on sight. $35 to $60 week easily. Exclusive territory. See $[..] advertising campaign. Free course in salesmanship tells you how to sell. Write today. THE "KEENOH" CO., [..] Keenoh Bldg., Detroit, Mich.

WANTED — LIVE, RESPONSIBLE MAN OR firm to take southern agency of Hydro Suction Cleaner Co. of San Francisco. New vacuum device. Simplest, cheapest, most effective. Phone PRINCIPALS, room 3[..], Sherman Hotel.

WANTED—AGENTS, TO TAKE SUBSCRIPTIONS; salary and commission. See FALTER, West Coast Magazine, 2[..] E. Fourth st.

WANTED—NEW OFFER AND NEW SAMples for agents selling coupons. HAUSSLER'S STUDIO, 207 N. Spring st.

WANTED—Partners.

WANTED—LADY PARTNER WITH $150 TO take half interest in moving-picture show. Fine location; can get 5 years' lease and party will put up building. Hall can be let for dances or other purposes; lady to sell tickets and must be quick and accurate. Address for 4 days, R. S. WESTGATE, L. A. Co., Cal.

WANTED—PARTNER, LADY OR GENTLEman, to join advertiser in making an investment of exceptional merit; necessary $[..]; will pay a sure profit of 200 per cent., within 6 months; will stand close investigation. For interview address V, box 114, TIMES OFFICE.

WANTED—PARTNER WITH $[..] IN AN established and paying wholesale liquor house in this city. Party may be induced to sell the entire store. Address T, box 2[..], TIMES OFFICE.

WANTED—PARTNER WITH A FEW HUNdred dollars to manufacture the best selling article on the market; big money here; investigate. Address V, box 108, TIMES OFFICE.

FOR SALE—HALF INTEREST IN REAL estate office doing a business averaging $[..] per month. Party must have $1500. Address V, box 1[..], TIMES OFFICE.

WANTED—REAL ESTATE MAN TO STAY in my office for half the profits; no investment required. DOUGLAS LAND CO., [..] Chamber of Commerce Bldg.

WANTED—MAN WHO WILL PUT IN $[..] in a good live business and balance when satisfied. Call and see me at my place, 2[..] N. MAIN.

WANTED—Rooms.

WANTED—ROOMS; 2 OR 3 UNFURNISHED or partly furnished housekeeping rooms; low rent; close in. Phone SOUTH [..].

WANTED—Work by the Day.

WANTED—TO WORK BY DAY OR COOK in afternoon. Ring BOYLE [..].

WANTED—Rooms and Board.

WANTED — BOARD AND ROOM BY young man who will work at anything before and after school hours. PHONE Main [..], school manager.

WANTED—BY 2 YOUNG MEN, BOARDING-house where there is life; other young business men. Address W, box 215, TIMES BRANCH OFFICE.

WANTED—ROOM AND BOARD FOR COUple; high location, private family preferred. Address V, box 124, TIMES OFFICE.

WANTED—ROOM AND BOARD BY YOUNG German; state terms. Address V, box [..], TIMES OFFICE.

WANTED—To Rent.

WANTED—BY LADY AND LITTLE GIRL, 2 or 3-room furnished cottage, good location. Address T, box 2[..], TIMES OFFICE.

Classified Liners.

WANTED—To Rent.

WANTED—TO RENT—

YOUR PROPERTY IF LISTED WITH US is advertised in detail in our SEMI-WEEKLY BULLETIN, which also contains A MAP OF LOS ANGELES and list of car lines, schools, parks, etc.

YOUR PROPERTY NEVER FORGOTTEN.

It is sent out to every inquirer for rental property and goes to a large mailing list as well.

EVERYBODY GETS IT.

IT COSTS YOU NO MORE.

But you get better service and the same personal attention is given your property.

WRIGHT & CALLENDER COMPANY, 403 S. Hill st.

WANTED—FARM TO RENT WITH PRIVILEGE OF BUYING; ABOUT 5 ACRES; MUST HAVE HOUSE, BARN, CHICKEN RUN; FENCED, ETC. WILL PAY GOOD RENT. GIVE FULL PARTICULARS. PRICE, LOCATION, TERMS, ETC. 445 CENTRAL AVE., GLENDALE, CAL. SUNSET 2[..].

WANTED — UPPER FURNISHED FLAT, 4 to 5 rooms, modern, sunny, clean, by two young ladies. Prefer north of Seventh st. Reasonable rent. Owner could retain room with breakfast and dinner. Address V, box 1[..], TIMES OFFICE.

WANTED—TO LEASE HOUSE OF 6 OR 7 rooms or first floor outside flat, walking distance, in car line; must be in good condition; rent right to business woman. Write fully. 316 ARCADIA ST., Pasadena.

WANTED — SMALL HOUSEKEEPING apartment in private home or flat by refined couple who appreciate nice surroundings. Address T, box 129, TIMES OFFICE.

WANTED—THE BEST HOME FOR AN ELderly lady that $20 a month will secure; references first class and pay certain. Address box 87, TIMES OFFICE, Pasadena.

WANTED—STRICTLY MODERN COTTAGE of 5 or 6 rooms; must be very close in. Address T, box 129, TIMES OFFICE.

WANTED—5-ROOM MODERN BUNGALOW, nicely furnished; good location; 3 adults; price $30. Phone SOUTH 7061.

WANTED—6 OR 7-ROOM HOUSE, NEAR red and yellow car lines; high ground. Address V, box 129, TIMES OFFICE.

WANTED — WE HAVE PLENTY CUSTOMers for furnished or unfurnished houses. List with H. L. MILLER & CO., 324 W. 6th.

WANTED—To Purchase, Real Estate.

WANTED—TO PURCHASE.

We have enlarged our real estate department and are now equipped to handle all classes of property in all sections of the city, either for sale or exchange. Will be glad to receive list of your property.

LOS ANGELES INVESTMENT COMPANY, 333-337 S. Hill st. Main 2[..]. 60127.

WANTED—IMMEDIATELY, AT HUNTINGton Park or Florence, a modern 5-room bungalow or cottage on lot not less than 50x150 ft.; party must buy this week and will pay as much as $4000 cash; answer at once. Owners only. KING, A4465, 219 Citizens' Nat'l Bank Bldg.

WANTED—Business properties, vacant and improved. Residence lots, homes and acreage. List with us for quick sale. We are in touch with buyers. CITIZENS' INVESTMENT CO., 236-7-8-9 Bradbury Bldg.

WANTED—A GOOD INCOME PROPERTY, close in; small block of stores preferred. No old frame buildings considered, nor any property expensive to keep up. CHANDLER & GORE, 611 Delta Bldg. F7121.

WANTED—TO PURCHASE. HAVE YOU A handsome bungalow for sale that is built with a patio effect and a fountain in the court? If so, we will buy it immediately for cash. BLACK BROS., 309 H. W. Hellman Bldg. F7544, Main 2[..].

WANTED—TO BUY, FOR COUNTRY HOME, 5 or 10 acres, improved or unimproved, out Hollywood way or towards Venice; state full particulars, exact location and very lowest price, from owners only. Address W, box 221, TIMES BRANCH OFFICE.

WANTED—I WANT FROM 5 TO 15 ACRES for a country home, half way between city and Venice, either cash or half, balance terms. If the price is right, will buy immediately. Address DR. WM. DAVIES, 504 S. Main st., city.

WANTED — TO PURCHASE BUSINESS property. Have two cash buyers for any close-in business property. Bring your property in at once if you wish to sell. H. P. ERNST, room 202, Laughlin Bldg., 315 S. Broadway.

WANTED—MODERN 5-ROOM BUNGALOW, Hollywood, Westlake or Pico Heights way, from $3250 to $4000; cash $400, balance $35 a month or more; buyer waiting. C. C. COHN CO., 332 Byrne Bldg.

WANTED—3 VACANT LOTS TOGETHER and single; lots cheap for cash. West or northwest. HENLEY & HAMPTON, Main 126, F2040. 205 Story Bldg.

WANTED—OWNERS, LIST YOUR PROPerty with us. We have clients waiting. NATIONAL INVESTMENT CO., Home F[..] Broadway 2342. 402 Central Bldg.

WANTED—FOR CUSTOMER, NEW, MODern bungalow under $4500; must be north of San Marino, west of Vermont. ALEXANDER (see me afternoons or write.) 530 Central Bldg.

WANTED—WE BUY LOS ANGELES PROPerty, if cheap. Money ready. WOOD BROS. COMPANY, 528-529 Security Bldg. Phones F1297, Broadway 1314.

WANTED—FOR BONA FIDE CUSTOMER. California or hard-finished house near car, $1200 to $2000, about $200 down, $20 month. F. A. PATTEE, 620 Grant Bldg. A2[..], Main 2[..].

WANTED—GOOD CITY LOT IN EXCHANGE for 40-h.p. automobile, worth $2[..]; will give or take cash difference. W. J. BURT MOTOR CAR CO., 10th and Main sts. F1271, Main 2[..].

WANTED—LEVEL LOT, CITY, ABOUT $[..] for little cash and $700 equity in 5-room cottage, Hollywood. Address 307 MANHATTAN PLACE.

WANTED—MODERN 5-ROOM BUNGALOW in desirable location; will pay $2500 to $3000, $[..] cash. Address V, box 1[..], TIMES OFFICE.

WANTED — TO PURCHASE FINE FURnished home at Ocean Park; within 2 or 3 blocks of ocean. BROADWAY REALTY CO., A[..], Main 1[..].

WANTED—GOOD LOT, WITH 4 OR 5-ROOM California house; if you have a bargain give description, price and terms; owners only. GETER, 1636 W. Washington. Phone 5[..].

WANTED—TO PURCHASE, SMALL HOUSE and lot; prefer Hollywood way; $50 cash, $[..] in 60 days, balance monthly. STRUBB, 7[..] Grant Bldg.

WANTED—TO BUY CORNER LOT FOR store; must be in a good neighborhood and cheap. Address MATSON, 629½ S. Main st.

WANTED—LARGE LOT IN GLENDALE, bargain for spot cash; west of Brand preferred. Address V, box 2[..], TIMES BRANCH OFFICE.

WANTED—SMALL RANCH AT A BARGAIN. Have a cash customer now. ROBERT JOHNSTON, 430 Security Bldg., Fifth and Spring.

WANTED—TO PURCHASE 50-FOOT LOT, between Seventh and Washington, Main to Vermont; have the cash. Send particulars. V, box 1[..], TIMES OFFICE.

WANTED—A BUNGALOW IN THE WILshire district; must be bargain; will give lot for part and pay balance in cash. Call 6[..] S. MAIN. Ask for Sterety.

WANTED—BEST HOUSE $4000 WILL BUY; Adams to Westlake; west to Western ave.; give lot up to $2000. Bargain. C. J. ROBERTS, 3[..] S. Broadway.

WANTED—SMALL ACREAGE, CLOSE IN. [..] once; state price and lowest terms. Address V, box 102, TIMES OFFICE.

WANTED—COLORED PARTIES WOULD like to buy lot; would not mind small house [..]. Call BROADWAY 2[..].

WANTED—FOR NEW LIST, BARGAINS IN city and country property. HENRY LOEWENSTEIN, 221 Security Bldg.

WANTED—TO BUY A LARGE TRACT OF land. T. WIESENDANGER, 207 S. Broadway.

WANTED—FIVE-ROOM COTTAGE, CHEAP, $30 month. Address T, box 1[..], TIMES OFFICE.

WANTED—TO PURCHASE FOR CASH THE furniture of private residence; high grade. Address S, box 6[..], TIMES OFFICE.

WANTED—LOTS FOR SALE—LIST YOURS. [..]LAND, 602 H. W. Hellman Blk.

WANTED—To Purchase, Miscellaneous.

WANTED—TO BUY SMALL BUSINESS OR [..]. Address W, box 209, TIMES BRANCH OFFICE.

WANTED—LADIES' TICKET TO CHICAGO. Phone WEST 5[..].

WANTED—To Purchase, Miscellaneous.

WANTED— SECOND-HAND CLOTHING. WE BUY LADIES' AND GENTLEMEN'S GOOD SECOND-HAND CLOTHING, SHOES, TRUNKS, VALISES, SUIT CASES, BEDDING, TABLE LINENS, CUTLERY AND ALL MANNER OF SILVER PLATE. ALSO FURNITURE, CARPETS, RUGS, PICTURES, CHINA, BRIC-A-BRAC, OLD GOLD AND SILVER. WILL GUARANTEE HIGHEST PRICES. CITY AND SUBURBAN CALLS PROMPTLY ATTENDED TO. PHONE A3692. MAIN 2337.

WANTED—OLD CLOTHING. Wanted—Old Furniture. Wanted—Old Stoves. Wanted—Old Books. We buy any old thing you don't want—one piece or a house full, such as second-hand ladies' and gents' clothing, shoes, hats, furniture, carpets, stoves, crockery, glassware, bric-a-brac, trunks, valises, bedding, old gold, silver, brass, copper, musical instruments, tools of all kinds, hair combings. Orders will receive prompt attention. 'PHONES WEST 6136, HOME 24662.

WANTED — WE PAY MORE CASH FOR furniture, household goods, merchandise, etc., than any firm in the city; any quantity. Also sell on commission; cash advanced on consignments. Largest and oldest established auction house in California. RHOADES & RHOADES, auctioneers, 830-32 S. Main st. 'Phone F1239, Main 1239.

WANTED—FOR CASH, WE PAY HIGHest cash price for all classes of house and office furnishings, or sell on commission; we would be pleased to have your call and will give it our immediate attention. REED & HAMMOND, auctioneers, 747-749 S. Spring st. Tel. Broadway 2900, Home F2345.

WANTED— JAMES COLGAN & CO., L. A. largest second-hand store. 711-713-715 S. SPRING ST. Highest price paid for any amount of household and office furniture. MAIN 2958, F2964.

WANTED— COLYEAR'S, 509-511 S. MAIN. We pay one-third more than others for household goods; one piece or houseful. Phone us. HOME F2171, MAIN 1117.

WANTED — SELL OR EXCHANGE YOUR old furniture. We have thousands of customers waiting to buy it. 'Phone us. Main 1117. Home F2171. COLYEAR FURNITURE CO., 509-511 S. Main.

WANTED — SEALSKIN SACK, BUST 38, ¾ length preferred; will accept same as part payment on well located lot; submit your price and propositions entire week. Call 1456 W. 37TH PLACE.

WANTED—TWO SMALL PLAIN MILLING machines, suitable for brass work. Write, giving make, size, price and condition. PACIFIC ELECTRIC HEATING CO., Ontario.

WANTED—TO PURCHASE TWO DOZEN pair second-hand roller skates, an equal number of 3, 4, 5, 6. Address W. E. ROGERS, 6013 PASADENA AVE., city.

WANTED—ALL KINDS OF GOOD FURNIture; will pay cash; going to open a storeroom. Address W, box 220, TIMES BRANCH OFFICE.

WANTED — FOR CASH, ALL KINDS OF old fashion jewelry, silverware, precious stones, engravings, laces, porcelain, coins and old postage stamps, at 614 W. SIXTH.

WANTED—TO PURCHASE, LARGE REfrigerator for restaurant; hot plates, large hot-cake plate, counter and stools. WM. OATE, Mug Lunch, 149 S. Main.

WANTED—GOOD SECOND-HAND SAFE. Good size. Give measurements of book space. Name price. Address W, box 291, TIMES BRANCH OFFICE.

WANTED—FURNITURE AND HOUSEHOLD goods. L. A. AUCTION AND COMMISSION CO., 730 S. Spring. Phone Broadway 1667, F1718.

WANTED—TO BUY YOUR HOME OR OFfice furniture, showcases, etc.; highest prices; cash or exchange. SKEELS BROS., 511 S. Main. F7819, Main 2042.

WANTED — DIAMONDS, ANTIQUE JEWelry, old gold, spot cash; no red tape. Highest prices. S. S. SCHEPPS, 621 S. Broadway.

WANTED—EASTMAN 3A FOLDING POCKet kodak, or smaller; enterprise tent folding cots, Shalers vulcanizer. Address L. ROOT, San Diego, Cal.

WANTED—TO PURCHASE THE FURNIture of from 10 to 200 rooms for cash. Address S, box 69, TIMES OFFICE.

WANTED—TO PURCHASE FOR CASH, THE furniture of a private residence. Address S, box 67, TIMES OFFICE.

WANTED — 2 ROLL-TOP DESKS, WITH chairs, for the storage; best of care. Address V, box 130, TIMES OFFICE.

WANTED—DIAMONDS, OLD GOLD, JEWelry; highest price and a fair deal. H. B. CROUCH, mfg. jeweler, 555 S. Broadway.

WANTED—TO BUY SECOND-HAND SADdle. Address T, box 115, TIMES OFFICE.

WANTED—HIGHEST PRICES PAID FOR all kinds furniture. 644 S. MAIN. Phone F3[..].

WANTED — LADIES', GENT'S CLOTHING. High price. 510 S. SPRING. M. 2[..]. F2[..].

WANTED—TOP PRICES PAID FOR MEN'S SECOND-HAND CLOTHING. 505 SOUTH SPRING. MAIN 4024, F2[..].

WANTED — DIAMONDS, JEWELRY, ETC.; pay cash; get my offer; fair dealing. H. T. REID, 223 W. Second st., room 125. A1926.

WANTED—CASH PAID FOR FEATHER beds. 738 SAN PEDRO. Main 1166. Home F3641.

WANTED—A PORTABLE OVEN, HUBERT or Roberts. GEO. HAGER, 540 San Julian st.

WANTED—DENTAL CHAIR AND DENTAL engine. Call MAIN 6455.

WANTED—FEATHER BEDS; PAY $5 TO $25 each. J. RYAN, 530 S. San Pedro st.

WANTED—Miscellaneous.

WANTED—SEALSKIN COAT, BUST 38, PREfer three-quarter length, submit proposition or price. Will consider garment as part payment on well located lot. Call or write. Will consider all propositions entire week. 1456 W. 37TH PLACE.

WANTED—DO YOU WANT DANDY LITtle housekeeping suite, no rent, E. Seventh, near Main? $300 will buy new furniture handsome 4-room flat, rent $22.50, half permanently sub-rented for $24. 'PHONE week days, F2[..].

WANTED—I DO SMALL CARPENTER jobs; I also construct cesspools and do all kinds roof repairing. HOME PHONE 41[..].

WANTED — PAPERING, $2.75 A ROOM, tinting, $1.[..]; painting equally as cheap. Tel. West 5[..], 1[..] S. BONNIE BRAE.

WANTED—SOME ONE TO ADOPT PRETTY baby boy 3 months old. Address V, box 1[..], TIMES OFFICE.

WANTED—PHYSICIAN TO TAKE SWELL office with dentist. Inquire 322 BYRNE BLDG.

WANTED—PAINTING, PAPERING, TINTing and general jobbing. PHONE 73057.

TO LET—Furnished Rooms.

TO LET—WANT TWO GENTLEMEN DEsirous of securing a beautiful large, light, cool room, well furnished and clean; both phones, bath at all hours. 355 HILL.

TO LET—2 OR 3 HANDSOMELY FURNISHed rooms, with bath, complete for housekeeping. Rented reasonable to right parties. 117½ S. OLIVE.

TO LET — NICELY FURNISHED ROOM, close in; good place for clairvoyants or massage parlors. 432½ CALIFORNIA ST. Also housekeeping.

TO LET—THE NAHOMA, 723 CORONADO ST. Choice location, near Westlake Park; elegant rooms and family table. PHONE 53351.

TO LET—TWO BEAUTIFULLY FURNISHed, sunny front rooms; light housekeeping if desired; private porch; choice location. 921 VALENCIA ST.

TO LET — LARGE, AIRY ROOM, NICELY furnished, bath and heat in private home; close in, low rent, to gentlemen who are permanent; references. 939 S. HOPE ST.

TO LET — $1.75, $2 WEEK EACH, FURnished housekeeping rooms, bath. 543 E. PICO.

TO LET—A DELIGHTFUL ROOM AT 2317 W. 9th st., Westlake district; all modern and first-class conveniences.

TO LET—4-ROOM CLEAN AND NICELY furnished housekeeping suite, every convenience; $25 per month. 1806 S. HOPE.

TO LET—ROOMS, LARGE FRONT, $2.50 weekly, sunny south rooms, $1.50, kitchen. 340 S. HILL.

TO LET—2 NICELY FURNISHED ROOMS for housekeeping; ½ cottage, bath and gas. 126 W. 22ND ST.

TO LET—LARGE FRONT ROOM IN PRIvate family, Westlake district. 923 SOUTH UNION AVE.

TO LET—LOVELY FRONT ROOM IN MODern cottage, walking distance; also garage. 118 W. PICO.

TO LET—FINE LOCATION FOR DRESSmaker, trade already established. 1057 S. OLIVE.

TO LET—2 SUNNY OUTSIDE ROOMS, FURnished for light housekeeping; private entrance. 145 W. 17TH.

TO LET — FURNISHED ROOMS, HOUSEkeeping if desired. 527½ W. TEMPLE ST.

TO LET—1 FRONT ROOM, SUITABLE FOR 2 young ladies, for light housekeeping. 721½ W. SIXTH.

TO LET — NICE, CLEAN FURNISHED rooms from $3 and up per week at 721½ W. SIXTH.

TO LET — ROOMS, BREAKFAST IF DEsired; also barn for auto. 746 WESTLAKE AVE.

TO LET—NEWLY FURNISHED ROOMS, $2 week up. 223½ S. SPRING.

TO LET—309 N. HILL, THE ALPINE, FOUR rooms, $15.

TO LET—Furnished Rooms.

TO LET— Large, airy rooms, with steam heat, hot and cold water; fireproof building; most reasonable rates in city. HOTEL WATERVILLE, Cor. Seventh and Maple.

TO LET—"VALDEMAR," 621 WEST SIXTH. family, tourist, commercial hotel; exceptionally handsomely furnished rooms, private baths; $4.50, $5.50, $6.50 week; unsurpassed, incomparable accommodations; inconceivably advantageously located; unparalleled conveniences; unexcelled appointments; magnificent residential environments; discriminatory comparison supplicated; permanent patrons proportionately propitiated. Recommendations appreciated.

TO LET — IN A PLEASANT PRIVATE home, one furnished room, one sitting room, one dining-room, with use of bath, kitchen and laundry; a pleasant place for a quiet couple; references required. 1337 S. BURLINGTON. Call afternoons.

TO LET—WHY DON'T YOU STOP AT THE most comfortably as well as most centrally rooming house in Los Angeles; rates $3.50, $4 and $5 per week. Private baths, $6 and $7 per week. LENNOX CHAMBERS, 540 S. Spring.

TO LET—STRICTLY CLEAN FURNISHED rooms, for housekeeping, two 2-room and one 3-room suites, cheap. 336½ W. TEMPLE.

TO LET—BRIGHT SUNNY ROOMS, HOUSEkeeping and single, $1.75 to $4; hot bath; laundry; walking distance. Cars direct to depots. TEN EYCK, 111 S. Figueroa.

TO LET—FURNISHED ROOMS, $5 NEWLY furnished rooms, running water, modern, $[..] per week, 50c a day. 347 S. LOS ANGELES ST. 'Phone A1[..].

TO LET — HOTEL, CORNER PICO AND Hill, newly furnished sunny rooms, $2.75 and up; housekeeping, suites, reasonable; electric lights, bath. Telephone MAIN 1082.

TO LET—NICELY FURNISHED ROOMS, light and sunny, both phones, free bath, walking distance. THE DETROIT, 323 S. Hope.

TO LET—IN A NICE COTTAGE, ELEgantly furnished, sunny housekeeping room; gas, electricity, bath, reception hall, $10 to lady employed. 1640 S. FIGUEROA.

TO LET—ELEGANT MODERN FRONT 2-room furnished apartments, in large home, choice location, walking distance, adults. 1119 W. SIXTH. Main 4780.

TO LET — HANDSOMELY FURNISHED rooms for light housekeeping, very attractive home. 1800 W. 14TH ST., corner Union ave.

TO LET — $10 PER MONTH, 2 LARGE housekeeping rooms, furnished; gas, electricity, bath, phone. MAIN 2167, 1253 W. FIRST.

TO LET—NICELY FURNISHED ROOM FOR rent, private family, $10 per month. Twenty minutes' walk from town. 1310 W. SECOND ST.

TO LET—FURNISHED ROOM, WITH ADjoining bath, in private family; second door from W. Seventh st. car. 689 WESTLAKE AVE. Phone Main 3310.

TO LET—BEAUTIFUL CARLETON; LARGE, neatly furnished front housekeeping rooms, close in; reasonable rent. 232 N. GRAND AVE.

TO LET — THE KONETA, NICE CLEAN furnished rooms by the day or week from $2 a week up; centrally located, near Times Office. 121½ N. BROADWAY. Phone F2501.

TO LET—CLOSE-IN, EXCEPTIONALLY good neighborhood, nicely furnished room in private family; gentlemen only. 543 S. HOME. Main 1697.

TO LET—Unfurnished Rooms.

TO LET—NEW, UNFURNISHED, 3 ROOMS, private bath, built-in beds, oak floors, hot water all day, 'phone, janitor, every convenience, close in. Take Crown Hill car. 1216 W. FOURTH ST.

TO LET—3 TO 5 UNFURNISHED ROOMS, strictly modern, gas, electricity, etc., $20; 4 blocks from Times. PHONE 51974.

TO LET—UNFURNISHED ROOMS WITH bath, $12; room with kitchen, $10; steam heat. 1243 W. 6TH.

TO LET—Furnished and Unfurnished Rooms.

TO LET—TWO UNFURNISHED OR FURnished rooms for housekeeping. 1311 WATERLOO ST. Take Hollywood car.

TO LET—Flats.

TO LET—THE ATTRACTIVE NEW BUILDing, "Chatsworth Terrace," just completed. Very artistic, sunny, up-to-date, 4 and 5-room apartment flats; oak floors, disappearing beds, built-in furniture, storerooms, cabinet kitchens, janitor service; adults. 950 PARK VIEW ST., corner 10th. Westlake district. W. Ninth-st. car. Owner on premises.

TO LET—MODERN FLATS. UNFURNISHED.
$15—5 rooms, West 1st st.
$10—4 rooms, Figueroa st.
$14—5 rooms, Diamond st.
These are in first-class condition; NO CAR FARE. Key at 1917 WEST FIRST ST. A2043, Main 2043.

TO LET—903 W. NINTH, BEAUTIFUL OUTside 5-room flat, bath, porcelain tub, instantaneous heater, gas grate, modern in every respect, front and back lawn. Key at janitor's house in rear of premises. C. W. BAKER, 'Phone 23330.

TO LET—3 LOVELY HOUSEKEEPING ROOMS unfurnished, 2 large closets, screen porch and bath, upper flat, desirable location, walking distance. 1806 INGRAHAM. Phone 51647. Rent $15.

TO LET—$10 MONTHLY, 4-ROOM MODERN unfurnished sunny flat, gas, bath, electricity, large yard. Key at PORTLAND APARTMENTS, 911 Diamond st. West 2nd-st. car.

TO LET — MODERN UPPER SIX-ROOM flat, with every convenience. 1113 TRENTON ST., between Eleventh and Pico, one block West of Figueroa. Phone Main 125. Home 10126.

TO LET—A NEW MODERN UPPER 6-ROOM flat, hardwood floors all through; fireplace for wood and coal; built-in bookcase and buffet, store-house. 1636 SHATTO ST., between Union and Burlington.

TO LET—MODERN LOWER FIVE ROOMS; large yard, flowers, water paid; $18; near car. 127 W. 29th st. H. A. METZGER. Phone F4973.

TO LET—2 NEW 5-ROOM FLATS, UNFURnished, upper and lower; all modern, high ground; rent $20 and $22, water paid. Call 1225 NORMANDIE, near Washington.

TO LET—ONLY ONE OF THE HANDSOME new flats left; 5 rooms, gas grates, gas range; all modern and new; adults only; agent on premises. 130 E. ADAMS ST.

TO LET—UNFURNISHED MODERN 3-ROOM flats, wall beds, gas ranges, hot water heaters. Water paid, $20; Westlake district. 1314 HOOVER ST. West 1892.

TO LET—UPPER UNFURNISHED 6-ROOM flat, with all modern improvements. 1858 S. HOPE ST. East front, large lawn, $25 per month. Phone 24259, owner.

TO LET—$22. THE "GOLDEN," 6-ROOM modern upper flat. 817½ GOLDEN AVE., 3 blocks west of Figueroa. Owner 21434.

TO LET—MODERN 5-ROOM CORNER FLAT, fine location, close in to W. Seventh st. cars. 'Phone Main 5884. 676 LUCAS AVE.

TO LET—NEW DUPLEX FLAT, SIX ROOMS. Garage, Ruud heater. 2727 WEST 1ST ST. Bimini car to Andrews boulevard.

TO LET—5-ROOM MODERN UPPER SOUTH flat, hardwood floors, new, close in. 9[..] VALENCIA ST.

TO LET — 5 4-ROOM MODERN FLATS, 2[..] N. FREMONT AVE., walking distance.

TO LET—MODERN 4-ROOM FLAT. 2421 SAN PEDRO. $20, water paid. Main 7[..].

TO LET — MODERN 5-ROOM FLAT; adults. 1336 SANTEE.

TO LET—Furnished Flats.

TO LET— 4-ROOM COTTAGE FLATS, COMPLETELY FURNISHED FOR HOUSEKEEPING. FIVE MINUTES FROM BROADWAY. 117 S. OHIO, ONLY $20. 117½ S. OHIO, ONLY $16. KEY AT 1241 W. 2ND ST. FLAT NO. 3, AROUND THE CORNER. F. H. REDPATH, OWNER. SOUTH 3[..]. 4300 SO. FLOWER ST.

TO LET—OVERLOOKING THE ARROYO; very desirable upper flat, 4 rooms; bathroom and sleeping porch, separate entrance, use of laundry and phone, near car line. 6[..] THORNE ST. Phone 3[..].

TO LET—$12.50; COMPLETELY FURNISHed 2-room cottage flat, modern conveniences, large yard. 118 E. AVENUE 37, near Pasadena ave.

TO LET — UPPER SUNNY FLAT OF 7 rooms, near Third and Olive; flat for rent and furniture for sale. 4 rooms rented. PHONE F5174.

TO LET — COTTAGE FLAT, 3 SUNNY rooms, furnished, pantry, bath, screen porch, $18 month. Adults only. 131 E. 31ST ST.

TO LET — UPPER 3-ROOM FURNISHED flat, walking distance Salt Lake Depot. Phone Boyle 1104. 1819 PLEASANT AVE.

TO LET—COSY 3-ROOM FURNISHED FLAT, $15; also 2-room apartment, $12. 1300 E. 12TH.

TO LET — 3-ROOM FURNISHED FLAT, close in. Call at 619 LOOMIS ST. Phone 5[..].

TO LET — 6-ROOM FURNISHED FLAT, near Westlake. Key 2222 W. EIGHTH ST.

TO LET—4-ROOM MODERN FLAT, FULLY furnished; no children. 944 S. HOPE.

TO LET—FURNISHED 4-ROOM MODERN flats, all conveniences. 530 E. 28TH ST.

TO LET—Apartments, Furnished and Unfurnished.

TO LET — MODERN HOUSEKEEPING apartments, furnished complete, especially ventilated, homelike, convenient arrangements, large grounds, flowers, birds. WE CAN LOCATE YOU where YOU WILL BE SUITED.
$12—2028 W. First st., for couples. DENVER
$16—1117 W. 1st st., 2 double beds. GOLETA
$12—1123 W. First st., fine view. MICHIGAN
$15—1137 W. 1st st., splendid rms. LUCERNE
$16—1141 W. 1st, beautiful view. ST. LOUIS
$15—204 N. Fremont, large grounds. GENEVA
$17—217 N. Fremont, 2 rooms. HELVETIA
$15—216 N. Fremont, 2 double beds. RAMONA
$17—222 N. Fremont, 2 double beds. GAVIOTA
$12—811 Diamond, very neat. PORTLAND
$20—1126 Mignonette st. OAKLAND
$16—812 W. Fourth, private baths. SEATTLE
$12—222 S. Figueroa, very close in. TAFT
$16—236 S. Figueroa. ROOSEVELT
$12—156 N. Beaudry, verandas. CHICAGO
$11—1020 Colton st., large rooms. FLORENCE
$11—1002 E. Ninth, very fine. BOSTON
$11—1015 E. 9th, very desirable. NEW YORK
$10—226 Crocker st., for couples. PITTSBURG
$14—712 Ceres ave. ALHAMBRA
$36—944 Francisco, just opened. MARENGO
$60—1134 W. Seventh, special service. PARK
T. WIESENDANGER. Room 311, 207 S. Broadway. A2043. Main 2043. Branch office, 2017 W. First.

TO LET— THE HINMAN. The most elegantly furnished apartment hotel in Los Angeles; suites of two or more rooms with bath, with or without buffet kitchen; also single rooms. Cor 7th and Figueroa. Main 2914. Home 10037. R. A. GREEN, prop.

TO LET—THE TREBOR APARTMENTS are now ready for occupancy; brick building, hardwood finish, French Wilton rugs, cut-glass Haviland china, main line telephones; everything new. TREBOR APARTMENTS, corner Seventh and Coronado st.

TO LET—WEST ADAMS APARTMENTS, on beautiful West Adams st., 2 rooms for 4 people, with private bathroom and separate cosy kitchen, handsomely furnished throughout, only $27.50 per month. Phone West 1588, or call 1137 WEST ADAMS.

TO LET—SEATTLE APARTMENTS, 812 West Fourth st. PRIVATE BATHS. $16—$16—MONTHLY—$16—$16. Cosy little homes for couples. NO CAR FARE.

TO LET— ARLINGTON GRAND APARTMENTS. All the modern fixtures and conveniences that a good apartment-house should have. Rates $25 to $50. 'Phone South 7004. 2[..] S. GRAND AVE.

TO LET— SAN JULIAN APTS. 1340 SAN JULIAN STREET. Single rooms, 2 and 3-room furnished housekeeping suites, $10 to $15 per month. Hot and cold water, private baths. Broadway 2434.

TO LET — CALDWELL APARTMENTS, 825 CROCKER ST. New 3-story fireproof brick building; 2, 3 and 4-room apartments, completely furnished; $2 and up per week. Electricity, bath, laundry and phone free. F7184.

TO LET — IN A PLEASANT PRIVATE home, one furnished room, one sitting room, one dining-room, with use of bath, kitchen and laundry; a pleasant place for a quiet couple; references required. 1337 S. BURLINGTON. Call afternoons.

TO LET—FURNISHED APARTMENT, FOUR rooms and bath; private entrance; large garden; 2 car lines; 15 minutes from center of town; N. Broadway or South Pasadena cars; rent $23, including gas. 2620 MANITOU AVE. Home 'phone 31581.

TO LET—GOLETA APARTMENTS, 1117 W. FIRST ST. $16 monthly and up; 3-room apartments, complete for housekeeping; cosy, neat and homelike; large grounds; grand location. W. Second-st. car.

TO LET—FREEMAN APARTMENTS, 1902 West 16th st., corner of Hoover, just opened, summer rates, swellest 3-room apartments in the city, large kitchens, private baths, private halls, elegantly furnished. Phone 22076.

TO LET—FURNISHED AND UNFURNISHed, strictly modern, new 2-room apartment; bath, hot and cold water, disappearing bed; no children; $15 per month. MR. WHITE, corner 28th and Maple. F7442. Main 4346.

TO LET—MARENGO APARTMENTS, 944 FRANCISCO ST. 51305. $40 monthly, one exquisitely furnished 4-room sunny suite. HIGHEST CLASS.

TO LET—JEROME APARTMENTS, 710 CALifornia st., 2 and 3 rooms, private baths; kitchens, new and modern; finest in the city; walking distance, Angeleno Heights car to Grand ave.

TO LET—PITTSBURGH APARTMENTS, 826 CROCKER ST. Broadway 2914. Cosy, neat, new; a little home, complete in TWO ROOMS. $10—$10—MONTHLY—$10—$10.

TO LET—CRESTHOLME, 621 W. FOURTH, 1 room and kitchen, French window to balcony, steam heat, hot water, general parlor, sun parlor, 2½ blocks from Fourth and Hill.

TO LET—FURNISHED FOR HOUSEKEEPing, up-to-date apartments, private bath; reasonable. 5134 PASADENA AVE. East 6[..].

TO LET—1213 CROWN HILL, NEW APARTment house, housekeeping suites, $10 to $15; 10 minutes' walk 3rd and Hill. PHONE 51111.

TO LET — NICELY FURNISHED 2-ROOM apartment, private bath, hot water, furnace heat, choice location. 1117 BURLINGTON. Phone 51331.

TO LET—SUNDALL APARTMENTS, 1019 Albany st.; elegantly furnished 4-room apartment; private bath; all conveniences; a nice home, very reasonable. W. Ninth-st. car.

TO LET—WHITTIKER APARTMENTS, 3-room suite, private bath, built-in beds, buffet kitchen, sun parlor, roof garden, walking distance, new and modern. 704 E. SIXTH.

TO LET—FREDEMMA APTS., 2 AND 3-room housekeeping suites, steam heat, private bath, both phones, all outside sunny rooms. 145 W. 15TH.

TO LET — 2 AND 3-ROOM FURNISHED apartments, all sunny rooms, private bath in each apartment; no children; $30 to $35. THE HOLLAND, 1021 Albany.

TO LET—ST DUNSTAN APARTMENTS, 536 S. FIGUEROA. 2 and 3-room apartments; all outside rooms. F5612. Broadway 3783.

TO LET—THE ZENA APARTMENTS, 1911½ S. Grand, splendid 2-room apartments with or without private bath; also single rooms. Excellent residence section.

TO LET—IF YOU WANT BEAUTIFUL OUTSIDE AIRY APARTMENTS, WALKING DISTANCE, COME TO THE DOUGLAS TERRACE, 1021 WEST 7TH ST.

TO LET—NEW UPPER SUNNY 7-ROOM flat, gas, electricity, instantaneous heater, etc. 420 N. Hill, opp. High School. M. E. HILLIS, Times.

TO LET—HALE APTS., NEWLY FURNISHed 2 and 3-room apartments; steam heat; private baths. 1414 W. 10TH ST. Bdwy. 2481, 5[..].

TO LET—227 S. FIGUEROA; 2 AND THREE rooms, richly furnished, complete housekeeping; $12 to $18.

TO LET—WESTLAKE DISTRICT, A CHOICE suite of two large rooms, bath and kitchen, steam heat. 730 BEACON ST.

TO LET — THE MAYFAIR, NO. 46, IN beautiful St. James Park; elegantly furnished 2, 3 and 4-room apartments.

TO LET — $30; 4-ROOM FURNISHED SUITE; very sunny; 3 wall beds. CROWN HILL APARTMENTS, fone 5[..].

TO LET—CHOICE APARTMENT; NO CAR fare; 2 and 3 rooms, with bath; all outside rooms; $20 to $30. F5[..]. 244 S. FIGUEROA.

TO LET—3-ROOM BUNGALOW, UNFURnished; water, gas, $7. Rear 1[..] E. JEFFERSON ST.

TO LET—ST. LAWRENCE, 7 ROOMS, FURNISHED. 42 ST. JAMES PARK.

TO LET—Rooms and Board.

TO LET — NICE ROOMS IN BEAUTIFUL home; also fine canvas bungalows; all advantages of farm life; raise our own fruit and vegetables; Jersey milk and cream; 20 minutes' ride; elevation 700 feet. THORNYCROFT FARM. Sunset Glendale 701. Home 2[..].

TO LET—THE HOTEL FIGUEROA, AMERican plan, 1610 S. Figueroa st.; under successful management. Pleasant guests; evening entertainments; special low monthly rates. 'Phone for particulars, HOME 23342.

TO LET—IN LARGE PRIVATE HOME NEAR Westlake Park; house full of jolly young people; can offer good home accommodations to about two more. Let us hear quick; terms $30 and $35 a month. PHONE 5[..].

TO LET—849 W. SEVENTH, A BEAUTIFUL airy room, with running water, high location, with board; rates very reasonable for couple or gentleman.

TO LET—LOVELY, SUNNY ROOMS, USE of parlor, piano and bath; board and room, $13 to $20 per month. 1053 S. OLIVE. F[..].

TO LET — LARGE SUNNY ROOMS; BEST table; every convenience. THE MUTCHMORT, 321 W. Pico. Broadway 1706, 2[..].

TO LET—MOST ATTRACTIVE BOARDING home in city; close in; large lawn; low rates. 21889. 1350 S. HOPE ST.

TO LET — NICE LARGE SUNNY ROOM with private porch, good home table. 2[..] S. GRAND.

TO LET—NICE LARGE ROOM WITH board; on good car line. 2[..] S. GRAND AVE.

TO LET—LARGE, SUNNY ROOMS, NEWLY furnished, good board. THE HAVERHILL, 1221 W. Eighth.

TO LET — NICELY FURNISHED ROOM with board, close in; home privileges. Phone BROADWAY 3773; rates reasonable.

TO LET—IN CHRISTIAN SCIENCE HOME in Westlake, large east-front room, with meals. Phone WEST 3971.

TO LET—ROOMS WITH OR WITHOUT board. 2[..] S. OLIVE.

TO LET—Rooms and Board.

TO LET—GARVANZA VILLA. GARVANZA VILLA. AVE. 62. Sunny rooms, single or en suite, with excellent board; large grounds; sunny verandas; high, healthful, beautiful and convenient location.

TO LET—ONE SUITE OF ROOMS WITH private bath, in handsome private home. 1204 ORANGE ST.

TO LET—ROOM AND BOARD FOR TWO. 913 BURLINGTON AVE.

TO LET—Houses.

TO LET— FREE A PRINTED LIST OF HOUSES, FLATS AND APARTMENTS. ALSO MAP OF LOS ANGELES, with information regarding car lines, schools, parks, public buildings, etc. IT MAKES HOUSE HUNTING EASIER, as we do not send you to houses which have been rented for weeks. WRIGHT & CALLENDER COMPANY, 403 S. Hill st.

TO LET—WILL RENT MY MODERN 1-story 6-room residence, No. 2[..] La Salle ave., West Adams Heights, southeast front, large lot; fine location. Tel. F4[..] or 71[..]. J. A. PIRTLE, 401-2 Union Trust.

TO LET—NEW 7-ROOM MODERN COTtage, never occupied, corner, 2-room California cottage in rear, rent $40 per month for both, or $35 for house; reference and security required; would lease with option to buy, applying rentals on purchase. Apply 1135 W. 40TH PLACE, corner of Raymond. Grand ave., Dalton car. 'Phone Home 26192.

TO LET—3 FIVE-ROOM COTTAGES, MODern, $18 per month each; one 6-room, $15 per month; one 5 rooms, $12.50 per month; two 4-room, $11 per month each. Take West 9th car; get off corner of Catalina and West 10th st. 2511 WEST 10TH. Phone West 5[..].

TO LET—$30, NICE 6-ROOM BUNGALOW and garage, lawn and flowers, 15 minutes from heart of city, choice neighborhood. 1[..] OAW STREET. University or Washington car. REDPATH. Main 5[..].

TO LET—4109 S. MAIN ST., ELEGANT RESidence, 11 rooms and bath, furnace, garage, in fine order; rent $45. See OWNER, 1[..] W. 41st st., or F. J. HUMMEL, 116 E. 2nd st. Phone Main 509.

TO LET—BEAUTIFUL 7-ROOM HOUSE IN choice neighborhood, one block north of Westlake Park. Hardwood floors, furnace, 3 fireplaces; superb view. Call afternoons. HOME PHONE 51267.

TO LET — NEW 7-ROOM HOUSE; OAK floors, 2 fine bathrooms, buffet kitchen, sleeping porch, furnace, cement porches; very desirable; $40. 1563 NORTON AVE., Arlington Heights. 'Phone F5[..].

TO LET—$25, 7-ROOM HOUSE WITH BARN on high ground, near West 9th st. car line. 973 Cahuenga st.; also 5-room cottage at 9[..] CAHUENGA ST., $15. Phone Owner, West 4[..].

TO LET—NICE 6-ROOM COTTAGE AT 9[..] Court Circle, has bath, electric lights, gas, etc., etc., $30 month. Inquire 116 E. 2ND. Hummel Bros. 10700; Main 509.

TO LET—A MODERN 6 ROOM COTTAGE in fine condition, 1[..] E. 27TH ST. $[..] per month. M. W. ATWOOD, owner, 6[..] I. W. Hellman Bldg. Main 6[..]. F1[..].

TO LET—UNFURNISHED 2-STORY 8-ROOM house, suitable for 2 families, modern improvements; one acre of ground; rent $20. Hooper ave. car line to 1[..] E. 35TH ST.

TO LET—6-ROOM HOUSE AND BARN; BARN rented, 3 rooms in the house rented; party wants to go away, will sell furniture, cheap. 6[..] SAN JULIAN ST.

TO LET—LOVELY MODERN COTTAGE OF 7 rooms, large yard and barn, Burlington and 7th st., rent $40. ORMSBY & FIST, 7[..] S. Hill.

TO LET—6-ROOM MODERN BUNGALOW, close in, hardwood floors, large attic, cement porch, furnished or unfurnished. 14[..] W. 22ND ST. Owner 1461 W. 22d.

TO LET — NICE NEW MODERN 5-ROOM bungalow; good neighborhood; one 37th Drive near 2 car lines. 'Phone 5[..]. Ask for MISS WEIR. No agents.

TO LET — $25, FIVE ROOMS, NEW; OAK floors, beam ceiling; building features; choice location. 1416 RIDGEWAY, Angeleno Heights.

TO LET—7-ROOM, 2-STORY HOUSE, CORner 24th and Normandie, snap, $30 per month. F. SCHUMACHER, 4[..] S. Spring st.

TO LET—HOUSES, FLATS, BUNGALOWS. TALBOT & CO., A4530. 335 H. W. Hellman Bldg. Broadway 2[..].

TO LET—COTTAGE, 5 ROOMS, BATH, GAS, electricity, $18, water paid. 1306 S. UNION AVE. Inquire Sunset Tel. West 2977.

TO LET—4-ROOM COTTAGE, LARGE yard, 1275 E. 40th st. Hooper ave. car, $10. R. D. LIST, 1021 Central Bldg. F1[..].

TO LET—$22; 5 ROOMS, 2[..] COURT ST. Temple car, $30 payments buys this; nothing down.

TO LET—4-ROOM COTTAGE, MODERN; walking distance. 1[..] KERN ST. Reasonable rent.

TO LET—2[..] SO. GRAND AVE., HANDsome cottage of 7 large rooms. No small children or invalids. $3[..]. IT'S CLEAN.

TO LET—742 E. 27TH; MODERN 6-ROOM cottage, $22.50, water free. 923 W. 34TH. Cottage, $15, water free. BIRNEY HAND.

TO LET — MODERN 2-STORY, 8-ROOM house; hardwood floors throughout; furnace, barn, etc. Inquire 1430 MAGNOLIA AVE.

TO LET—1[..] W. 11TH ST., $20; 6 ROOMS, upper or lower cottage flat. Key at 11th and Union. PHONE A7[..].

TO LET—4-ROOM CALIFORNIA HOUSE, with gas, water paid; $10 per month. 1[..] E. 47TH; fine neighborhood.

TO LET—5-ROOM COTTAGE, LARGE YARD and basement, close in. 504 SOUTH FIGUEROA.

TO LET—$25, 8-ROOM HOUSE, ALL MODern improvements. 1306 HOOVER ST.

TO LET—MODERN 6-ROOM BUNGALOW, near 2 car lines. 132 W. 48TH.

TO LET—$[..]; 5 ROOMS, BIG LOT, 2[..] TEMPLE ST. Paces Court st.

TO LET—$8, 4-ROOM COTTAGE, 270 N. FREMONT AVE., in rear.

TO LET—4-ROOM COTTAGE, BOYLE Hts., reasonable. PHONE 41[..].

TO LET—Furnished Houses.

TO LET— LOOK WHAT'S HERE! 8-room modern HOUSE, Southwest residence district, Only $45 monthly. Parlor, library, 4 bedrooms, kitchen and dining-room. Artistically FURNISHED, absolutely CLEAN, HARDWOOD FLOORS. Also 12-room elegantly furnished Residence, $60 monthly. OWNERS, 311 Merchants' Trust Bldg. A2043, Main 2043.

TO LET—A NEAT, CLEAN, COSY, NEARly new 5-room cottage, completely furnished, with everything ready to move right in; linen and silver; on high ground; good neighborhood; east front, large lot, lawn and flowers, $25 per month. Call HOME 'PHONE 5[..].

TO LET—9[..] CARONDELET ST., 2 BLOCKS south of Westlake Park, high ground; fine view; 9 rooms; well furnished; will lease 6 months or longer, $75 monthly. West 9th st. car to Park View, first street west.

TO LET—4-ROOM FRONT COTTAGE, FURnished; ½ block two car lines. Nice bath, gas, electric lights; take San Pedro-st. car. Apply 6[..] E. 49TH ST., $15. Water paid.

TO LET — FURNISHED 6-ROOM BUNGAlow, modern conveniences, nicely improved, lawn and roses, $32.50 month. Call SOUTH 4[..].

TO LET—$25 5-ROOMS, NEATLY FURNISHed, 2 blocks from Hamburger's; nice neighborhood. Call today. "A Snap." 217½ W. 11TH ST.

TO LET—9 ROOMS, FURNISHED; NEAT, attractive, close in; reduced rent; lease, $[..] per month. OWNER, 524 Chamber Commerce.

TO LET—4-ROOM FURNISHED COTTAGE, bath, 37th Place and Flower, $18 month. Key 417 W. FOURTH.

TO LET — NICELY FURNISHED 6-ROOM modern house; newly tinted. 6[..] W. ADAMS. Delightful neighborhood.

TO LET—8-ROOM HOUSE, COMPLETELY furnished, with furnace. Call mornings. 1819 HOBART.

TO LET—8-ROOM FURNISHED COTTAGE; no children. Home phone 5[..]. Ask for MRS. RICE.

TO LET—MY COMPLETELY FURNISHED Hollywood home, centrally located, $[..]. PHONE 57[..].

TO LET—HANDSOMELY FURNISHED house, 8 rooms, near Berkeley Square, $[..]. PHONE 7[..].

TO LET—$30; FURNISHED, OR $[..] PAYments, nothing down, buys 3129 COURT ST. Temple car.

TO LET—FURNISHED 4-ROOM COTTAGE, modern, southwest. PHONE SOUTH 5[..].

TO LET—925 W. 30TH, 5-ROOM, FURNISHed, $[..]; water free. BIRNEY HAND.

TO LET—Furnished Houses.

TO LET—FOR ONE YEAR OR MORE, A new east front attractive, 10-room house, completely furnished; located in Wilshire district, two blocks from park. Combination barn and garage and lots of flowers. $125 per month. Address T, box 88, TIMES OFFICE.

TO LET—HOUSES AND BUNGALOWS. TALBOT & CO., A4530. 335 H. W. Hellman Bldg. Broadway 2[..].

TO LET—Stores, Offices, Lodging Houses.

TO LET— LOOK WHAT'S HERE? WANTED GROCERYMAN to RENT BEST CORNER WEST OF BROADWAY. Only $45 monthly For 60-FT. FRONTAGE. MEAT MARKET now there to help Pay Rent. In HEART of APARTMENT HOUSE and RESIDENCE District. OWNERS, 311 Merchants' Trust Bldg. A2043; Main 2043.

TO LET— OFFICE AND DESK SPACE. LIGHT, HEAT AND JANITOR SERVICE FURNISHED, RENTS REASONABLE, IN THE TIMES BRANCH OFFICE, LOCATED AT 531-533 S. SPRING ST.

TO LET— OFFICES. CITIZENS' NAT'L BANK BLDG. 108 W. Third st. Strictly modern, fireproof building. Reasonable rents. C. WESLEY ROBERTS CO., Call 205 Citizens' National Bank Bldg.

TO LET— DESIRABLE STORES IN MERCANTILE PLACE. Fine location, right in the heart of the business district, between Fifth and Sixth sts., just off Broadway. 'Phone A4834, Main 5[..]. C. WESLEY ROBERTS CO., 205 Citizens' National Bank Bldg.

TO LET— FINE STORES IN MERCANTILE PLACE. Fine location, right in the heart of the business district, between Fifth and Sixth sts., just off Broadway. C. WESLEY ROBERTS CO., 205 Citizens' National Bank Bldg.

TO LET—STORES— Cheap. Old-established grocery, corner, suitable for any kind of business. 1438 S. Main, cor. 15th. H. P. ERNST, Room 202, Laughlin Bldg., 315 S. Broadway. A3444, Main 2769.

TO LET— 421-423 S. SPRING ST. Will erect building on this choice property. 50x155 to paved alley, to suit tenant. For particulars apply to McCONNELL & IRVINE, 311-312 Douglas Bldg.

TO LET— 1228-40 S. FLOWER ST. New automobile garage, almost ready for occupancy. Apply to McCONNELL & IRVINE, 311-12 Douglas Bldg.

TO LET—DESK SPACE IN OFFICE OF public stenographer. If you are out of the city most of the time will give your mail and telephone calls strict confidential attention. Very desirable location. Address P, box 70, TIMES OFFICE.

TO LET—OFFICE SPACE AND DESK ROOM, also commodious quarters for exhibition purposes; in The Times Branch Office, ground floor, 531-533 S. Spring st., central location; fine hardwood finish throughout. Apply on premises.

TO LET—FINE CORNER STORE ON EAST First st., suitable for hardware, grocery, paints, etc., very good cash and transient locality; low rent; lease if desired. D. W. BARTELS, 331 Mason Bldg.

TO LET—$14; STOREROOM WITH LIVING-rooms, new, pretty, opposite large school, gas, electricity, between 18th and Washington sts.; also new, modern cottage $20. 'PHONE A2301 afternoons.

TO LET — $20 TO $30 MONTHLY, FINE stores on business streets, suitable for any business. THESE ARE snaps. See OWNERS, room 311, Merchants' Trust Bldg. A2043, Main 2043.

TO LET—DESK ROOM, WITH OR WITHout desk, use of telephone and stenographer, in very nice offices. 4[..] PACIFIC ELECTRIC BLDG.

TO LET — $10 MONTH, HALF OF COMpletely furnished office; roll-top desk, both phones. Ask 301 FROST BLDG., Second and Broadway.

TO LET—THAT FINE BRICK STORE WITH basement, 25x70 ft. to alley. 3[..] and 3[..] S. LOS ANGELES ST. By owner on premises.

TO LET—DESK SPACE IN ENGINEER'S office, good location. Home telephone. Address W, box 2[..], TIMES BRANCH OFFICE.

TO LET—OFFICE SUITE, TWO LARGE, light front rooms, second floor, running water in each room; suitable for doctor, dentist or most any business. 2[..] HILL ST.

TO LET—$12 MONTH, 1[..] AND 111 NORTH BOYLE AVE. Neat mission stores, desirable for dentistry, doctor's office, real estate, cafeteria, notions, etc. Can live in rear.

TO LET — 54-ROOM HOTEL AT LONG Beach; fine location. Inquire MR. HEALEY, 700 S. Main st., Los Angeles.

TO LET—OFFICE ROOMS, OVER ORPHEUM Theater; first-class hairdresser and manicure preferred. Call MARCEAU'S STUDIO.

TO LET—FINE SHOW WINDOW AND space suitable for shoe shop or barber. 1[..] W. SEVENTH ST.

TO LET—DESK ROOM, CENTRAL, SUNny, central, both 'phones. CUTHBERT, 1012 Broadway Central Bldg.

TO LET—DESK SPACE FOR RENT WITH desk and phone. 431 CHAMBER OF COMMERCE.

TO LET—WANTED PHYSICIAN TO TAKE swell office with dentist. Inquire 322 BYRNE BLDG.

TO LET—DESK IN FURNISHED OFFICE, both phones. $6. 909 L. A. TRUST BLDG.

TO LET—GOOD LITTLE MARKET WITH fixtures in a first-class corner grocery; cheap rent. Phone BROADWAY 1[..].

TO LET — DESK ROOM, BOTH PHONES. Call 231 MASON BLDG.

TO LET—OFFICE DESK, USE OF BOTH phones. 242 BYRNE BLDG.

TO LET—Poultry Ranches.

TO LET—CHICKEN RANCH, 3½ ACRES, 3 blocks from end of San Gabriel car line; partly furnished 3-roomed house; large screened porch; rent $150 a year. E. B. FLETCHER, Palo Alto, Cal., 947 Bryant st.

TO LET—Beach Property.

TO LET—127 DWIGHT AVE., OCEAN PARK, six-room cottage, every convenience, $30 per month. 'Phone city, BROADWAY 3[..]. See C. B. GRIFFIN, Hollister ave. and Bristol Pier.

TO LET—Miscellaneous.

TO LET—WILL LEASE LARGE LOT ON East Jefferson st., fine location for garage repair shop, plumbing and tin shop, auto traffic heavy; street paved from Main to Central. Will erect building to suit reliable tenant; good place for right man; no other shop near. See Owner, THEO. STRANGMAN, 384 Austin st. Home 24218.

TO LET—BARN, CONVENIENT FOR FIVE horses and wagons or automobile repairing shop; rent $12.50 per month. 9[..] S. OLIVE ST.

FOR SALE—Houses.

FOR SALE—BUILD FOR PURCHASER ON small monthly payments; lots everywhere. WINANS-JUDSON CO., 604 Mason Opera-house. Tel. A3[..].

FOR SALE—MY NEW 5-ROOM HOUSE, $[..]. Lot 50x134 to an alley; 2 blocks from car; in West Park tract. Phone West 2073. Call 1[..] LEIGHTON AVE.

FOR SALE—AUCTION, SATURDAY, MARCH 5, 3 p.m. Five-room cottage, 153 South Utah st. Take East 1st st. car. Good rental property. See Auction advertisement.

FOR SALE—MUST SELL THIS WEEK, $[..] equity in 5-room cottage, $[..]. PHONE F5[..].

FOR SALE—CLOSE IN, WESTLAKE DIStrict; 5 rooms, garage, $4700. OWNER, Broadway 4[..].

FOR SALE—$[..] PAYMENTS, NOTHING down, buys 3129 COURT ST. Temple car; 5 rooms, big lot.

FOR SALE—BARGAIN, $2000, $[..] CASH, $[..] monthly, high ground, west side. REES & DIONYSIUS, 4[..] Byrne.

FOR SALE—TWO NEW MODERN 6-ROOM bungalows, north of 53rd, between Main and Moneta. OWNER, West 3[..].

FOR SALE—CHEAPEST THREE-ROOM cottage, fine view; sightly, at 2[..] CLINTON ST.

FOR SALE—OXFORD AVE., 1[..], MODERN 7-room residence. Address OWNER, phone West 2[..].

FOR SALE — (GENUINE SACRIFICE.) choice property near Courthouse, 4[..] N. GRAND. Phone South 1[..].

FOR SALE—$[..] 8-ROOMED HOUSE, DEsirable location. PHONE EAST 1[..] [..]

FOR SALE—Houses.

FOR SALE— BUNGALOWS, COTTAGES, By The Builders and Owners. New, Modern, Down-to-Date. LOCATION IN THE COLLEGE TRACT and ANNEX. TERMS JUST AS EASY AS RENT PAYING. SOME FEATURES.

Hardwood floors, beam ceilings, buffet, book cases, paneled walls, brick or stone fireplaces, cabinet kitchen, screen porch, tinted walls, two toilets, double floors, gas, electric lights, sewer connections.

Houses on alternate lots, two years' use of and option upon adjoining vacant lot at today's price.

Many now under way—4 to 8 rooms.

A FEW PRICES.
$2[..]—Modern 5-room bungalow.
$2[..]—Modern 5-room bungalow.
$[..]—Modern 7-room bungalow.
$[..]—Modern 7-room bungalow.
Others as high as $[..].

All upon our rent paying terms. WILL BUILD TO SUIT. Upon any lot in the tract upon same terms. Notice our window display of photos and designs and street scenes. Agents at tract every day. W. 48th st. branch of the Grand ave. car line—direct to the tract, 48th st. and Gramercy Place.

LOS ANGELES INVESTMENT CO., Main 2[..]. 333-335-337 S. Hill st. 60127. LARGEST CO-OPERATIVE BUILDING CO. IN THE WORLD.

FOR SALE— A NEW HOME IN WILSHIRE. $11,500. $11,500.

An elegant new home, all ready to be lived in and one that you would never cease to enjoy. Nothing but the best grade of material and construction has been put into this house; a magnificent structure, with broad cement front porch, reception hall and handsome open staircase in curly birch; a living-room that you would be proud to entertain in—all woodwork and about 6 feet of paneling in rich Tuscano mahogany, beautifully polished; imported tapestry above paneling; beamed ceilings, artistic center and studded lights; den opens off this room, is finished in Peruvian mahogany, has large double bay window and built-in bookcase and writing desk; dining-room is paneled in quarter-sawed oak, with expensive tapestries above, plate rail and large handsome buffet with beveled glass and copper doors; pass pantry to kitchen all enameled in white, has many large windows and innumerable conveniences; bath and servant's room. Bedrooms are charming, well lighted rooms, with exquisite French wall hangings and many large windows; there are five of them, each in a different color scheme and equipped with immense closets, fitted with drawers and [..]. The woodwork is enameled ivory white; rock maple floors; linen closet off hall; luxurious tiled bath, with medicine chests, three mirrors, oval pedestal lavatory, with large oval mirror above, 4 casement windows; built-in cabinets, with shelves and drawers; large glass-incased sleeping porch or sun balcony; cement basement and furnace; beautiful grounds and surroundings. The sort of house you would never tire of. Telephone us and make an appointment to see it.

ALTHOUSE BROS., 4[..] S. Broadway. Main 2[..]. Home 1[..]. New Location, After March 1, 301-302 Story Bldg.

FOR SALE— $[..]. 8-ROOM MODERN HOUSE, PARTLY FURNISHED, IN A HIGHLY DEVELOPED RESIDENCE DISTRICT, JUST OFF WEST ADAMS STREET. LOT 60x[..], EAST FRONT. A HIGH-CLASS PLACE SURROUNDED BY FINE HOMES. OWNER, 2[..] VAN BUREN PLACE, OR 311 H. W. HELLMAN BLDG.

FOR SALE— $1[..]. BUYS A 4 ROOM BUNGALOW. $50 cash. $15 monthly. This is a little beauty with screen porch off kitchen, on a high level lot, water, gas, street work, 1½ blocks from two 5 cent car lines, near schools, stores, etc. Take a Stephenson avenue car to Stephenson and Indiana. Home 4[..]. F. W. BLAKE. Boyle 3[..].

FOR SALE— SNAP. 5-room Bungalow. $[..] CASH. As good as new modern 5-room bungalow. Buffet, fireplace, cabinet kitchen, screen porch, bath, toilet, tinted walls; beautiful street. Hooper ave. car line on 36th st. THIS IS A GENUINE BARGAIN. Price $[..], $[..] a month. LOS ANGELES INVESTMENT COMPANY, 333-337 S. Hill st. Main 2[..]. 60127. LARGEST CO-OPERATIVE BUILDING CO. IN THE WORLD.

FOR SALE— HOLCOMB'S GOOD HOMES. $1200 to $3000. $[..] cash and upward. $[..] per month and upward. Up to date in every detail. Best construction and finish. All part of town. All agents. HOLCOMB'S GOOD HOMES.

Classified Liners.

FOR SALE— Houses.

FOR SALE— BUY IT OF

P A C K A R D

"The Sign of Activity."

On beautiful Menlo ave., just off Adams st. East front, modern house, 10 large rooms. Bargain at $12,000.

Beautiful Westlake corner, eastern and southern frontage. Nine-room house, furnace heated, modern, convenient, attractive, delightful home. Good investment at $10,000. See J. M. MOSHIER, with CARL G. PACKARD, Please Call. 502 Laughlin Bldg., 315 S. Broadway. x4 Established 1902.

FOR SALE— TAKE YOUR WIFE, WITH YOU AND SEE A SWELL 5-ROOM BUNGALOW. Including Furniture, Horse and Buggy. Come And See The Place.

Make Me An Offer. Will Be Sold, A Bargain. Modern 5-room bungalow, screen porch, bath, toilet, fireplace, china cupboards, large closets, buffet, bins; rooms are nicely furnished, splendid piano. Handsome new carpets. House situated on corner block, size 50x150, grounds well stocked with fruit trees and flowers, buggy and garage, sheds, stable, horse and chicken yards. Smart, reliable horse, buggy and harness, equal to new, everything as they now stand to be sold at sacrifice; owing to owner leaving city, urgently. Don't miss this genuine snap. Apply J. JACKSON, near station, Watts. Two minutes' to station, 15 to center of city. 7

FOR SALE—BUNGALOWS ON EASY TERMS. AGENTS ATTENTION. We have no sales department, depend on agents. Pay full commissions. Leave all signs off.

LIST THESE PROPERTIES.

$2500—$250 or up cash, balance $30 month and interest for new 5-room bungalow on Dryden street, 1 block east of Brand boulevard, Glendale Oscar W. Odell, owner. There are four of these houses left, lots are 45x200.

$2900—$250 cash and $30 month and interest, 5 rooms, new, modern, house is No. 3443 Lanfranco street, Boyle Heights. Take Stephenson avenue cars, get off at Lorena street, walk north to Lanfranco street, lot 45x130.

$3000—$250 cash, $30 month and interest 6-room house, new, modern, house is No. 5867 Hoover street, near Corner 59th street. Lot 40x130.

Take Deposit And See MATTHEWS & MATTHEWS. Leading mortgage brokers. 329 Douglas Bldg., cor. Third and Spring. x4

FOR SALE—4-ROOM CALIFORNIA HOUSE, lot 50x150; price $850; $75 cash, $10 per month. Small California house; price $700; $50 cash, $10 per month.

SEE ME FOR BARGAINS.

In all kinds of houses and lots, city or country; good close-in acreage; easy terms.

KENNEY, GOLDEN STATE REALTY COMPANY, 120 West Sixth st. x4 F5464, Main 54.

FOR SALE— MUST HAVE MONEY OR A CONTRACT.

This nice four room house, consisting of living room, with fireplace, dining room, bedroom, closet, bathroom, with bath tub, sink and toilet; kitchen, pantry, porches, lot 50x150, fenced; sidewalk, curb and street work done; stores and 5 cent yellow car line near by. Price $1600, $100 down, $20 per month, including the interest.

P. H. RITCHEY, With JANSS INVESTMENT COMPANY, Third floor, 320 Pac. Elec. Bldg., 6th and Main. Phones—Home 10345, Broadway 2468. x5

FOR SALE— SOUTHWEST.

If you want to buy a thoroughly modern up to date bungalow in the southwest part of the city on a beautiful street, see this. It has large front porch, the living, dining and music rooms have hardwood floors and beamed ceilings, built in bookcases with leaded glass doors, fireplace and mantel, large airy bedrooms, bathroom with all the latest plumbing, cabinet kitchen, screen porch with wash tray and everything just as handy and convenient as can be. It has seven rooms. Price $4250, with very easy terms if desired.

P. H. RITCHEY, with JANSS INVESTMENT COMPANY, Third floor, 320 Pac. Elec. Bldg. 6th and Main. Phones—Home 10345, Broadway 2468. x5

FOR SALE— CLOSE IN. $500 DOWN. TERMS TO SUIT. MUST BE SOLD AT ONCE. ONLY $2750. ONLY $3750. EAST 14TH STREET. EAST 14TH STREET.

Few hundred feet from San Pedro street. Splendid modern 6-room cottage. Here is your opportunity to get a close in property at a bargain price. See E. F. [illegible], with W. I. HOLLINGSWORTH & CO., 312-314 Wilcox Bldg., Corner Second and Spring st. Main 1363. Home 10777. x4

FOR SALE— $2250. BUYS A 5 ROOM BUNGALOW. $200 cash, $25 per month.

At Sierra Park. This bungalow has five large airy rooms, big bedroom, enameled bathroom, roomy living room, fireplace, modern plumbing, hot and cold water, an up to date kitchen and cooling closet. The best close in proposition near Los Angeles, with mountain view, 15 minutes out, 400 cars daily. Values are on the jump here. Take any Pasadena short line car to Sierra Park Station and see HARRY CHASE. x5

FOR SALE—BY OWNER. HANDSOME 6-ROOM BUNGALOW ONLY $50 DOWN. BALANCE LIKE RENT.

Just completed. Typical mission bungalow, large living-room across entire front; beamed ceilings; pressed brick mantel, bookcases, window seats, etc. Dining-room with swell buffet, highly polished oak floors, elegant lighting fixtures; woodwork in three large bedrooms, bath and kitchen in white enamel; nicely arranged cupboards, cooling closet, etc., in kitchen. Bathroom has large bevel plate mirror and dressing cases; screen porch with laundry trays; latest sanitary plumbing. This will make a cosy home. Gas, electricity. 1024 WEST 54TH. Take Moneta and 54th st. car line to Vermont ave. and walk half block west. 5

FOR SALE — BY OWNER, HANDSOME residence, located near Washington line, 2361 W. 20th; the lot faces south and is elevated about three feet; this house has nine rooms and large attic, has never been occupied; the floors first and second story are polished oak; the rooms are large and beautifully decorated; has elegant art-glass windows, large sideboard and tile mantel; it was built by day's work for a home and is an exceptionally nice place for the money; price $8500; regular commission to agents; house is open for inspection or 'PHONE 72166. x6

FOR SALE—NEW HOUSES AND BUNGALOWS. We have in various stages of completion, from 6 to 12 dwellings in our West Park Tract, all the time. These dwellings are up-to-date and include one-story and one and a half story bungalows; also Swiss chalets; West Park Tract is highly restricted, for single residences only. Has two fine boulevards. Browning and Santa Barbara, within easy walking distance of college and High School, as well as ward school. Twenty minutes to Broadway from corner of Budlong and Santa Barbara on the Dalton car. An average selling of two homes per week has been the record for the past year. Come and see us. VAIL & CRANE COMPANY, 524 S. Spring st. x*

FOR SALE — $5750; REDUCED FROM $6500; $1250 cash; southwest; beautiful, new, two-story bungalow; very large stone and cement veranda; 3 large rooms and reception hall; quarter-sawed oak and maple floors, upstairs and down; fine furnace, piped to every room; open stairway; massive stone mantel; seats, bookcases, beam ceilings, paneled walls, buffet across end of dining-room; large paneled den, with writing desk and bookcases, buffet kitchen, cosy breakfast-room; two entrances to cement cellar; two toilets; four large bedrooms; hall and bath on second floor, rear balcony, garage, with cement floor; cement driveway, 150 feet long. This is worth seeing. PITTSBURG REAL ESTATE CO., 311-317 Laughlin Bldg. x4

FOR SALE—SPECULATORS. $1600 cash, assume $1800 mortgage, gets 5-room modern house, close in. Value $4600. WELSHANS, 321 Mason Bldg. 4

FOR SALE— Houses.

FOR SALE— $3300. COME OUT TODAY. $3300.

8 rooms, 2-story house, just completed; wide cement porch, brick front; living and dining-rooms have oak floors; beamed and paneled; handsome fixtures; chip brick mantel; artistic buffet. Cabinet kitchen, with every convenience; four large, airy bedrooms; extra large closets; lot 50x126 to alley; gas, electricity and sewer all connected. Take Grand ave. car marked 48th st., get off at St. Andrews Place, one block north, third house from corner 47th and St. Andrews Place. Terms can be arranged. A8753, MAIN 2676. x6

FOR SALE— In the beautiful southwest district, West 30th street, 3 very choice bungalows, money cannot make them better. Painted ceilings; a most pleasing and original design and every possible down to date feature; woodstone drain and splash boards; extraordinary choice plumbing; fine large lots, both north and south fronts. Price $4000 to $5000; cash $1000, balance satisfactory. Let me show you these beautiful homes. Six and seven rooms. S. L. ALDERMAN, 219 Grant Bldg. 730 E. 22nd. South 6290.

FOR SALE—1457 DANA, HALF BLOCK from Adams, and Vermont; high class residence district; new 8-room, strictly modern house; 8 rooms, mahogany finish, with copper, bronze walls and ceilings; 2 bathrooms, 3 lavatories; automatic water heater and laundry in basement; all rooms heated by furnace or gas; all hardwood floors; 4 bedrooms, 12x18; summer deck, every up-to-date feature; all wood work rubbed and polished; this house is too well built to sell, but am forced to, and for bargain in good home, come and see, or call phone 71650; I am going to be on place until sold at some price. 4

FOR SALE—$3850. $850 CASH, VERMONT Square, beautiful location, fronting park, new 7-room bungalow, stone and cement front and veranda, hardwood and polished floors throughout; beam ceilings, paneled walls, massive mantel in living-room, swell front buffet and china closets, complete buffet kitchen, 3 large bedrooms, bath and hall, all in white enamel; cozy breakfast-room, with built-in china closet; elevated lot, 50x148, with r[illegible] dining wall. PITTSBURG REAL ESTATE CO., 311-17 Laughlin Bldg. x4

FOR SALE— A new 5-room up-to-date bungalow, just completed, in the southwest, one-half block from yellow car line. This house contains all the latest improvements; hardwood floors, elegant lighting fixtures, etc. Lot 41x129 to alley. Fence, cement walks, etc. Be sure to see this if you want a nice home. Price $2750; $300 cash, $25 month. J. W. DOLAN CO., A8706. Broadway 4503. Owners and Builders, x7 309 Grant Bldg.

FOR SALE—INSTALLMENT HOUSES. SEE them.
$1650—$100 down, $10 and interest monthly; 5-room modern, at 211 Newland st.
$1400—$50 down, $10 and interest monthly; 5-room California bungalow at 325 Fayette st.
$1400—$50 down, $10 monthly; 5-room California bungalow; Eagle Rock.
CRITES, MYERS & KULLI, 107 S. Avenue 64.
Eagle Rock office at end of yellow Garvanza car line, marked Eagle Rock ave. 5c fare. x*

FOR SALE—AN OPPORTUNITY TO GET in right; 4021 Harvard blvd., convenient to Dalton ave. and Inglewood cars; east front lot, 50x130 feet, all street improvements made; modern 9-room, 2-story house, 5 rooms below, 4 rooms, bath and large closets above; cost owner $5200 less than year ago. We can sell this elegant home this week for $4250, $1250 cash, balance monthly, or ½ cash, balance in 3 years. M. 5066, CLEVELAND & CLEVELAND, A2450. x4

FOR SALE—BEAUTIFUL, ARTISTIC 5-room bungalow, built-in buffet, bookcases, window seats, paneled walls, beam ceilings, stone, mantel, large cabinet kitchen, bedroom and bathroom and kitchen in white enamel; large lot, 50x150; fruit trees; a sacrifice, $2400, small payment down, balance like rent. See MRS. M'KAY, corner Pasadena ave. and New York sts., in white office. 'Phone 39079, before 9 a.m., after 5 p.m. 4

FOR SALE—BEAUTIFUL 5-ROOM BUNGALOW on the W. Washington st. car line; 5-cent fare and transfer. Lot 42x140. The house is complete in every detail, built-in buffet, fireplace, cabinet kitchen, cooler, tinted walls, etc. High-class street work and restrictions. The very best value in Los Angeles. House and lot $1850, $100 down and $20 per month, including interest. C. C. BURNETT, A1335, Main 4927. Call South 3370 (evenings.) 4

FOR SALE— In the southwest, half block from 54th-st. car line. A new 6-room up-to-date bungalow with den, hardwood floors, fine lighting fixtures, nice lot, etc. See this if you want a swell home and a bargain at $2750; $200 down, $25 a month, including interest. J. W. DOLAN CO., Phones— A8706. Broadway 4503. Owners and builders, 309 Grant Bldg. x7

FOR SALE—$3600, UNFURNISHED; $4100 furnished; $1000 cash, $35 month. The most beautiful new 5-room bungalow in the city for the money. Lawn, flowers, barn, fence; will take good lot as first payment. Location W. 50th st. near Moneta. MANNY INVESTMENT CO., 411 Grosse Bldg., Sixth and Spring sts. F1652, Broadway 1665. x6

FOR SALE—$2600; $100 TO $250 CASH, BALance $30 month; 5-room modern bungalow, cabinet kitchen, built-in buffet, hardwood floors; an exquisite, beautiful home; brand new, just finished. See house at 3443 Lanfranco st., Boyle Heights. Take Euclid-ave. cars, get off at Lorena st., walk north to Lanfranco st., east to house. MATTHEWS & MATTHEWS, owners, 329 Douglas Bldg. x*

FOR SALE—AT A BARGAIN, BY OWNER, new, modern 5-room bungalow and extra stove room with gas range, water heater and wash tray, built-in bookcases, massive fireplace in living-room, beam ceilings and paneled dining-room, swell china closet, hardwood floors, lot 40 by 128 to alley; curbing, sewer, fence; one-room house in rear. $2700 cash; $3200 on terms. 140 WEST 47TH ST. 13

FOR SALE — WILSHIRE DISTRICT, BY owner, $6750, price reduced from $7500, beautiful new 8-room, 2-story house, hardwood floors, beam ceilings, mantel with gas heater, cabinet kitchen, sleeping porch, 2 toilets, electric lights, furnace, concrete basement, lawn, palms, shade trees, garage. 352 HARVARD BLVD. Take Western ave. car on Broadway. 'Phone Temple 275. 4

FOR SALE—HERE IS THE SWELLEST little 5-room bungalow in Vermont Square district, hardwood floors, beam ceilings, built-in buffet, wash trays, on a good lot, near the car line; you should see this bungalow; price $2800, $150 cash, $25 per month. TRACY E. SHOULTS & CO., 47th and Vermont ave. South 405, Home 26216. Branch office, 48th and Normandie. South 41. 4

FOR SALE—$50 MONTHLY BUYS ELEgant, large, new, modern 5-room cottage; has bath, lavatory, sink, hot and cold water, toilet, gas and electricity; beam ceiling, paneled dining-room, beautiful pressed brick mantel, polished floors, leaded glass windows, large lot, fenced; small payment down; owner going East; price $3600; worth $3800. Apply 3800 ASCOT AVE. Hooper ave. car. x*

FOR SALE—$250 CASH, AND IT'S WORTH $3000; beautiful large, new, modern 5-room cottage, beam ceilings, paneled dining-room, beautiful pressed brick mantel, polished floors; a swell home, but owner is going East and must sacrifice; commission to agents. 'Phone South 5777. Apply 1374 E. 38TH ST. Hooper ave. car. 4

FOR SALE—FORCED SALE— $3300—$550 cash, for swell new S.W., 6-room bungalow with $500 worth of new furniture and furnishings thrown in; house alone a bargain at price; balance on easy terms. See T. W. SCOTT, Mgr. House and Lot Dept., Edmison Co., corner 54th and Vermont. Phone South 610. x6

FOR SALE— NEAR GRAND ave., on 23d st.; handsome 10-room residence, on lot 50x170; large barn, cement drive; this below the market; owner away, says sell cheap; price $12,000. See it, make an offer. GREEN, 912 Central Bldg. x6

FOR SALE— By owner, new 2-story 8-room house, strictly up to date and beautifully decorated, 5 bedrooms and sleeping porch; cement porch and drive, garage. This ideal home must be seen to be appreciated; will sell furnished if desired. Terms to suit. 2728 W. NINTH. Phone 53071. 4

FOR SALE—RIGHT ON NEW WASHINGton-st. car line extension, $1850 buys brand new modern 5-room bungalow; $100 cash, $20 month. Fireplace, built-in buffet, cabinet kitchen, etc. More than you'd expect for the price. Here's your opportunity for a home. See WARREN F. M'GRATH, 147 S. Broadway, with Strong & Dickinson. x*

FOR SALE— A SNAP, 2 swell 6-room bungalows, every modern feature, including hardwood floors, imported wall paper, gas, etc.; adjoining Vermont Ave. Square, southwest. Less than $3000 each. Very easy terms. OWNER, 301 Security. F7151, Main 6662. x*

FOR SALE—WILSHIRE DISTRICT, CLOSE in, at a bargain by owner, beautiful 2-story residence, built by day labor, just completed, automatic heater, furnace, garage, cellar, storeroom, 2 baths, artistic decorations; in fact, fully equipped with all the latest improvements. 'PHONE MAIN 2852. 4

FOR SALE—AT SACRIFICE. 2-story 8-room house, on West Pico st., east of Normandie, for only $6000; lot 51x128; other lots in same vicinity valued around the $200 mark. Opportunity knocks, so get busy. Call at 2712 W. PICO, or call 73312. 4

FOR SALE—FINE 8-ROOM HOUSE, MODern conveniences, no city taxes, 5c car fare; a bargain at $3500; assume $1600 mortgage; terms to suit. 'PHONE 39120. x4

FOR SALE — UP-TO-DATE 5-ROOM COTtage, 50-foot front, 22d st., close in; price $2700, easy payments. Call at 2214 SANTEE ST. 4

FOR SALE— Houses.

FOR SALE—WE HAVE A LIST OF PERsonally inspected houses and lots, in all sections of the city. Or we will build to suit you on lot of your selection on most attractive terms. CHANDLER & GORE, Loans, 411 Delta Bldg. F7121 x*

FOR SALE—$2050, IN ALHAMBRA, SWELL 5-room modern home, with many built-in effects, select neighborhood, cement cellar, gas, electricity, oranges, grapes, etc. Will sacrifice, $500 cash, balance terms. Owner, 614 JOHNSON BLDG., 4th and Broadway. 5

FOR SALE—512 EAST 32ND ST., LARGE 5-room modern cottage, well improved with trees and palms. See this place and you will buy it. A good home, close in, at right price; will consider good lot and cash, or part terms. *

FOR SALE — BEAUTIFUL BUNGALOW with every convenience, on Kingsley Drive, Wilshire district; absolutely the best buy in the city; this house has a furnace. F1154, STUKEY BROS., Main 1397, 424 S. Broadway. 4

FOR SALE—BUNGALOWS UP TO $2500, THE same as rent; save your rent. MANNY INVESTMENT CO., 411 Grosse Bldg., Sixth and Spring sts. F1652, Broadway 1665. x6

FOR SALE—SNAP IF SOLD AT ONCE; splendid bungalow, southwest, on 29th st., 6 rooms, modern; rents for $30 unfurnished; $1000 below market; $2000 will handle it. B. ALEXANDER, P.O. box 14, main postoffice. 6

FOR SALE—5-ROOM HOUSE WITH BATH; on large lot, 100x135; place fenced, with barn two carriage houses, workshop and chicken corrals on rear of lot; nice assortment of fruits and flowers. Excellent value. Address P.O. BOX 5, FLORENCE, CAL. 5

FOR SALE—FORCED TO SELL AT ONCE. 5-room, 2-story modern house; also 3-room California house, both on corner lot, 50x140 to 20-ft. alley. Street work in and paid on both streets; must sell all for $2500 on easy terms; worth $4000. PHONE 41252. 4

FOR SALE— $125 TO $250 CASH, $50 MONTHLY. Buys new, beautiful 5-room home, unexcelled location. Price $3250. 'Phone 59476. HOME BUILDING CO., 1225 Mt. Olive ave. 24

FOR SALE—FINE 6-ROOM BUNGALOW located on one of the prettiest street in Los Angeles, 128 BENTON WAY, for quick action will make price very reasonable, for terms and particulars. See RUDELL, 532 Bradbury. Main 5686. 4

FOR SALE—CHEAP HOUSE AND LOT 50 x150, high elevated, 3861 MANITOU AVE., near Indian Village, Eastlake Park, terms or cheap for cash. Inquire 3 p.m. or Sunday all day. Take W. 11th st., or Indian Village. 6

FOR SALE—$10 MONTHLY, ONLY $100 cash buys large 3-room cottage, sink, gas, lighting and cooking, large lot, lawn, cement walks, shed, etc.; price only $1050, for quick sale. Call today. 1374 E. 38TH ST. Hooper ave. car. *

FOR SALE—LOOK, MR. WORKINGMAN, read, then come and see; $10 monthly; only $50 cash buys 4-room cottage, gas, bath, toilet and sink, large lot, fenced; price only $1700; it's a bargain. Call today. 1403 E. VERNON AVE. Take Hooper car. *

FOR SALE—$2500; 6 ROOMS (3 BEDROOMS,) new modern bungalow, close in. No. 147 W. Ave. 31; all improvements, easy terms to suit. South Pasadena, Annandale or Griffin-ave. cars to Avenue 31, 1 block west. Apply direct on premises, 1 to 5 p.m. 4

FOR SALE — 11-ROOM HOUSE, GRAND ave., near Adams; can be made into 4 3-room flats at small expense; will sell house and lot for what the lot is worth; house in fine condition. Address OWNER, W. box 212, TIMES BRANCH OFFICE. 6

FOR SALE—I AM A CARPENTER, HAVE just built the prettiest bungalow; I can sell cheap, and on easy terms; you ought to see what you can get for the money; 61st st., corner Laurraine walk, on car line. 'PHONE SOUTH 6714. 4

FOR SALE—$2300. 1646 GROVER ST. Near W. 16th car, 5-room cottage, with lot 50x150, worth $2800. T. L. KERR, 212 Frost Bldg. x4

FOR SALE—BARGAIN IN MODERN BUNgalow, 6 large rooms, hardwood floors, bath, screen porch. A snap, as owner must sell. See owner on premises, 156 W. 42D ST. Home 'Phone 29608. 6

FOR SALE — 774 TOWNE AVE., $3800, terms, modern 8-room, 2-story house, divided in two 4-room flats; this is good income property and biggest snap in this location; investigate. 4

FOR SALE—I HAVE AN EQUITY OF $1000, paying me $30 per month, 7 per cent. interest; I am going East and would like to sell; will give deed and title. Inquire H. F. BURKE, cor. Moneta and Slauson. 6

FOR SALE—WILSHIRE DISTRICT, $1000 under bank's appraised value; 9 rooms and reception hall, modern throughout, must be seen to be appreciated; price $9500. Apply OWNER, 835 Hobart blvd. 5

FOR SALE—BEAUTIFUL 8-ROOM MODern 2-story house, big bargain at $4300, worth $5000; 23d st. near San Pedro; half cash. ALDERMAN, 219 Grant Bldg. Owner, 730 E. 22d. South 6290. *

FOR SALE—WANTED 200 PEOPLE TO GET a home on the rent-paying plan; good lots on easy terms; rentals and fire insurance. G. H. WILBER, Lorena and Stephenson ave. 7

FOR SALE—AT A BARGAIN, UP-TO-DATE 8 room bungalow in the Wilshire dist., No. 258 Oxford Blvd., go look at it; will suit you. For price phone 53052 before 9 a.m. or after 5 p.m. Com. to agents. 4

FOR SALE — TWO NEW HOUSES JUST finished, 7 rooms each; hardwood floors, gas and all latest improvements. Don't miss seeing us before you buy. BROADWAY REALTY CO., 518-19 O. T. Johnson Bldg. x4

FOR SALE — AT AUCTION MONDAY, MARCH 7, 2 P.M., 2 close-in southwest houses, 1705-1731 REID ST. See today's Auction column. THE R. H. STROUSE CO., Auctioneers. 7

FOR SALE—JUST COMPLETED, 5-ROOM bungalow on Olive st., $2500; $150 cash, $20 a month, including interest. Ask for Mr. Hill's bungalow. STAR REALTY CO., 60th and Moneta. 5

FOR SALE—BEAUTIFUL NEW 5-ROOM bungalow, in Vermont Avenue Square, $3000; this is your opportunity for a home at a bargain. F1154, STUKEY BROS., Main 1397, 424 S. Broadway. 4

FOR SALE—MODERN BUNGALOW, 8 TO 12 ROOMS, FROM $1000 TO $2000 LESS THAN THEY COST NEW, AND ALL FURNISHED; MUST SELL. 514 CHAMBER OF COMMERCE BLDG. 4

FOR SALE—$3150, SOUTHWEST, BETWEEN Adams and Jefferson, 6-room high-class bungalow, hardwood floors, beamed ceilings, etc. Every modern convenience. PHONE WEST 4530. 5

FOR SALE—FEW BARGAINS IN NICE houses and bungalows. TALBOT & CO. A4530. 325 H. W. Hellman Bldg. Bdwy. 2824. 4

FOR SALE—5-ROOM MODERN HOUSE, Highland Park lot 60x190, to alley, highly improved, actual cash value, $6000; quick sale, $4000, only $2000 required. "WEBB," 238 Bradbury Bldg. x5

FOR SALE — GREAT BARGAIN; NEW, modern 9-room house, elegant decorations, artistic fixtures, 2 bathrooms, 2 extra lavatories, complete conveniences; liberal terms. HOME 53355. 4

FOR SALE—15-ROOM HOUSE, MODERN conveniences; 2 baths and toilets; west of Main st., and north of Jefferson. $9000, for quick sale; worth $12,000; $5000 cash, balance time. Address T, box 146, TIMES OFFICE. 6

FOR SALE—AT SACRIFICE, NEW, ELEgant $50,000 home; most delightful, sightly location; built by owner for home; decorations and finish rich and artistic. Liberal terms given. HOME 53255. 6

FOR SALE — HOMESEEKERS, IF YOU want a home and want a bargain, come and see my 5-room modern bungalow and get my price; am sacrificing. Call 1027 E. 41ST ST. Home 39195. 5

FOR SALE—$1600, A BARGAIN IF TAKEN at once, $800 cash, worth $1800; sewer, all improvements in; 6 rooms, large lot, rents for $12.50; one block from Washington st. 1748 GROVER ST.

FOR SALE — $350 CASH, $25 MONTHLY, new, modern 5-room bungalow, close in, southwest; lot 40x170; a snap for $2700. MR. MOORE, with M. M. DAVISON & SON, 204-6 Wilcox Bldg. x4

FOR SALE—$2150; MODERN 4-ROOM BUNgalow, lot 50x142; east front, close in, on Maple-ave. car line, only $2150; lot alone worth the price. ARTHUR BENNER, 309 Lissner Bldg. F5027, Main 5273. x6

FOR SALE—A 4-ROOM NEW BUNGALOW; nice location, $1500; small payment cash, balance like rent. See owner, BURKE BROS., corner 58th and Moneta. x6

FOR SALE—A BIG SNAP, A STORY-AND-half California house, 60-foot corner lot, $1600; easy terms. See owner, BURKE BROS., 58th and Moneta ave. x6

FOR SALE—$300 DOWN, BALANCE EASY, 4 rooms, modern, hard finish, close in bargain, $1250. On Sunset blvd. R. B. CHAPMAN & CO., 621 Central Bldg. 5

FOR SALE—BEAUTIFUL HOME, 2ND AND Mott, Boyle Heights, $4200; terms; two-story house; Avenue 54, Highland Park, $5000. Address V, box 54, TIMES OFFICE. 4

FOR SALE—WHAT WILL YOU PAY FOR my equity in new 7-room bungalow, balance $2150; easy. 2016 W. 29TH ST. F4677. 5

FOR SALE—ONE ACRE, 7-ROOM CALIFORnia house, 18 fruit trees, windmill and tank, 8 miles out, $1600, bargain. "WEBB," 238 Bradbury Bldg. x5

FOR SALE—IN SOUTHWEST, UP-TO-DATE 8-room residence on highly improved 60x160 lot, $1000 below value if taken at once; reasonable terms. 'PHONE WEST 4628. x10

FOR SALE—OR TRADE—A MODERN 5-room house. 1689 E. 30TH ST. 6

FOR SALE— Houses.

FOR SALE — OR RENT, SEVEN-ROOM modern house, 912 Catalina st., Wilshire district; easy terms. JOHN H. FLYNN, 2837 West 9th. 51209. 5

FOR SALE—6-ROOM, 2-STORY NEW COTtage, cellar, barn, fruit and shade trees. This is good, price is right. 250 W. 48TH ST. 6

FOR SALE — TWO-STORY RESIDENCE, modern, close in, at sacrifice; must have money; no agents. Address S, box 84, TIMES OFFICE. x*

FOR SALE—$2750, A BARGAIN, 5-ROOM bungalow, down to date, with barn, fence, lawn, etc. R. J. ARATA & CO., 631 Security Bldg. 3

FOR SALE — OR EXCHANGE—FINE 6-room bungalow for $2700; make me an offer. F. B. BAER, with D. H. LINGLE & CO., 452½ S. Broadway. 4

FOR SALE— City Lots and Lands.

FOR SALE— SNAPS OUR SPECIALTY.

Fine business lots and property. The best in the Wilshire. Choice southwest homes. Beautiful country seats. Small farms, orange groves, ranches.

EDWARD C. CRIBB CO., 123 S. Broadway. 4

FOR SALE— THE McCARTHY COMPANY'S VAN NESS SQUARE Tract.

Cream of Wilshire boulevard district, between Fourth, Fifth, Wilton Place, Westminster, Van Ness, Norton, Linden streets. LOW PRICES now while street work is in progress. Branch offices, corner Fourth and Gramercy, corner Fifth and Wilton Place. Westlake cars. x*

FOR SALE— $1400—ONLY—$1400.

A beautiful high corner lot, 50x145, in the Wilshire district. This is a fine homesite and will prove an excellent investment. It's a big bargain.

DAVID BARRY & CO., 715 to 719 Union Trust Bldg. F6083; Main 4083. x*

FOR SALE—GOOD LOT ON 62ND NEAR San Pedro; $750, worth $800; easy terms. H. J. VATCHER, JR., Owner, 310 Security Bldg. Main 8172. Home F3156. x9

FOR SALE— WILSHIRE SECTION.

This lot is an east front, located in one of the highest points in the Wilshire section. Beautiful view of valley and mountains. Size 50x163. Price $1800, worth $2500. J. E. LANDEN, Home 72415. Pico and Alta ave. West 6032. Pico Heights (not Wilton Place) car. x*

FOR SALE—SNAP FOR $475. Large level 40-foot lot, with finest street work; water, gas, electricity and both 'phones; many fine homes and beautiful location. Close to car, less than 15 MINUTES from center of city, with 5-CENT FARE. $25 cash will handle. For this genuine bargain call today. OWNER, 208 Wright & Callender Bldg., 405 S. Hill st. x5

FOR SALE— W. T. GRANGER. The Byrne Building is located on the northwest corner of Broadway and Third st. Entrance on Broadway. Drop in and let us tell you about that Vermont avenue lot. It's the best buy on the street. F4158. KUCK-TOBIAS-HAMILL CO., Broadway 4087. 340 Byrne Bldg. x4

FOR SALE—INVESTORS, BUILDERS. TAKE NOTICE. 500 car men employed within 2 blocks, waiting to buy or rent bungalows on these SIX LOTS, $600 each. Splendidly located, close in; must sell; 1-3 less than adjoining property. A money maker for you. Undoubtedly the best buy in Los Angeles today. Inquire at once, 114 S. SPRING, room 1. x*

FOR SALE—DOUBLE FRONTAGE ON MILLARD, 96x150; property on one frontage renting for $40 per month; fine residence, club house, or hotel site; Episcopal church to be built on adjoining property. $10,250. MRS. WRIGHT, with MRS. HOOVER, 313 W. Third, Room 204. 5

FOR SALE—WE HAVE A LIST OF PERsonally inspected lots and houses in all sections of the city; or we will build to suit you on lot of your selection on most attractive terms. CHANDLER & GORE, Real Estate, x* 611 Delta Bldg. F7121.

FOR SALE— $1000—$1300. A few choice lots near Western ave. car line. High ground, good surroundings. DAVID BARRY & CO., 715 to 719 Union Trust Bldg. F6083; Main 4083. x*

FOR SALE—GRANADA PARK. One-third-acre lots, $400, including street work; only 25 minutes from First and Main. High grade but reasonable restrictions. Special discount to home builders. M. E. MILLER COMPANY, 702 Merchants' Trust Bldg. x*

FOR SALE—MONETA AVE. WAY, $1000 and $1600 in one and two years; lot between 52d and 53d, on Moneta ave.; must have money. See owner. DO IT NOW. FISHER & FISHER, southwest corner 61st and Moneta. 'Phone 29028, South 3834. 6

FOR SALE — WE ARE OPENING UP A new tract of 60 lots at 58th and Moneta ave., with all modern improvements, easy terms; these lots will go quick. If you want a home site you will have to hurry. See BURKE BROS., owners. x6

FOR SALE—BY OWNER, BEAUTIFUL LOT, overlooking Wilshire Place, on Seventh st., 60x155; best speculative property in Los Angeles; will sell at a bargain for cash if taken at once. MRS. C. COOLEY, Bixel Apartments. 4

FOR SALE—TWO ACRES IN GRIFFIN'S Addition, East Los Angeles, at corner of Sixteenth and Bavanga streets, (lot No. 10;) offer for same will be received by MRS. MARY WALKER, 1035 Eleventh st., Eureka, Cal.

FOR SALE — 88 CHOICE 50-FOOT LOTS (near proposed car barns,) Covina Junction, 8 minutes to Main st.; 5c fare; make offer for all. C. F. HARTJE, 602 S. Main st., ground floor, Huntington Bldg. 5

FOR SALE—PICO HEIGHTS, LOT 48x150, double frontage, 3 car lines, high and sightly; near Westmoreland Place. MRS. WRIGHT, with MRS. HOOVER, 313 W. Third, room 204. 4

FOR SALE—WILSHIRE DISTRICT CORner, high ground, level, near car line, on Oxford blvd., 53x143; east front; price cut for immediate sale; $1400 net; terms. OWNER, 'Phone 52289. 4

FOR SALE—LOT 55x150, 2 BLOCKS FROM 2 car lines, East Hollywood, near Westmoreland Park; snap for $860. MR. MOORE, with M. M. DAVISON & SON, 204-6 Wilcox Bldg. x4

FOR SALE—HAVE YOU SEEN "GRANADA Park?" Lots 60x156, for $400, including street work; 25 minutes from First and Main. M. E. MILLER CO., 702 Merchants' Trust Bldg. x*

FOR SALE — CLEAR LOT ON MONETA ave., 30 minutes from heart of city, on Redondo car line; terms $500 and balance to suit. Address T, box 149, TIMES OFFICE. 4

FOR SALE—$3000; LOT ON RIDGEWAY, beautiful view. Address C. E. HARRIS, 1427 Ridgeway, Angeleno Heights. Phone Sunset Temple 689. x10

FOR SALE—MANHATTAN PLACE, 75 FT. front, $3500; Pico corner of 170 feet, $7300; bargains. MUNHOLLAND, 608 H. W. Hellman Blk. A9232; Main 1819. x6

FOR SALE—25 WILSHIRE DISTRICT LOTS, $22,500; near First and Western; exceptionally cheap; terms. WOOD BROS. CO., 629 Security Bldg. Phones F1207, Broadway 1314. 5

FOR SALE—$1050; LOT ON 41ST DRIVE, close to Figueroa, 40x135, only $1050; positively worth $1250. ARTHUR BENNER, 309 Lissner Bldg. Main 3273. F5027. x6

FOR SALE—A BEAUTIFUL LOT, 50x150, one block from car; fruit trees, 5-cent fare; high and sightly, $650. H. SAM NEWLON, 531 H. W. Hellman Bldg. Main 4959; 18432. x4

FOR SALE—OR EXCHANGE—A GOOD LOT on Central ave. near 40th st., city. OWNER, 205 E. Philadelphia st., Whittier, Cal. 6

FOR SALE—$500 BUYS 2 LOTS IN BEST location. I need the money and must sell. This is a snap. Address V, box 61, TIMES OFFICE. 6

FOR SALE—FINE EAST FRONT LOT ON WILTON PLACE, BETWEEN 16TH AND 17TH; SIZE 50x160. PHONE 53052, BEFORE 9 A.M., OR AFTER 5 P.M. 6

FOR SALE — $825 FOR 50-FT. LOT, ONLY $90 required to purchase same, balance easy. See T. W. SCOTT, Manager House and Lot Dept., EDMISON CO. 'Phone South 610. x6

FOR SALE—BY OWNER, SOUTHWEST corner Figueroa and Vernon, 50x156; unrestricted, ripe for business block, $800 cash, balance to suit. SOUTH 1282, 29607. 4

FOR SALE—TWO DANDY LOTS NEAR W. Jefferson, in fast growing southwest; will sell at great sacrifice or about one-half. J. P. MARTIN, Patton, Cal. 6

FOR SALE—A FEW CHOICE BUILDING lots in our several tracts, from $400 to $1000, on easy terms. See Owners, BURKE BROS., 58th and Moneta ave. x6

FOR SALE—BARGAIN; $750; $250 DOWN. LOT 60x200; high ground, southwest, near car line; street improvements all in. Call 621 S. HILL. F5423.

FOR SALE—LOT 53RD ST., 50x120, $750; $50 cash, balance easy. Lot, 50th st., $825; $150 cash. KENT & MEEK, 5001 Moneta ave. South 2509.

FOR SALE—LOT ON 50TH, NEAR VERmont, positively a bargain; must sell. Phone East 879, MR. GREEN. 4

FOR SALE—I HAVE A SNAP; ONE LOT, 40x136, close in, worth $1500; owner going away. Price $1000. HOME PHONE 53545. 4

FOR SALE— City Lots and Lands.

FOR SALE— LARGE LOTS $450 UP. 5c CAR FARE.

A NEW TRACT JUST OPENED UP. SEE THE DIRT FLYING. CEMENT WALKS, CURBS, ETC., ARE BEING PUT IN. THE WATER IS IN. THIS TRACT HAS THE FINEST VIEW OF THE MOUNTAINS, CATALINA ISLAND CAN BE SEEN ON A CLEAR DAY. NEAR STORES, SCHOOLS, CHURCHES. TAKE AN EAST FIRST ST. CAR ANY PLACE ON BROADWAY OR FIRST ST. TO END OF LINE. AGENT WILL MEET YOU WITH CARRIAGE AND SHOW YOU THE PROPERTY.

GEO. W. MOORE, TRACT AGENT. x5

FOR SALE— ALHAMBRA HOME ACRES And RAMONA ACRES. $800 PER ACRE AND UP. WITH WATER.

Situated in the ideal valley of San Gabriel in the land of contentment. Splendid schools, stores and churches close by—15 minutes' ride from First and Main sts., with fast and frequent service, with a fare of but 6¼c by book. The land is of the finest quality, producing crops of all kinds, highly adapted to orange culture. Gas is now piped to many of the acres. A part of the tract is improved with cement walks and curbs. If you are looking for land that is strictly first quality you must see this section.

HOW TO GET THERE.

Take car marked "Covina Line" in the Pacific Electric Bldg., or anywhere on Main to First, and get off at Garfield ave. Salesman will meet you there with carriage to show the property, or come to this office for free transportation.

Our tract agent is on the property from 9:50 a.m. and remains until arrival of the car leaving city at 3:20 p.m.

JANSS INVESTMENT COMPANY, 320 Pac. Elec. Bldg., Sixth and Main. x5 Home 10345, Broadway 2468.

FOR SALE— MAIN-MONETA ACRES. $500 AND UP PER ACRE, WITH WATER.

One-fourth cash, balance long time. These acres are only 25 minutes from Second and Broadway, through which a new street car line to San Pedro will pass.

This means that the property will double in value very quickly. This soil is a rich, sandy loam, supplied with pure artesian well water, steel mains to every acre, insuring large crops to the rancher. Oranges, lemons, berries, alfalfa, etc., can be seen producing large crops at the present time. The land is high and level, with a gradual southern slope, accessible to the ocean breezes at all times.

Adjoining acres are selling from $1000 to $1500. As a good investment this is unequaled in Southern California.

Take Moneta-ave. Redondo Short Line car anywhere on Broadway and GET OFF AT ROSECRANS AVE.

PATTON & LONGLEY, 330 S. HILL ST. 3212. MAIN 678. x5

FOR SALE— ACREAGE NEAR HUNTINGTON DRIVE

Is worth $2000 up. I have some ¼-acre lots at $350. Four of these makes you an acre at $1400, and we put in the cement work. This is not a permanent price. We have a large tract here and are willing to let a few in at acreage prices. As an investment it is as safe as government bonds and you will double your money. Terms if desired.

See W. E. JONES, 620 Pacific Electric Bldg., 6th and Main. Home 10345, Broadway 2468. x*

FOR SALE— BARGAIN. BARGAIN.

We have for sale 50, 100, 150 or 200 feet frontage by 175 feet deep on 17th st., close to Figueroa, which we can deliver at the rate of $80 per front foot. No restrictions. There is no other first-class close-in property of this depth which can be bought for this price. Nothing finer in the city for apartments. Convenient to seven car lines. Corner property across the street recently sold for $200 per front foot.

THE G. H. A. GOODWIN CO., sole agents, Members Los Angeles Realty Board. 302-3 Central Bldg., Sixth and Main. F3150. Main 7330. x*

FOR SALE— HURRY. HURRY. HURRY.

If you want one of the best buys in the southwest, you must hurry and see our Vermont Avenue Park tract. Beautiful lots, 50x140, for $[illegible], $50 cash, $10 per month. Best of street improvements. Water in front of every lot and electric lights. Not far from Vermont Avenue Square, where lots are selling for $1500. These lots will be worth the same in a few years. Good restrictions and a nice class of homes being built in the tract. We can recommend these lots to any one as the best buys for the money in the southwest. Two car lines, rapid service. Let us show you this property.

"It Pays to See Us." EDWARDS & WILDEY COMPANY, Main 8307. 222 Laughlin Bldg. Home 10767. x6

FOR SALE— CITY LOTS. $200 AND UP. $5 DOWN, $5 PER MONTH.

No interest, no taxes. City water piped to each lot. On Pasadena Short Line; 5c car fare; 400 cars pass this tract daily. Churches, schools; high, sightly lots. For further particulars see GOLDEN STATE REALTY CO., 120 W. Sixth st. Open Sundays. x*

FOR SALE—LOT 50x218, NORTH FRONT; price $450. OWNER, 214 Wright & Callender Bldg. 6

FOR SALE— City Lots and Lands.

FOR SALE—LOTS. The best buy in the southwest, on the 54th st. car line, in WESTERN AVENUE PARK. All lots are over 40 feet in width and extend back to an alley. Street work paid for. Tract is building up very fast. Price from $575 up. Terms as low as $25 down and $10 a month. Discount for all cash. Take a run out to our branch office on 54th and Denker ave., and talk it over with the agent there. J. W. DOLAN CO., Broadway 4503. Owners and Subdividers, A8706. 309 Grant Bldg. x7

FOR SALE—A BIG SNAP IN A NICE CORner lot on Moneta ave. or Olive st. See Owner, BURKE BROS, 58th and Moneta ave. x6

FOR SALE—LOT, 1 BLOCK FROM CAR line, in town of Watts; price $175 cash. 1216 S. OLIVE. 6

FOR SALE—NORTHWEST CORNER 38TH and Hoover st.; want cash offer. OWNER phone 28079. 4

FOR SALE— Acreage for Subdivision.

FOR SALE — FINE FOR SUBDIVISION. Only $450 per acre for 30 acres, fronting 1-4 of a mile on the Redondo electric car line, between Inglewood and Hawthorne; fine location and soil; about 15 acres in alfalfa, balance of land under cultivation; improvements worth over $7500; include fine pumping plant furnishing ample water, 6-room house, good barns, pump house, granary, etc., etc.; plenty of water available. Excellent to subdivide into half and acre lots; adjoining land subdivided and now being sold off. We especially recommend this acreage to any investor who will be satisfied to double his money in 12 months. Call on us for more particulars. HILDESHEIM & SCHILLER, Sole Agents, 508-9 Delta Bldg. F8436, Main 5025. x*

FOR SALE—(COMMISSION TO AGENTS.) LAUREL PARK—140 ACRES. At head of Laurel Canyon, 1-2 mile north of Bungalow Inn. Ripe for subdivision into bungalow sites. Fully one-half rich tillable table land. Affords fine view of Los Angeles and San Fernando Valley. Abundance of pure spring water. This is the ONLY piece of acreage in Laurel Canyon that is for sale. It's a bargain at $50,000 for the 140 acres. See MINES & FARISH, 252 S. HILL STREET. Or HARRY T. SMITH, on the land. x5

A SUBDIVISION SNAP. We have the best bargain in a tract that has been offered for many a day; close in, high-class territory; cheaper than inferior locality; no grading or street work to pay for; all paid for. Good for 200 per cent. profits. Come see us. If you can't take it all, you can have a small interest. HAGAR & SHEPPARD, 430 S. Broadway, rooms 608-9. x*

DO YOU KNOW THAT SUBDIVISION ACREage is getting scarce? We have for sale on the four-track electric line to Long Beach and San Pedro, 52 acres land now in crop. Price $500 per acre, with easy terms; this land is near Willowbrook. Call and see us for interview. G. S. STONE & SON, 322-4 Security Bldg. F4035. x8

FOR SALE— $500 PER ACRE. Have the cheapest close-in acreage in the South. See T. L. KERR, 212 Frost Bldg. x4

FOR SALE—20 ACRES, A GOOD SUBDIvision for 2-acre chicken ranches, Baldwin Park, $3000. KEOPPLE & INGRAM, 414 Douglas Bldg. F3145. 4

FOR SALE— Business Property.

FOR SALE— BUY IT OF

P A C K A R D

"The Sign of Activity."

NEW BUILDING UNDER LEASE. POPULAR LOCATION, CLOSE IN. PAYS 10 PER CENT. NET. ABOVE INSURANCE AND TAXES. $24,000—$24,000—$24,000. $2400 per annum, clear.

There are very few properties that pay this rate on leases, where collections are secured and no risk of vacancies. We have short option. This will not keep. CARL G. PACKARD, Please Call. 502-4 Laughlin Bldg. 315 S. Broadway. Established 1902. x4

FOR SALE— BUSINESS CORNER. West 7th and Golden, near Bixel. 100x120 Feet. Only $400 a foot. Best buy in Los Angeles. Grand Apartment Site. Will pay large income. Worth $500, reduced to $400 a front foot. T. WIESENDANGER, 207 S. Broadway. Room 211. A2043. x15

FOR SALE— NOTICE NOTICE TO INVESTORS AND AGENTS.

I own 100x150 ft. on GRAND AVENUE near 23rd st., west front, with two large residences on same, rented at $80 per month. My price to March 15, 1910, is $30,000. After that time it absolutely will be $32,500. This is the best buy on Grand ave., north of Jefferson st. J. FRANK BOWEN, 440 DOUGLAS BLDG. x*

FOR SALE—BY W. H. ALLEN & CO., OLIVE STREET. OLIVE STREET. 60x120, south of Pico. We can deliver for $14,000, Only $230 front foot. No telephone answers. See us at once, it won't last. W. H. ALLEN & SON, 716 Douglas Bldg., 3rd and Spring. x5

FOR SALE—THREE SNAPS. $2500—Fine large corner, Western ave. near Adams; fine for stores. $5000—Large corner, Moneta ave., north of 53d st.; excellent for stores and flats. $5000—Large corner, Main st. near Jefferson, good location for stores, etc.; will accept small payment down; no agents. Address W. box 223, TIMES BRANCH OFFICE. x4

FOR SALE— SOUTH HOPE STREET. Fine large lot, between 10th and 11th sts.; improvements pay about $100; will consider some exchange; price $30,000. See E. M. GIFFEN, with A1569. G. M. GIFFEN, sole agent. Main 2136. 111 Merchants' Trust Bldg. Member L.A.R.B. x*

FOR SALE—$10,500; TO CLOSE AN ESTATE. 712 Temple st., 4 blocks west of Courthouse and postoffice. Lot 50x150. Only half built on. Room for another building; present income 8 per cent. net. Honestly $4000 under value. Fine business location, southwest corner 16th and Griffith; wide alley; large modern cottage, $7500. FRANK BAIERSKI CO., 503 Bryson Bldg. F3586. x*

FOR SALE—APARTMENT HOUSE ON LOT 50x170, three stories, all modern, adjoins business corner; growing apartment-house district, bound to increase in value; now leased for $1500 year; $500 security on lease; pays 9 per cent. net. Price $15,500. No agents' commission. Owner, T, box 109, TIMES OFFICE. x6

FOR SALE—INVESTORS, LOOK; 8 PER cent. net income on investment, between Hill, Figueroa, Sixth, Ninth; the cream of Los Angeles business property, $65,000; substantially improved; terms. C. E. MOORE, 209 Laughlin Bldg.

FOR SALE—LARGE FINE INCOME CORner, near 7th and Figueroa, secured income, $6500 year; price $67,000; about ½ cash will handle. This is positively first-class. Address S, box 249, TIMES BRANCH OFFICE. 6

FOR SALE—$1650 CASH WILL GIVE POSsession and big profits quickly in greatest business corner lot snap in S.W. See T. W. SCOTT, Mgr. House and Lot Dept., EDMISON CO., 54th and Vermont. South 610. x4

FOR SALE—FINE LARGE BUSINESS CORNER, SOUTHWEST, ON TWO CAR LINES, ONLY $8500, $1500 CASH REQUIRED. J. M. BROWNING, 712 W. 48TH ST. 'PHONE SOUTH 1835. 6

FOR SALE—BUSINESS LOTS ON 3D, BEtween Arcade and Santa Fe Depot. PHONE SOUTH 2569. 4

FOR SALE— Industrial Property.

FOR SALE—OR LEASE, 2 TO 6 ACRES with or without buildings, desirable location for warehouses, planing mill, lumber yard or factories. Agents may sell. G. J. FIFIELD, 503 Mason Bldg. x5

FOR SALE— Income Property.

FOR SALE—BY OWNER, SPLENDID INcome property, very modern flat building, close to 24th and Hoover sts., within 1 block both car lines; income $1680 annually, bringing 11 per cent. net on price, $9000; principals only. OWNER, 1430 Magnolia ave. 4

FOR SALE—FINE BUSINESS CORNER ON Moneta ave. Good buildings, now occupied by high-class mercantile business; long lease, $50 per month. Price $12,000. See me quick. J. F. STANFORD, 707 Delta Bldg., 4th and Spring.

FOR SALE— Suburban Property.

FOR SALE— 40-FOOT LOTS, $125 AND UP. $5 DOWN. $5 PER MONTH.

Level lots—Rich sandy loam, water piped. Excellent for garden, truck farming and chickens.

FACING LONG BEACH ELECTRIC LINE. GATEWAY OF LOS ANGELES.

21 minutes from Sixth and Main. Adjoining famous Canfield Ranch.

GOLDEN STATE REALTY COMPANY, 120 West Sixth st. Main 54. F5464. Open Sundays. x*

FOR SALE — RARE BARGAIN, 4 ACRES set solid to walnuts, $1300 under its actual value; best investment in San Gabriel Valley; mountain water piped under pressure; rich, sandy loam soil; located south of Pasadena and east of Alhambra on old historical boulevard; price $4000; investigate a property unsurpassed for scenery and price. WESTERVELT, 222-3 Merchants' Trust Bldg. A5313; Main 8780. x4

FOR SALE— 20-ACRE FOOTHILL RANCH, 15 MILES FROM CITY. A-1 orange land, some fruit, alfalfa. Good house; fully equipped for chicken raising. Ample water. An ideal suburban home; grand view; practically frostless; no ASTHMA there. Price $6000. W. A. VARCOE & CO., Sole Agent, 400 Frost Bldg. 4

FOR SALE—OR EXCHANGE—SAWTELLE property. Two four-room California houses on good lots, separate fenced, ½ block from car line. Will sell or exchange for 1909 or 1910 5-passenger automobile and some money. Inquire SEA BOARD REALTY CO., 421 Grant Bldg., or phone F3669; Broadway 2672. x6

FOR SALE—SELL, TAKE WHITTIER CAR at Sixth and Main. Two beautiful homes cheap, well improved; splendid water; all purposes; near car line, church and school. Lot in Angeles, $400, near park. A snap. Lot in Long Beach, good investment. L. C. COBB, Agent, Bear ave., Bell. 5

FOR SALE—BEAUTIFUL SAN GABRIEL VALLEY. 12½ ACRES ON MAIN ROAD, close to depot; on Covina Electric railroad; 15 minutes run to city, at $800 PER ACRE; ripe for subdivision; nothing near it at less than $1000. G. C. EDWARDS, 230 W. 1st st. 6

FOR SALE — A 6-ROOM HOUSE, AMONG the oaks, with 20 orange and variety of other fruit trees; 2 lots (100x127½) corner Santa Anita and Nina, one block north of Colorado st. car line, La Manda Park, $4000 cash. E. COOMBS, owner. x10

FOR SALE—DOES ANY ONE WANT A bargain in an 80-ft. corner lot? Address W. F. MARTIN, R. F. D. No. 11, box 311, Los Angeles, Cal. 6

South Pasadena and Oneonta Park.

FOR SALE— CAMDEN COURT, SOUTH PASADENA has just been thrown open to public inspection. It is NEAR LA SENDA STATION, reached by either Oak Knoll, Monrovia, Sierra Madre, or Glendora cars. IT IS ADMITTEDLY IN THE FRONT RANK OF THE FEW MOST EXCLUSIVE AND ORNATE RESIDENTIAL PLOTS IN GREATER LOS ANGELES.

The "Fact and Comment" man of "THE TIMES," appropriately referred to it as a "LITTLE KINGDOM UNTO ITSELF."

There are but 18 plots, ranging in area from a half to three-fourths acre each, and at opening prices $4500 to $5500 each. All face the boulevard and park. So quietly has the little army of skilled artisans worked for the months, that few have even known of the TRANSITION IN PROGRESS FROM A GROVE LADEN WITH GOLDEN ORANGES TO A LANDSCAPE OF MARVELOUS BEAUTY. Hidden from Huntington Drive though only a block distant, it is protected from its dust and noise, and the stare of the curious.

The owners reserve the right to reject offers of the full price for plots, at their discretion. THIS IS A RARE OFFERING. Those to whom it may appeal should investigate promptly.

LYONS DIVIDENDS COMPANY (Owner,) D. B. Lyons, President. Suite 701-2 Story Bldg. Telephones—F5333, Main 1727. Mr. Lyons's residence, 39436. BRANCH OFFICE at the COURT—Phone 39601.

FOR SALE—FIFTY FEET ON MILAN AVE. near Huntington Drive, with frontage on Leman ave. Suitable for two residences. OWNER, 302 Exchange Bldg. Phone A...

FOR SALE—$2000; WAS $2300, NEW 5-ROOM modern bungalow, $250 cash, balance $20 month. HARTER, 308 Byrne Bldg. A2110. Broadway 2636.

FOR SALE—LIST VACANT LOTS; CUStomers waiting. HARTER, 308 Byrne Bldg. A2110.

FOR SALE—THIS SECTION A SPECIALTY. HARTER, 308 Byrne Bldg. A2110; Bdw. ...

Pasadena.

FOR SALE—IN BEAUTIFUL SOUTH PASAdena: a strictly high-class and modern in every particular, seven-room bungalow, located on high lot, fifty-eight by one hundred and eighty feet, near schools, church and one block from car line; twenty-five minutes from Los Angeles. Living-room, 16x24 feet; dining-room, den, three large bedrooms, hall, screen porch, bath and fine cemented cellar, cement porch, pergola; hardwood floors, hot and cold water; beamed ceiling, built-in bookcases, fireplace; retaining wall, shrubbery and flowers; huge sycamore tree back of house; fruit trees. Completed December; owner now living in property. Will install furnace and sell for $5000. Am selling and property must go. See OWNER, ... Central Bldg. Phones F...; Main 1963.

Glendale.

FOR SALE—EXCHANGE—OR RENT— Houses, lots and acreage in Glendale and San Fernando Valley. I maintain two offices for public convenience, having duplicate listings of over 200 desirable properties. It will pay you to consult me. Glendale. ERNEST H. OWEN, Los Angeles, 330 Brand blvd. Both phones. 308 Central Bldg. Afternoons. Mornings.

FOR SALE—GLENDALE, CORNER LOT, 75x175, 20 fruit trees, different varieties, improved street, $900. MRS. WRIGHT, with MRS. HOOVER, 313 W. Third, room 204.

FOR SALE—CORNER LOT 50x150 ... and Columbus; will sacrifice if sold at once. Address P.O. BOX 715.

Alhambra.

FOR SALE—COZY AS A DREAM, 6-ROOM bungalow; regular orange grove; ... oak and plate glass; handsome ... effects; barn, lawn, flowers, ... variety of fruit; close to car; ... WESTERVELT, 222-3 Merchants' Trust ... A5313; Main 8780.

FOR SALE — TWO BEAUTIFUL ALHAMBRA LOTS ON CORNER, CHEAP. ALDERMAN, 219 GRANT BLDG., 22ND. SOUTH 6290.

Sierra Madre.

FOR SALE— HO! YE AUTOMOBILISTS— Sierra Madre has ten miles of new lithic pavement. Also the finest ... Southern California. Have you ... Cars leave Sixth and Main sts. ... after every hour. SIERRA MADRE BOARD OF TRADE.

FOR SALE—
Income Property.

FOR SALE—BY OWNER, SPLENDID income property, very modern flat building, close to 24th and Hoover sts., within 1 block both car lines; income $1032 annually; bringing 11 per cent. net on price, $9500; principals only. OWNER, 1430 Magnolia ave. 4

FOR SALE—FINE BUSINESS CORNER ON Moneta ave. Good buildings, now occupied by high-class mercantile business; long lease, $80 per month. Price $12,000. See me quick. J. F. STANFORD, 707 Delta Bldg., 436 S. Spring.

FOR SALE—
Suburban Property.

FOR SALE—
40-FOOT LOTS,
$120 AND UP.
$5 DOWN. $5 PER MONTH.
Level lots—Rich sandy loam, water piped. Excellent for garden, truck farming and chickens.
FACING LONG BEACH ELECTRIC LINE.
GATEWAY OF LOS ANGELES.
23 minutes from Sixth and Main. Adjoining famous Canfield Ranch.
GOLDEN STATE REALTY COMPANY.
120 West Sixth st.
Main 84. F1684. Open Sundays. x*

FOR SALE — RARE BARGAIN, 5 ACRES set solid to walnuts, $1500 under its actual value; best investment in San Gabriel Valley; mountain water piped under pressure; rich, sandy loam soil; located south of Pasadena and east of Alhambra on old historical boulevard; price $4000; investigate a property unsurpassed for scenery and price. WESTERVELT, 222-3 Merchants' Trust Bldg. A5313; Main 5780. x4

FOR SALE—
10-ACRE FOOTHILL RANCH,
15 MILES FROM CITY.
A-1 orange land, some grain, fruit, alfalfa. Good house; fully equipped for chicken raising. Ample water. An ideal suburban home; grand view; practically frostless; no ASTHMA there. Price $4000.
W. A. VARCOE & CO., Sole Agent,
409 Frost Bldg. 4

FOR SALE—OR EXCHANGE—SAWTELLE property.
Two four-room California houses on good lots, separate fenced, ½ block from car line. Will sell or exchange for 1909 or 1910 5-passenger automobile and some money. Inquire SEA BOARD REALTY CO., 421 Grant Bldg., or phone F5690; Broadway 2672.

FOR SALE—BELL, TAKE WHITTIER CAR at Sixth and Main. Two beautiful homes cheap, well improved; splendid water; all purposes; near car line, church and school. Lot in Angeles, $400, near park. A snap. Lot in Long Beach, good investment. L. C. COBB, Agent, Bear ave., Bell.

FOR SALE—BEAUTIFUL SAN GABRIEL VALLEY.
12½ ACRES ON MAIN ROAD, close to depot; on Covina Electric railroad; 18 minutes run to city, at $800 PER ACRE; ripe for subdivision; nothing near it at less than $1000. G. C. EDWARDS, 280 W. 1st st. 4

FOR SALE — A 6-ROOM HOUSE, AMONG the oaks, with 20 orange and variety of other fruit trees; 3 lots (150x132½) corner Santa Anita and Nina, one block north of Colorado st. car line, La Manda Park, $4000 cash. J. E. COOMBS, owner. x10

FOR SALE—DOES ANY ONE WANT A bargain in an 80-ft. corner lot? Address W. P. MARTIN, R. F. D. No. 11, box 317, Los Angeles, Cal.

South Pasadena and Oneonta Park.

FOR SALE—

CAMDEN COURT, SOUTH PASADENA, has just been thrown open to public inspection. It is NEAR LA SENDA STATION, reached by either Oak Knoll, Monrovia, Sierra Madre, or Glendora cars. IT IS ADMITTEDLY IN THE FRONT RANK OF THE FEW MOST EXCLUSIVE AND ORNATE RESIDENTIAL PLOTS IN GREATER LOS ANGELES.

The "Fact and Comment" man of "THE TIMES," appropriately referred to it as a "LITTLE KINGDOM UNTO ITSELF."

There are but 18 plots, ranging in area from a half to three-fourths acre each, and at opening prices $4500 to $5500 each. All face the boulevard and park. So quietly has the little army of skilled artisans worked for three months, that few have even known of the TRANSITION IN PROGRESS FROM A GROVE LADEN WITH GOLDEN ORANGES TO A LANDSCAPE OF MARVELOUS BEAUTY. Hidden from Huntington Drive, though only a block distant, it is protected from its dust and noise, and the stare of the curious.

The owners reserve the right to reject offers of the full price for plots, at their discretion.

THIS IS A RARE OFFERING. Those to whom it may appeal should investigate promptly.

LYONS DIVIDENDS COMPANY (Owner,)
D. B. Lyons, President.
Suite 701-2 Story Bldg.
Telephone—F5650; Main 1777.
Mr. Lyons's residence, 29436.
BRANCH OFFICE at the COURT—Phone 29461. x*

FOR SALE—FIFTY FEET ON MILAN AVE., near Huntington Drive, with frontage on Lemon ave. Suitable for two residences. OWNER, 302 Exchange Bldg. Phone A3[illegible]

FOR SALE—$2900; WAS $3200, NEW 5-ROOM modern bungalow, $250 cash, balance $30 month. HARTER, 308 Byrne Bldg. A2118; Broadway 2526.

FOR SALE—LIST VACANT LOTS; CUSTOMERS waiting. HARTER, 308 Byrne Bldg. A2118.

FOR SALE—THIS SECTION A SPECIALTY. HARTER, 308 Byrne Bldg. A2118; Bdw. 2526.

Pasadena.

FOR SALE—IN BEAUTIFUL SOUTH PASADENA: a strictly high-class and modern in every particular, seven-room bungalow, located on high lot, fifty-eight by one hundred and eighty feet, near schools, churches and one block from car line; twenty-five minutes from Los Angeles. Living-room, 16 x 25 feet; dining-room, den, three large bedrooms, hall, screen porch, bath and fine cemented cellar, cement porch, pergola; hardwood floors, hot and cold water; beamed ceiling, built-in bookcases, fireplace; retaining wall, shrubbery and flowers; huge sycamore tree back of house; fruit trees. Completed December; owner now living in property. Will install furnace and sell for $6000. Am moving and property must go. See OWNER, Central Bldg. Phones F5088; Main 1862.

Glendale.

FOR SALE—EXCHANGE—OR RENT—
Houses, lots and acreage in Glendale and San Fernando Valley. I maintain two offices for public convenience, having duplicate listings of over 300 desirable properties. It will pay you to consult me.
Glendale. ERNEST H. OWEN, Los Angeles. 306 Brand blvd. Both phones. 300 Central Bldg. Afternoons. Mornings.

FOR SALE—GLENDALE, [illegible] LOT 75x175, 20 fruit trees, different varieties; improved street, $800. MRS. WRIGHT, or MRS. HOOVER, 213 W. Third, room 304.

FOR SALE—CORNER LOT 50x150, [illegible] and Columbus; will sacrifice if sold at once. Address P.O. BOX 715.

Alhambra.

FOR SALE—COZY AS A DREAM, 6-ROOM bungalow; regular orange grove; artistic oak and plate glass; handsome built-in effects; barn, lawn, flowers, oranges, variety of fruit; close to car; only [illegible] WESTERVELT, 222-3 Merchants' Trust. A5313; Main 5780.

FOR SALE — TWO BEAUTIFUL ALHAMBRA LOTS ON CORNER, CHEAP. ALDERMAN, 219 GRANT BLDG., 2ND. SOUTH 6290.

Sierra Madre.

FOR SALE—
HO! YE AUTOMOBILISTS—
Sierra Madre has ten miles of new, bitulithic pavement. Also the finest scenery in Southern California. Have you been [illegible] Cars leave Sixth and Main sts. [illegible] after every hour.
SIERRA MADRE BOARD OF TRADE.

Classified Liners.

FOR SALE—
Suburban Property.
Monrovia.

FOR SALE—
5½-ACRE
ORANGE GROVE,
$6000.
MONROVIA
ON
HUNTINGTON DRIVE.
ONE BLOCK FROM CAR, 6-ROOM HOUSE, BATH AND TOILET, BARN AND CHICKEN HOUSES. FINE HOME SITE.
SEE OWNER,
614 MERCHANTS' TRUST BLDG., 207 SO. BROADWAY. x4

FOR SALE—
MOST EXTRAORDINARY
BUNGALOW BARGAIN.

$35 per month will buy the most artistic, modern, high-class little bungalow in Monrovia, located in new tract or extension of Huntington Drive.

This will be made the most refined and high-class residence district of Monrovia.

Our company is rated at $100,000, and it is not money that we want but the right class of people. This superb $3200 bungalow will be sold to the right party at $2500, which is actual builder's cost. Terms to suit.

Special commutation rate to Los Angeles, 8¼c per trip. Rate guaranteed for 3 years.
MacINTYRE BUILDING CO.,
318 Pacific Electric Bldg. x4

FOR SALE—BUY IN MONROVIA.
The ideal, up-to-date business man's suburb. Good electric car service with business man's flyers morning and evening. Practically frostless and free from fogs and winds. The healthiest residence center in Southern California. Monrovia has the purest mountain water; a beautiful park; 25 miles of beautiful drives over petrolithic streets; gas; electricity; four banks, two telephone systems; three railroads; a High School and three Primary and Grammar Schools; handsome City Hall; a public library building; 6 churches; beautiful mountain canyons and streams, and, in fact, every modern, up-to-date city convenience with all country advantages, and, last but not least, a superb, all-the-year-'round climate. 5

HOLLYWOOD—
For Sale, Exchange or Rent.

FOR SALE—IN HOLLYWOOD, ONE 6-ROOM, one 6-room bungalow, new, modern, up-to-date, grass, lawns, trees, etc.; cement walks; lots 50x172 to alley; ¼ block off Sunset blvd.; near beautiful homes; must sell part cash; need money; will refuse no reasonable offer. Come look them over. SCHONFELDT, 627 Merchants' Trust Bldg. x*

FOR SALE—4 CHOICE LOTS, NORTH OF Prospect, $1750 each; new 7, 8 or 9-room houses; best locations. Prices right. STACY REALTY CO., 531 S. Spring st. F2115.

FOR SALE—CHEAP, COUPLE OF LOTS within 4 blocks of the Bank of Hollywood, between Sunset and Prospect; price $1500, terms. F. E. BEACH, 341½ S. Spring st. 20

FOR SALE—I OWN THREE LARGE LOTS on which I will build a fine home after your design. Can arrange terms. A3[illegible], Main [illegible]. FRYE. x6

FOR SALE—
Country Property.

FOR SALE—OR EXCHANGE—10-ACRE ranch, ¾ of a mile from Hansen Station, on Santa Ana line, 5 acres in budded walnuts, balance in potatoes and barley, fine place for chicken ranch. Water, California house. Will exchange equity for cottage or lots in Los Angeles or suburbs. A bargain. Address MRS. A. GLASS, Anaheim, Cal. R. D. R. No. 1, box 22. 6

FOR SALE—320 ACRES OF FINE LEVEL land, 10 to 12 ft. to water; no better alfalfa land in the State; only 1½ miles from town; 3 churches, school, 3 stores, hotel, machine shop, etc. Can prove to you it is worth double price asked, viz., $50 per acre; must sell; first come first served. Address A. W. THRESHER, Wasco, Kern Co., Cal. x10

FOR SALE—
Orange land, farming land. I have 3 sections of the best land in Kern county; will sell in 160-acre tracts, from $15 to $25 per acre; level as a floor, near Delano. See me for bargains.
ROBERTSON AGENCY,
x4 123 S. Broadway.

FOR SALE—REAL ESTATE AGENTS. WE have an option, 60-day, on fine piece of country property and offer you an extraordinary inducement to help us sell it. It is close in and will sell quickly for cash. Why not work where it pays BIG? Write, call or see NO. 336 BRAND BLVD., Glendale, Cal. x*

FOR SALE—BARGAIN, BARGAIN, BARGAIN. Best buy at Ontario; 15 acres orange land now set to peaches; last year's crop $[illegible] tons; 12 shares Cucamonga Water, worth $[illegible]; house, barn and chicken house; only $250 per acre. REES & DIONYSIUS, 432 Byrne. 6[illegible] x4

FOR SALE—RANCH CONTAINING 22,000 acres, close to railroad, 12,000 to 14,000 acres fine level land, balance rolling; water ample, running stream passing through property, suitable for alfalfa or eucalyptus; price $30 per acre. See J. A. McCUSKER CO., 321 W[illegible] Bldg. 5

FOR SALE—FRUIT LAND. I HAVE FOR sale, southwest of Porterville, Tulare county, 1000 acres of fine fruit land, in lots of from 40 to 640 acres, at from $30 to $40 per acre; easy terms. Address M. H. BYRRELL, Terra Bella, Tulare county. 14

FOR SALE—160 ACRES IN THE CITRUS belt of Fresno county, 2 miles from the growing town of Reedley, ¾ mile from new packing-house and townsite, on S. F. Ry. $90 per acre; suitable for subdivision. Address BOX 86, Reedley, Cal. 6

FOR SALE—4500 ACRES GOOD LEVEL ORange land; all in cultivation; 20 miles east of Fresno; 3000 acres grazing land adjoining; also 1000 acres alfalfa land in Tulare county; artesian water; good terms. Owner, R. M. BAIRD, R. R. 3, Sanger, Fresno county, Cal.

FOR SALE — BEAUTIFUL SAN GABRIEL Valley, 1 to 5-acre lots, $10 down and $10 a month; abundance of water; 11 miles from city, on electric car lines. J. W. PINNEY, Room 4, Orpheum Theater Bldg., 227 S. Spring. x*

FOR SALE—½ ACRE, 6-ROOM HOUSE, bath, Rancho station, facing Inglewood car; second house south to right; $1650, $300 cash, balance $20 month. F. N. HATHAWAY, Inglewood. 13

FOR SALE—BEST BUY IN ORANGE CO.; 31 acres, good pumping plant; $225 per acre; [illegible] miles from Anaheim. Call West 4187 for further information. V. G. KITTLE, 1629 Girard st. 6

FOR SALE—
[illegible] acres; free water right; fine dairy or stock ranch, $22.50 per acre.
ROBERTSON AGENCY,
x4 123 S. Broadway.

FOR SALE — 3 ACRES NEAR ANAHEIM; modern 7-room new house; fruit trees for family use; chickens, one cow, big barn and farming implements; also 10 acres unimproved. Address MARY J. M'GUIRE, Anaheim. x4

FOR SALE—ORANGE LAND IN 10-ACRE tracts, $12 down and $12 per month; better [illegible] will sell for $1600 per acre in 4 years. [illegible] SAM NEWLON, 531 H. W. Hellman Bldg. [illegible] 4050, 10462. x4

FOR SALE — JACKSON CAN GIVE YOU BARGAINS IN RANCHES, BUNGALOWS, ROOMING-HOUSES AND BUSINESS CHANCES. 314 CHAMBER OF COMMERCE BLDG.

FOR SALE—FULLERTON, COMMONWEALTH [illegible] 3 10-acre tracts, well improved, small fruit, plenty water. $7000-$8000. A bargain. (Investigate.) ARMSTRONG [illegible] 4

FOR SALE—640 ACRES, $2.25 PER ACRE; [illegible] sell for $160 per acre in two years. W. H. MACOMBER CO., 324 Laughlin Bldg.

FOR SALE—FIVE ACRES EUCALYPTUS, [illegible] Tulare Co.; trees over ten feet high; [illegible] an acre. Address V., box 52, TIMES OFFICE.

FOR SALE—SEND FOR OUR BEAUTIFUL illustrated Booklet, describing the POMONA VALLEY. [illegible] & BELLS, Pomona, Cal. x*

FOR SALE — OWNER WANTS TO SELL alfalfa ranch, cheap, easy terms. [illegible] E, box 46, TIMES OFFICE.

FOR SALE—
Country Property.
FOR SALE—

ORANGE LAND
WITH WATER.
$225 TO $275 PER ACRE.
EASY TERMS.
RIVERSIDE ORANGE HEIGHTS.
At Corona, California.
Heart of the Orange Belt.
Perfect Soil.
Magnificent Scenery.
Abundance of Water.
Near Schools.
NEAR TRANSPORTATION.

For maps, booklets, or other information, See
SELLING AGENTS.
ERKENBRECHER SYNDICATE,
122 West Sixth Street.
FAIRCHILD & BERTRAND,
228 Central Bldg.
S. J. WHITE & COMPANY,
416-417 Pac. Elec. Bldg.
PAUL H. BLADES & COMPANY,
604-5 I. W. Hellman Bldg.
x4

FOR SALE—

YORBA LINDA.
THE FROSTLESS LANDS.
$150 AND UP PER ACRE.

5 or 10 acres of this rich loam soil, plenty of water, no frost, pleasant summers, one hour's ride from Los Angeles, means ABSOLUTE INDEPENDENCE FOREVER. Every vegetable and fruit grown in this climate, grows here to perfection. TOMATOES NETTED THE GROWERS $350 PER ACRE this year. Transportation and shipping facilities the very best. TERMS so easy YOU CAN MAKE THE LAND PAY FOR ITSELF. Booklet free upon application.

SEE G. H. MACGINNIS, WITH JANSS INVESTMENT COMPANY.
320-323 Pacific Electric Bldg.
x5 Phones—Home 10645, Bdwy. 2466.

FOR SALE—
ORANGE COVE
IS A PRIVILEGE.

BECAUSE it is close-in suburban land, second to none in the State, that must soon be worth more for residences than the highest-priced orange land.

BECAUSE it is sold at acreage prices on easy terms—so easy, in fact, that it pays for itself. IT IS AN INCOME PRODUCER WHICH PAYS ITS OWN BILLS.

BECAUSE there is no land so ideally located, of such superb quality, so quickly and easily reached, so snugly situated in the lap of the foothills, so amply provided with water, that can be purchased at anything near the price.

BECAUSE it is not only perfect orange land, but it is equally adapted to strawberries, vegetables, small fruits, berries and poultry.

BECAUSE it is only 25 minutes from my office, it lies just off the railroad, it is also reached by the Southern Pacific motor cars and will soon be an intimate suburb of the most rapidly growing city in America.

BECAUSE there is nothing else just like it in merit, and such opportunities come but seldom in these days of quick development. Price only $250 per acre up, $5 cash and $5 per month per acre.

FULL INFORMATION ABOUT ORANGE COVE AT MY OFFICE; FREE EXCURSIONS DAILY; SEE THE LAND FOR YOURSELF. IF YOU CAN'T CALL, SEND FOR BOOKLET OF INFORMATION.
EMIL FIRTH,
219 W. 4th st., bet. Broadway and Hill.
"You're safe at Firth's."
Home A3105. Main 2542. x*

FOR SALE—
WE WILL MAKE YOU
INDEPENDENT.

If you have been working away for a long time without getting anything ahead, you are the one we want to talk to. We offer you an opportunity to establish your future, to make yourself independent. You can grasp it without leaving your present occupation or putting up any large amount of money. Just select 5 acres or more of land at Etiwanda which we will plant to the variety of grapes you prefer. Pay $2.50 per acre cash and $2.50 per acre monthly. We will plant your vines, cultivate and care for them free of charge for 3 years, until they come into good bearing with a full stand guaranteed. By that time your vineyard will be on a commercial basis, ready for you if you want to move on to it. Or, if you're not ready, we will care for your property for a small percentage of its net income. This land is at Etiwanda, in the San Gabriel Valley, only a short ride from Los Angeles. It's level, with water piped to every 5 acres. I will sell it on the above easy terms, with free care, at $200 to $250 an acre. Come to my office and get full details of this thoroughly practical plan. Then see Etiwanda. Excursions daily from my office.
EMIL FIRTH,
219 W. Fourth st., bet. Broadway and Hill.
"You're safe at Firth's."
Home A3105. Main 2542. x*

FOR SALE—$27,000 WORTH OF FINE ORANGE LAND AT ONLY $75 PER ACRE; THIS IS RIGHT ON THE R.R., IN ONE OF THE BEST ORANGE SECTIONS IN TULARE CO.; PLENTY OF IMPROVEMENTS ALL AROUND IT. OWNER WOULD CONSIDER SOME EXCHANGE FOR GOOD APARTMENT-HOUSE SITE IN LOS ANGELES, BALANCE CASH OR MORTGAGE; THIS LAND CAN BE SUBDIVIDED AT A BIG ADVANCE IN PRICE. SEE GEO. D. BARBER, HOTEL HAYWARD, CITY. 4

FOR SALE—
HOME TRACTS.
5, 10 and 15-acre tracts with water, $200 per acre and upwards. Finest of soil, suitable for oranges, vegetables, chickens, etc., only [illegible] miles from Court House and 15 minutes from First & Main. Take Covina car in Pacific Electric Building and get off at Garfield avenue. My office on the corner.
STERLING W. BANKS. x*

FOR SALE—
STANISLAUS CO. HOMESEEKERS' BUREAU, 307 MERCANTILE PLACE, L. A.
If you want to know anything about the celebrated Modesto-Turlock irrigation district call at the above address and get free literature and information.
Excursions to these districts every Saturday with reduced rates.
Several improved and unimproved places to trade for L. A. and suburban property.
Also several large tracts for subdivision. A. M. JONES, L. A. Mgr. x*

FOR SALE — [illegible] ACRES OF LAND, GOOD for dairy or alfalfa; close to [illegible] [illegible]

FOR SALE—
Country Property.

FOR SALE—
CORONA HEIGHTS.
5 and 10-acre tracts, of absolutely proven frostless foothill land with water, delightfully situated, overlooking 4000 acres of orange and lemon groves. This is the finest vegetable and small fruit land in Southern California, less than 2 hours' ride from Los Angeles, an independent income can be made in raising vegetables. Land like this will bring in from $250 to $350 per acre annually. This land is located right in town, you are surrounded by beautiful homes and all the comforts of life. Corona will be connected with Los Angeles by electric car. Come in and let us tell you all about it. Easy terms, one-fifth cash, balance 1, 2, 3 and 4 years.
J. B. STEARNS,
315-16 Currier Bldg., 212 W. Third st. x*

FOR SALE—AT $30 PER ACRE, 2700 ACRES FINE LAND FOR ALFALFA OR EUCALYPTUS, TULARE CO., NEAR THE R. R., $15,000 CASH, BALANCE ON LONG TIME; THIS IS IN THE ARTESIAN BELT. THIS IS A BARGAIN AT $30. OWNERS WILL ADVANCE PRICE AS SOON AS PRESENT OPTION EXPIRES. WRITE OR SEE GEO. D. BARBER, HOTEL HAYWARD, CITY. 4

FOR SALE—
40 acres in grapes and alfalfa, also complete winery and 20,000 gallons of sweet wines from 1 to 4 years old.
THIS IS A SNAP, we know what we say to be so. Price $16,500, half cash and balance long time. Location, 3½ miles from San Bernardino, water plentiful, 30 acres are in 18-year grapes, 10 acres in alfalfa. Grain. Considering the improvements, which are first-class, the personal property of wines and livestock, the complete distillery and winery (over 20,000 gallons of sweet wines)—why, the plant is almost given away.
There is a reason for selling and your chance to pick up a snap.
We have 30 days to sell this property. Act quick as it certainly will find its man soon.
BROCKAMP & BERNHARD.
x6 400 Union Trust Bldg.

FOR SALE—COUNTRY PROPERTY. WE have for sale the very finest ranch in Southern California, 40 acres. 12 acres in alfalfa; 1300 fruit trees (registered stock,) berries, vines, etc., 700 gum trees; 20 acres planted to walnuts 2 years ago. You can have a fine crop between trees. 25 h.p. engine; best well in the county; all the water you can possibly use and plenty water to sell. Last year we sold $700 water. Small engine for domestic use, pumping water to 7000-gallon tank for house, chicken corrals, yards, etc. 6-room house, barn, wire fences, horse, surrey, wagon, harness, saddles, implements. Close to city on electric and steam railroads, and price is decidedly right. $25,000 on reasonable terms.
Other fine ranches for sale or trade.
CHANDLER & GORE,
x6 F7121. 611 Delta Bldg.

FOR SALE—
40 ACRES
PRIME ALFALFA LAND,
NEAR FRESNO.
I'll sell this splendid piece of level land for only $40 an acre and make very easy terms to a practical man who means business. Such a man can make a handsome income from alfalfa. The soil is right, with water at only 18 feet. And a railroad station is located close by the property. Stores, school, etc., also near by. My price is half what it should be—you'll realize it when you get all the details. See me at once if you want this.
EMIL FIRTH,
219 W. 4th St., bet. B'dway and Hill.
"You're safe at Firth's."
Home A3105. Main 2542. x*

FOR SALE — 22 ACRES, ONLY 4 MILES from Los Angeles City Limits, in a fine stand of alfalfa. Property fronts on Garvey avenue; 3-4 of a mile from electric line and the soil is the cream of the San Gabriel Valley. Price $500 per acre; 1-2 cash. This is considerably less than adjoining lands are held for, and there is not a safer or more profitable investment in Southern California, than a producing piece of land close to Los Angeles at a sacrifice price. J. N. WILLIAMS & CO., 303 I. W. Hellman Bldg., 411 South Main. x4

FOR SALE—
$31,000. —TERMS— $31,000.
BEST ALFALFA PROPOSITION IN THE COUNTRY.
119 ACRES IN PERRIS VALLEY.
Well equipped alfalfa ranch that will easily pay for itself within 3 years. Equipment consists of 40-h.p. pumping plant, cement ditches, 150 inches of water; good 5-room house, large barn; 5 horses, 2 wagons, 2 reapers, rake, buggy, baling machine, etc., etc. Has been yielding good returns.
HERBERT J. VATCHER, JR., CO.,
Sole agents,
310 Security Bldg.
Main 8173. F2158. x8

FOR SALE—
33 acres of first-class alfalfa or orange land, near Fullerton. Beautiful location. Three good roads around the tract; ¼ mile from railroad station. Good house, barn, pumping plant; No. 1 good, level land. Only $17,500; terms if desired.
JACOB STERN,
404 Pacific Electric Bldg. x4

FOR SALE—
BARGAIN, MERCED COUNTY.
320 acres, fine bottom sediment land, suitable for alfalfa, with the exception of 70 acres of upland, which has been farmed to grain, and is fine orange land; 3 miles from R. R. station; 2 sets of buildings. One new 2-story house with basement, costing $4000; also large barn, windmill and tank. One old set of buildings, good condition, with 2-story house, large barn, granaries, blacksmith shop, windmill and tank, etc. Price $50 per acre, and will be sold on reasonable terms. Address WALTER CASAD, owner, Merced, Cal. x5

FOR SALE—YOU CAN BUY SMALL ALfalfa ranch, cheap and partly pay for it by taking care of adjoining land. Address T, box 42, TIMES OFFICE.

FOR SALE — 10 ACRES UNIMPROVED land, 1½ miles east of Perris, $400, ½ cash. HOLWAY, 609 Laughlin Bldg. A1939. 4

Mexico.

FOR SALE—A HIGH CLASS DEVELOPED agricultural property, located on a large river in the territory of Tepic, Mexico; less than four miles from the Southern Pacific Railroad. It is absolutely frostless and is now producing large crops of tobacco, cotton, sugar cane, corn and garbanzas. This is the finest property for development purposes seen by the undersigned in four years' experience in the real estate business on the west coast of Mexico. Price $105,000; terms $55,000 down, and balance at end of five years, with six per cent. interest. For further information write EGBERT ADAMS, Upland, Cal. x*

FOR SALE—MEXICO, THE LAND OF OPportunities. Before buying it will pay you to communicate with us; we are posted in land, mines and live stock. AMERICAN-MEXICAN INVESTMENT CO., 401 Story Bldg., Sixth and Broadway. F6180. x*

FOR SALE—WANTED, PARTIES TO JOIN excursion to Mazatlan, Sinaloa; $77.50 round trip; good for 60 days. G. J. FIFIELD, 503 Mason Bldg. x4

SAN JOAQUIN VALLEY.

FOR SALE—
SAN JOAQUIN VALLEY.
ALFALFA LANDS.
We are now selling the celebrated
JACOB RANCHO.
In tracts of 40 acres
$50 to $65 PER ACRE.
Including the best water right in the valley from
KINGS RIVER.
This land has all been in wheat, barley and alfalfa and is now under a complete system of canals, with unlimited water to every
40 ACRES
The soil is a dark loam, not being over ten feet to water it sub-irrigates.
$800
Will make your first payment on 40 acres of the BEST land in California. Terms one-fourth cash, balance, one, two and three years, 6 per cent.
Come join our weekly excursions.
CALIFORNIA CITY LAND CO.
430 South Spring street.
x4 Los Angeles.

FOR SALE—BUY AN ORANGE GROVE AT Porterville, the home of the earliest orange, where the oranges are all shipped for the holidays; we have for sale some of the best groves and orange land in the Porterville district; here are a few of our bargains:
40 acres near the city, 25 acres 5 years old; one of the best groves in the country, $42,000.
20 acres land, 10 acres 5-year-old trees, $16,000.
25 acres, 15 acres set to trees, 10 acres 5 years old, $14,000.
Orange land in tracts to suit purchaser; 1000 acres fine orange land, just right to subdivide, $65 per acre, 1-3 cash.
Also alfalfa land in large and small tracts to suit purchaser. Write or call and see us for information.
HONDA & BACHMAN,
x* 217 Main st., Porterville.

FOR SALE—FOR THE BEST SAN JOAquin and Sacramento acreage from 40 to 10,000, improved or unimproved, see L. W. GRAY, Pasadena, 322 W. California st. [illegible]

SAN JOAQUIN VALLEY.

FOR SALE—
We have just had placed with us for sale two large ranches in San Joaquin Valley, Stanislaus county, at prices that we believe to be great bargains. We have recently inspected these properties and know them to be highly desirable in every respect. Most of the land is leased to renters on crop leases for grain, one-fourth of the crop sacked and delivered at warehouse, goes to the purchaser.

One piece comprises 12,662 acres at $14.50 and the other is 8400 acres at $15 per acre. Any one looking for this class of investment could not fail to be interested in either of these ranches.

1160 acres of the finest San Joaquin Valley fruit and alfalfa land, in Stanislaus county.

This property is in line and ripe for subdivision, some of it is already subdivided and we are selling it now in small tracts at attractive prices and terms. It is especially well located for irrigation and shipping facilities. The main line of the Santa Fe Railroad and the main ditch of the Turlock Irrigation District both run through the tract.

This proposition will bear the closest investigation. The soil, water conditions and climate are as nearly perfect as can be.

If taken as a whole some good Los Angeles property might be considered as part payment.
TATUM-WINSTANLEY CO.
Successors to C. C. C. TATUM.
636-7 H. W. Hellman Bldg., 4th & Spring.
Phones Sunset Main 2302. Home A7257. x*

FOR SALE — DAIRY AND ORANGE ranches. P. F. ROCHE & CO., Tulare, Cal.

IMPERIAL VALLEY—

FOR SALE—$2.25 PER ACRE, SECTION land, Imperial Co., on Colorado River worth $15 per acre, now half cash. W. H. MACOMBER, 324 Laughlin Bldg. x4

COACHELLA VALLEY—

FOR SALE—OR EXCHANGE.
640 acres, within 600 feet of railroad, has 12-inch well developed over 150 inches water, centrifugal pump now installed, finest land in valley for oranges, alfalfa, cotton, etc.; also 160 acres, 2½ miles from railroad, has ten-inch well, plenty of water. No alkali in either parcel [illegible] per acre. Will consider part exchange for clear city. F. W. SMITH, box 644, Station C. x*

FOR SALE—FOR ARTESIAN, IMPERIAL earliest crop, low-priced, money-making lands, only 5 hours from city, we are pioneer headquarters. Call or write for booklet and map of Coachella Valley. THE THERMAL REALTY CO., 202 Exchange Bldg., 321 W. Third st., Los Angeles. x*

FOR SALE—
Poultry Ranches.

FOR SALE — POULTRY FARMS OF ANY size you want in Inglewood Poultry Colony. Go into business where poultry raising is a success, where men of experience will help you, and where your profits will be sure. Visit Inglewood and see what is being done. Call at ROOM 349, Wilcox Bldg., No. 206 S. Spring st., for information. x*

FOR SALE—3 ACRES, UP-TO-DATE POULtry ranch, 1200 White Leghorn hens; also 1, 2 or 3 unimproved. Address E. R. WILBUR, box 132, R.F.D. No. 5, Glendale. 6

FOR SALE—$1800; 2½ ACRES, NEAR Inglewood, good sandy soil, 4-room house, plenty cheap water. T. L. CHAPIN, 111 S. Broadway. Phone A1125. x4

FOR SALE — SNAP; NEAR PASADENA; 1½-acre poultry ranch, with pumping plant; $500 an acre. C. HATTEBERG, Pasadena. Phone Main 2195. x6

BUSINESS INVESTMENTS—

A RESPONSIBLE LOCAL MANUFACTURing concern will sell a limited amount preferred stock at 75c, bearing 7 per cent. of interest on par value; money to be used for enlarging business. Address X. L. T., box 127, TIMES OFFICE. x4

CONTRACTORS—
and Builders.

WE BUILT DIRECT FROM OUR OWN lumber at first cost.
4-room bungalows, $160 to $300.
5 and 6 rooms, modern, $650 to $1100.
We lower all bids, city or country.
F. J. LEAVER & CO., contractors, 318-19 San Fernando Bldg., S.E. corner Fourth and Main. Main 2748. x4

LATEST DESIGNS IN BUNGALOW PLANS, $10 per set with specifications.
Building Loans Made.
We will advance money to pay balance on lot and to build your home.
MATTHEWS & MATTHEWS,
x* 329 Douglas Bldg., cor. 3rd and Spring.

HAVE JUST FINISHED SOME NICE 5-room modern homes; can duplicate them for you for $500 up to $1200. Come out and see the houses and contractor on ground. Take East First car; go to end of line; go two blocks east, ½ block north. 6

ROBERT H. WALKER, ARCHITECTURAL designer and superintendent of construction, 20 years experience. Apartment house specialist. 483 Pacific Electric Bldg. F6676. Bdwy. 4465. x3

ARE YOU GOING TO BUILD? A BUNGAlow book will afford many helpful suggestions. I have them all. CHARLES F. WOODS, 226 Mercantile Place. 4

IF YOU OWN A LOT AND ARE STILL paying on contract, I will furnish money and build you a house. Address V, box 138, TIMES OFFICE.

HOUSES, BARNS AND GARAGES BUILT, all sorts of alterations and repair work done at right prices. Estimates and plans free. Ring 31471. 5

WANTED — CONTRACTS FOR PAPER hanging, painting, tinting and repairing. W. A. GOODWIN, 2900 La Salle ave. Phone West 537. 5

HOTELS—ROOMING-HOUSES—
For Sale, Exchange or Wanted.

FOR SALE—OR TO LET. HOTEL AT PASadena, 54 rooms, completely furnished, $22,000, or will sell the furniture and furnishings only to an up-to-date experienced, responsible hotel man for $6000; with a five-year lease, at $2400 per annum.
THE PEOPLE'S REAL ESTATE & LOAN CO., Los Angeles. x*

FOR SALE—APARTMENT HOUSE ON LOT 50x170, three stories, all modern, adjoins business corner; growing apartment-house district, bound to increase in value; now leased for $1500 year; $500 security on lease pays 9 per cent. net. Price $15,500; no agents' commission. Owner, T, box 160, TIMES OFFICE. x6

FOR SALE—IN ALL OUR EXPERIENCE we have never been able to offer anything better; 30-room house, hot and cold water, long lease, good rent; shows daily profit $6; location never equaled; abundantly supplied with everything. Make offer. We back this with our guarantee. BURNS & CO., 314 South Broadway. 4

FOR SALE—ROOMING AND BOARDING house, 7 rooms, beautifully furnished, good revenue and income from boarders and roomers; will sell cheap for cash; rent $18, 5 years' lease, act quick for a bargain. Call SEA BOARD REALTY CO., 421 Byrne Bldg. F5690, Bdwy. 2672. 6

FOR SALE—HOTEL OF 53 ROOMS, STEAM heat, all modern, newly furnished; in a town of 3500, or will exchange for good land in San Joaquin Valley. Address J. C., box 176, TIMES OFFICE. 4

FOR EXCHANGE—IF YOU WANT A MONey-making rooming house of 37 rooms on West Side, always full, $3000 cash or trade. What have you? Address T. box 360, TIMES BRANCH OFFICE. 5

FOR SALE—
27-room, running in all; the best buy in city, $900 cash, balance $25 per month, 7 per cent. interest. WILKINS, 214 Mason Bldg. Main 770. 4

FOR SALE—
ONLY $1200.
25 rooms on Spring st. Rent $100 per month; lease. See STRAUS, with F. L. HAHNE, 436 S. Spring. 6

FOR SALE—NICE NEW ROOMING HOUSE, the best small business proposition in fast-growing town, El Centro, Cal. $600 will buy all rooms furnished. MRS. A. NANCE, El Centro. x6

FOR SALE—OR EXCHANGE—I WANT A rooming-house and will give 160 acres of the best land in Imperial Valley, only 1½ miles from railroad. Call 640½ S. HILL. 5

FOR SALE—32 ROOMS, LEASE, LOW RENT, furniture good, 100 per cent. profit. Full summer and winter, $750 handles it. No agent. 840 S. HILL. 5

FOR SALE—22 ROOMS, 4 BATHS, LONG lease, cheap rent; always rented, close in. Will take some cash and vacant lot or equity in bungalow. OWNER, phone F1152. 6

FOR SALE—GOOD BARGAIN FOR LONE woman, permanent and transient, well furnished, one floor can be bought cheap. See OWNER, 413½ WEST 7TH. 7

FOR SALE—ONE OF THE BEST, NICELY furnished rooming, boarding-houses of good name in Hill st. Address R. box 177, TIMES OFFICE. 5

FOR SALE—ROOMING HOUSE, 36 ROOMS, brick corner, hot and cold running water, 6 years' lease; 2 blocks from depot. HOTEL RUTH, 719 East 5th. Agents' notice. 9

FOR SALE—FINE COUNTRY HOTEL BUSIness, strictly modern; investigation invited. Address box 267, SAN FERNANDO, CAL. 9

FOR SALE—EXCHANGE—OR RENT—FURnished 20-room rooming-house. 127½ NORTH BROADWAY. 6

FOR SALE—BEST HOTEL IN CITY, 35 rooms, strictly modern, $4100 cash buys it. 61858, BROADWAY 2438. 6

WANTED—LADY WISHES TO BUY SMALL rooming or apartment house. Address V, box 157, TIMES OFFICE. 4

HOTELS—ROOMING-HOUSES—
For Sale, Exchange or Wanted.

FOR SALE—GRAND SNAP, 25 ROOMS, Broadway, near Fifth. Long lease; every room light and sunny; owner leaving the city; must be sold. See it at once. Offers wanted. See DECKER, 452½ S. Broadway.

Ideal house, 33 rooms, steam heat, hot water; grand location; clears over $300 per month; new, elegant furniture and carpets; cost $5000 to furnish; price $3500; ½ payments; fireproof building, about ½ cash. See DECKER, 452½ S. Broadway.

Grand opportunity, 49 rooms, cheap rent; only $1000 cash, balance payments; price $1250.
44 rooms, for exchange for cottage......$5500
Apartment house, 50 rooms......$3600
38-room, exchange for anything......$3000
12 rooms on S. Spring, ½ cash......$[illegible]
24 rooms, S. west; fine house......$[illegible]
Flat, new; good; 7 rooms and bath; only..$450
Hotel, best in city; 52 rooms; only......$6500
50 cottages, for exchange, all prices.
350 lots for exchange and sale.
To sell or exchange quick list your property with H. C. DECKER, 452½ S. Broadway. Main 4177, F2228. 4

FOR SALE—
THESE
ARE ABSOLUTE FACTS.
After a careful personal investigation am convinced that this is the biggest and best bargain that now or ever has been offered in the city in a high-class
ROOMING HOUSE.
Note the following—
41 ROOMS
New and modern brick building.
Running water in every room.
Extra well furnished.
Three years' lease.
Clearing $125 month.
Near Arcade Depot.
Price $1500 and $600 can stand. Apply GREENOUGH & LOVE, 516 East Fifth st. F2930. x6

FOR SALE—
LOTS OF SNAPS ADVERTISED THAT ARE NOT SNAPS.
THIS IS A REAL ONE.
35-room rooming house, hot and cold running water in every room, located near Fourth and Spring. 3½ years' lease. Brick building; good furniture. Owner absolutely must quit. Says if sold in few days, will take $1500; $1000 cash, balance in mortgage. Don't hesitate a minute. See this one.
F3094. AMBROSE L. HAMELL CO.,
Main 5567. 629 Story Bldg. x4

IF YOU CONTEMPLATE BUYING A ROOMING HOUSE, see us about this one. 16 rooms, also 2 storerooms with permanent renters on ground floor, which cuts rent to $32 per month. Think of it, a 16-room rooming house in a good location, rent only $32, 4 rooms rent unfurnished. Snap at $700.
27 ROOMS CLOSE IN ON MAIN ST., well furnished, cheap rent, rooms always filled. This is a money maker. Price $1100.
MASON REALTY CO., 604 S. Main st. Phone F2294. x5

FOR SALE—OR EXCHANGE—
$2300—43 rooms, good lease—a house that will make money.
$2000—43 rooms, good lease.
$700—12 rooms; rent $30.
$1800—24 rooms; rent $96; good lease; making big money.
Call and see me quick for good bargains. F. B. BAER, with D. H. LINGLE & CO., 452½ S. Broadway. 4

FOR SALE—I HAVE BEST MONEY MAKing rooming house in city, 12 rooms on one floor, very clean and nicely furnished; heavy gold bronze iron beds, oak dressers; rent only $40; lease; half block west of Broadway; my husband leaves Monday noon for Alabama, must sell to go with him. Call today for big snap. 226½ WEST TEMPLE. 4

FOR SALE—
Lemon or Orange Groves.

FOR SALE—ORANGE GROVES THAT PAY. SNAP BUYS IN THE COVINA DISTRICT.

10 ACRES, $19,000. 629 NAVELS, 12 YEARS OLD, 270 VALENCIA BUDS, 5 YEARS OLD. ALL IN EXCELLENT CONDITION. NEAR THE ELECTRIC LINE. 20 SHARES OF COVINA WATER STOCK.

20 ACRES, $35,000. LEMONS, VALENCIAS AND NAVELS. $5000 WORTH OF NEW AND MODERN IMPROVEMENTS. COVINA WATER STOCK.

50 ACRES, $40,000. 30 ACRES IN VALENCIAS. BALANCE GOOD ORANGE LAND, BUT NOT SET OUT. FULL WATER RIGHT IN THE COVINA SYSTEM. $15,000 WORTH OF IMPROVEMENTS. THIS PROPERTY WILL BE WORTH $80,000 INSIDE OF THE NEXT TWO YEARS. $10,000 CASH WILL HANDLE THIS AND BALANCE TO SUIT.

28 ACRES, $57,000. VALENCIAS AND NAVELS. 114 SHARES OF COVINA WATER STOCK. THE BEST BUY IN THE DISTRICT. WORTH $2500 AN ACRE.
H. G. HAGERTY CO.
x5 314 H. W. HELLMAN BLDG.

FOR SALE—ONE A NO. 1 ORANGE GROVE in the famous Porterville district; 40-acre tract; 20 acres planted to Washington navels, 12 years old; balance land A No. 1 orange land; 1 share Porterville Water stock; one independent well, 25 inches of water; 1 new electric motor; pump, well and pump motor cost $5000; house and barn, phone and house and barn lighted with electric lights; 1300 picking boxes, 3 miles from Porterville, on oiled avenue, ½ mile from packing-house and station. This place averages for the last 3 years $9000; neighbor orchard, same age, sold 2 years ago for $1300 per acre. Price $30,000; $14,000 cash, balance to suit, at 7 per cent. net. This is one of the best groves in the best tract of the famous foothill; owner wants to retire from business. For full particulars address BOX 262, Porterville, Cal. 4

FOR SALE—
27-acre tract, 10 acres in bearing oranges, 7 acres in walnuts, just set out, 1000 young Valencia trees, ready to set out next spring. $3000 crop on the place. With house, barn and well. Number one team of horses, all implements. Price only $18,000 or without the crop $15,000.
JACOB STERN.
404 Pacific Electric Bldg. x4

FOR SALE—
5-acre orange grove in Placentia, the home of the Valencia oranges. In proven frostless belt, with 5 shares of the Anaheim Union Water Co., stock, $6000. Terms if desired. Will make a nice home and a good investment, since the adjoining improved land cannot be purchased for even $1500 per acre.
JACOB STERN,
404 Pacific Electric Bldg. x4

FOR SALE—ORANGE GROVES AND COUNtry homes; a large and complete list.
FRANK WHEELER,
Orange grove headquarters, Claremont.
Autos at your service. Both phones.
Stereopticon lecture at Peck-Judah's, 553 S. Spring st., Los Angeles, at 3 p.m., every week day, descriptive of this, choicest of all foothill districts. x*

FOR SALE—A FINE 5-ACRE ORANGE grove, 1 mile from Azusa, and electric car line; 3½ acres, 5-year-old trees, 1½ acres, 3 years old; 1 acre alfalfa; 4-room plastered house, barn; soil, rich sediment loam; abundance of water; only $4300; this is a snap; you can investigate fully at my expense. HOME PHONE F4097. 4

FOR SALE—A BARGAIN.
An orange grove, north of Riverside, 3½ acres navels, 7 years; 4 acres Valencias, 5 and 6 years; 2 acres good farm land.
MUST BE SOLD BEFORE MARCH 15.
Address 200 PENNSYLVANIA BLDG. Phone Main 277, Riverside, Cal. 5

FOR SALE—24-ACRE FULL-BEARING ORange grove, on electric car line; fine, healthy trees; rich soil, cheap irrigation water; only $1200 per acre; fine home and money maker combined. It's a big bargain. 504 CHAMBER COMMERCE BLDG. 4

FOR SALE—$2.25 PER ACRE, 640 ACRES of orange land, frostless belt, best soil, plenty of water, will divide, half cash. 324 LAUGHLIN BLDG. x4

FOR SALE—
Beach Property.

FOR SALE — BETWEEN MANHATTAN and Hermosa, the last first-class beach frontage still left in first hands. Graded streets, sidewalks, water, gas, electricity, both phones. Will sell a few more lots at original prices on the special terms of 15 per cent. cash and $10 per month. This is positively your last chance to get a beach home on such terms, and the sooner you act the better choice you have. JAMES C. CORTELYOU, owner, 531-532 Douglas Bldg. x*

FOR SALE—$1500; $500 CASH, BALANCE suit, 1 acre fine soil, 4-room California house; 18 fruit trees, chicken corral, 100-ft. square; only 15 minutes' walk to Venice Beach. Address W, box 318, TIMES BRANCH OFFICE. x4

Wilmington.

FOR SALE—LOTS, BLOCKS, ACREAGE water front and business property in Wilmington, the harbor city. See CARY & WHEATLEY, Canal st., Wilmington, Cal. Sunset Suburban 3216. Tel. Home 3162. Two automobiles to serve you. Open Sundays by appointment.

FOR SALE—INDUSTRIAL SITES, ACREAGE, BLOCKS, LOTS, $225 UP. VERY LARGE LISTS.
J. W. WEIGHTMAN & CO.,
UPTOWN OFFICE 307 LAUGHLIN BLDG. MAIN 6366. 6

FOR SALE—INDUSTRIAL SITES, ACREage, blocks, lots, $225 up. Very large lists. J. W. WEIGHTMAN & CO.,
Uptown office 307 Laughlin Bldg. Main 6366. 2

Balboa.

FOR SALE—BALBOA ISLAND LOTS, NICEly located, $300 and up; have some good bargains if sold before the opening season; buy now and build a summer cottage for this season. BALBOA ISLAND REALTY CO., [illegible] Columbia Trust Bldg. [illegible]

FOR SALE—
Beach Property.
San Pedro.

FOR SALE—AT SAN PEDRO.
THE POINT FIRMIN TRACT.
$620,000 appropriation has been made by U. S. Government for San Pedro.
The government is spending millions here.
The $10,000,000 of harbor bonds, which will be voted by Los Angeles city will make great harbor improvements. The 146 acres in outer harbor will be the site for great warehouses, docks and general shipping business.
Lots in the Point Firmin tract are slightly overlooking the whole harbor, the 146 acres and the big $3,000,000 government breakwater. Lots run to water's edge and command the finest view on Pacific coast.
We sell these lots cheaper than lots elsewhere in Southern California—$1000 to $2500 for large lots. Easy terms.
Call on
GEORGE H. PECK & CO.,
202 Lankershim Bldg., Los Angeles; or Bank of San Pedro Bldg., at the harbor. x*

FOR SALE—FOR SAN PEDRO BARGAINS, STACY REALTY CO., 531 S. Spring. F2115.

Santa Monica.

FOR SALE—AT SANTA MONICA, 5-ROOM house and lot, 2 blocks from ocean; also 2 extra large lots in Redondo. I need money. Will sell either very cheap. Address 1820 3RD ST., near Fremont, Santa Monica. x4

FOR EXCHANGE—
Business Property.

FOR EXCHANGE—SIXTY FEET ON ASHland ave., Ocean Park, apartment site, valued at $6000, clear. Located on the sand near the ocean; owner wants six-room cottage or bungalow. Might take good two-story house, west of Main and south of First. See Mr. Kells, with WRIGHT & CALLENDER CO., 605 S. Hill st. Phone 10743, and Main 5040. x4

FOR EXCHANGE—WE HAVE THE FINEST 300-acre ranch near Los Angeles for exchange for good close-in business property. Value $300,000; will pay not less than 15 per cent. on investment.
HENLEY & HAMPTON,
Main 123, F3648. 209 Story Bldg.

FOR EXCHANGE—OR SALE—ONE GOOD business block on Central ave., 2 stores and 2 flats upstairs; will take some lot or lots. Moneta ave. way, to $6000 and cash $6000. BROCKAMP & BERNHARD, 400 Union Trust Bldg. x4

FOR EXCHANGE—WHAT HAVE YOU TO offer in exchange for a $40,000 completely furnished 50-room established hotel in Pasadena, 1-3 cash, 2-3 exchange. THE PEOPLE'S REAL ESTATE & LOAN CO., Los Angeles. x*

FOR EXCHANGE—RARE OPPORTUNITY. Large lot on Main st. near Washington; mortgage by bank, 6 per cent., $12,000; will trade equity $22,000 for near-by ranch or acreage. B. W. BARTELS, 531 Mason Bldg. x4

FOR EXCHANGE—$2200, 3 ACRES, 4-ROOM house, and outbuildings, sandy loam soil, cheap irrigating water; want lot or cheap residence in city. W. M. GRAY, Gardena, Cal. x4

FOR EXCHANGE—$4250, 5 ACRES, CLOSE to car line and school, good water right, with land; want lot as part payment; will consider cheap cottage. W. M. GRAY, Gardena, Cal. x4

FOR EXCHANGE—
Houses.

FOR EXCHANGE—
A beautiful 10-room house in EAGLE ROCK VALLEY, one of the best and prettiest suburbs in Southern California, FOR clear lots in city, or acreage.

BARGAIN FOR QUICK SALE.
A 7-room modern house in A1 condition; in the finest location in Boyle Heights, FOR $4500, CASH, $1700. The price heretofore has been $6500, and the actual market value is better than $5000. See me at once.
W. B. MASON,
Phone Mason Realty Co.,
F2294. 604 S. Main st. x5

FOR EXCHANGE—SOME BARGAINS.
Modern 6-room cottage, 37th Place, west of Vermont ave.; price $3800, mortgage $1700; want lot for equity; also an up-to-date, new 6-room bungalow, Westlake Park district, only $4200, mortgage $1800. Equity for lots; also a modern 8-room residence, Adams St. Heights district; price only $8000; mortgage $2700, for lots, acres, chicken ranch or berry farm.
Exchange Department,
H. L. MILLER & CO.,
324 West 6th st. x*

FOR EXCHANGE—
Good, well-built 5-room cottage, located Halldale ave. near 29th. House in rear. Lot 50x140 to alley. Mortgage $1500. Want lot for $[illegible] equity.
F3094. AMBROSE L. HAMELL COMPANY,
Main 5567. 629 Story Bldg. x4

FOR EXCHANGE—OR FOR SALE—VERY desirable residence in the beautiful city of Redlands, want Los Angeles or Hollywood; good residence or choice lots. Redlands climate will cure bronchial and asthmatic troubles. Price $9000. What have you? Address J. A. WALTON, owner, Redlands, Cal. 4

FOR EXCHANGE—NEW 5-ROOM COTTAGE and two vacant lots, adjoining same, De Soto Heights tract; price $3600; mortgage $2000; want acreage or small ranch for my $1600 equity. J. R. RICHARDS, owner, 321 Laughlin Bldg. 4

FOR EXCHANGE—SOUTHWEST DISTRICT. Modern 8-room residence, lot 50x150 feet; price $6000; mortgage $2500; want city lots or close-in country for equity. Phones A7923, Main 3283. ROBERT F. JONES, 612 Fay Bldg. x10

FOR EXCHANGE—DANDY 5-ROOM BUNgalow, hardwood floors, gas and electricity, CLEAR; large lot; auto garage; will take 6 or 7-room bungalow in S.W. and will assume difference. ARMSTRONG CO., A6716. 4

FOR EXCHANGE—STRICTLY MODERN, large five-room bungalow, Darien Place, near Hoover and Washington. Want vacant lot for equity. DEVENS, 219 Citizens' Natl. Bank Bldg. 4

FOR EXCHANGE — GOOD 4-ROOM COTtage and furniture in Searchlight, Nev., rented for $15 month; want vacant lot or lots, Glendale. 707 Delta Bldg. J. F. STANFORD, 436 S. Spring. 4

FOR EXCHANGE—WANT 7-8 ROOMS, NEW and modern, not south or east; have $900 equity new, modern bungalow, S.W., as first payment. ALEXANDER, 530 Central Bldg. 4

FOR EXCHANGE—SEVEN-ROOM MODERN house, one acre; fruit, flowing well, half block to electric line, $3500; want city or beach. DEVENS, 219 Citizens' Natl. Bank. 4

FOR EXCHANGE—$1000 EQUITY IN $1500 cottage; rents $17 month; want vacant lot, west or southwest. Address ASHLEY, 1044½ Temple st. 6

FOR EXCHANGE—$1300 EQUITY IN 5-ROOM modern bungalow, Eagle Rock, for vacant lot and some cash; price $2400. Phone BROADWAY 2237. 4

FOR EXCHANGE—$25,000 RESIDENCE FOR vacant or improved at beach; owners please submit. R. B. CHAPMAN CO., 621 Central Bldg. 5

FOR EXCHANGE—WANT LOT, CITY OR suburb, for $1000 equity in $2000 new bungalow. Highland Park. LITTLE, F5[illegible]. 4

FOR EXCHANGE—
Lots.

FOR EXCHANGE—CLEAR BUILDING LOTS up to $25,000, for business property to same or less value, or will trade any part for smaller deal. L. J. DURNERIN, 262 S. Hill. 'Phone 10673, Main 1457. Full commission to agents. x13

FOR EXCHANGE—AGENTS, ATTENTION; $15,000 worth of clear lots in one of the choicest subdivisions in the southern part of the city for clear residence. L. J. DURNERIN, 262 S. Hill. 'Phone 10673, Main 1457. x13

FOR EXCHANGE— —$1500— —$1500—
Beautiful lot, 50x160. Will exchange as first payment on new 6 or 7-room bungalow.
SEE MY AGENTS,
D. H. LINGLE & CO., 452½ S. BROADWAY.

FOR EXCHANGE—WHAT HAVE YOU TO exchange for Long Beach lots?
NATIONAL INVESTMENT CO.,
Home F4298, Broadway 3242. 602 Central Bldg.

FOR EXCHANGE—WILL TRADE $10,000 worth of clear building lots for residence or flats, same value. L. J. DURNERIN, 262 S. Hill. 'Phone 10673, Main 1457. Full commission to agents. x13

FOR EXCHANGE—LARGE, CLEAR LOT for piano; also one for automobile. See SCHENFELDT, with CO - OPERATIVE BLDG. CO., 626-27-28 Merchants' Trust Bldg. x*

FOR EXCHANGE—11 LOTS IN HOLLYwood, 4 blocks from bank, on Sunset blvd.; want apartment-house property; will assume. F. E. BEACH, 341½ S. Spring st. 20

FOR EXCHANGE—CALIFORNIA, LOTS AND acreage; want land near St. Louis, Mo. Address 1124A E. 11TH ST. 9

FOR EXCHANGE—
Country Property.

FOR EXCHANGE—SAN GABRIEL SNAP; 10 acres full bearing navels, 2 blocks from car, only $16,000; will take house for equity, $11,000. REES & DIONYSIUS, 432 Byrne, 6[illegible]. x4

FOR EXCHANGE—OR SALE—14 ACRES ORange land, 3 acres set to fruit; 5-room house and barn; want grocery or hardware stock. Address W. T. METCALF, Upland, Cal. x6

FOR EXCHANGE — CHOICE 5 ACRES, Strawberry Park, and corner 10 acres, [illegible]

FOR EXCHANGE—
Country Property.

FOR EXCHANGE—SIXTY ACRES, VALUED at $60,000 cash, located in the city of Los Angeles; good subdivision property, at present under cultivation; greater part in bearing walnut trees. Runs along electric line for one half mile. Exchange for city improved.
Fifty acres for $25,000, consisting of 35 acres in alfalfa; without exception the finest alfalfa crop in the country; about ten acres in fine soft-shelled bearing walnut trees; balance barley; fenced and cross-fenced; 10-room hard finished modern residence; good barn, good pumping plant, with 25 H. P. engine; another well with windmill and tank. Also is shares of water stock; more water than is needed; convenient to railroad, town and county roads. Could be profitably subdivided into smaller tracts. Exchange for income, city.
$40,000—For 320 acres, improved ranch, 1½ miles from railroad town, Imperial Valley. This land is all leveled and under cultivation with good supply of water. Fenced and cross-fenced. Exchange for improved, city.
SEE LUNDEEN FOR HOMES CO.,
Suite 222, Central Bldg., 6th and Main sts. 4

FOR EXCHANGE—33 ACRES, FINE ORANGE LAND, new 7-room house, ample water, cash value at $12,000; plant ½ of this to citrus trees and get $1000 an acre; others near have done it. Obtained 7 per cent. loan of $4800 on this recently, without any trouble; want good city residence or clear lots and some cash for equity. Brokers welcome. LA DUE & M'CRADY, 723 Mason Bldg. Main 726, Fourth and Broadway. x4

FOR EXCHANGE — OR SALE, 100-ACRE ranch, 1½ miles from two towns, improved with new 7-room house, front and back porches, new 20 H.P. engine, No. 5 pump, connected with 3 artesian wells, pumping capacity over 100 inches of water; reservoir; 3 acres alfalfa, 5 fruit, 100 leveled, ready for alfalfa. Coachella Valley. Owner is in business in city and will either sell or trade for city or near-by property. ELLSWORTH & CO., 240 Chamber of Commerce, Pasadena. Phone 668. x4

FOR EXCHANGE—20 ACRES, CLOSE TO Rivera, 15 acres in full-bearing walnuts, 4-5; 3 acres oranges, 2 acres apples, fine 5-room modern house, large barn, windmill and tank; 20 shares water stock; cost of water less than 50 cents an acre per year; close to electric car line; want good income or residence, preferably southwest; price $25,000, clear. GEO. E. TRIGGS, Rivera, Cal. x4

FOR EXCHANGE — 20 ACRES ALFALFA land, close to Los Angeles. Price $400 per acre. BROADWAY REALTY CO., 323 O. T. Johnson Bldg. A6856; Main 1260. x4

FOR EXCHANGE—300 ACRES, TULARE CO. alfalfa lands, price $30 acre; want cottage. W. L. ARMITAGE, Redlands. 4

FOR EXCHANGE—
Eastern and Northern Real Estate.

FOR EXCHANGE—DENVER FOR SOUTHern California; have about $40,000 clear property to exchange for something good; ranch or business property; will assume. See GIANETTI, with Lindley & Kay Co., 304 E. Colorado st., Pasadena.

FOR EXCHANGE—
I make a specialty of exchanging real estate, particularly California for eastern. Members L. A. C. W. CONWAY, Realty Board. 304-5 Bradbury Bldg.

FOR EXCHANGE—415-ACRE IOWA FARM located in Central Iowa, in the heart of corn belt, well improved and near good town; want California property. Address 3836 WISCONSIN ST., city. x*

FOR EXCHANGE—PITTSBURGH, PA., 11-room brick house, modern and located east end district, for Los Angeles home or lot. Address J. A. DUBBS, 212 Tajo Bldg., Los Angeles. x*

FOR EXCHANGE—FINE 160 ACRES LEVEL wheat land; all in crop this year, in North Dakota; for California property. D. H. EASTON, 504 Isabel st., Glendale. Phone Sunset 1071.

FOR EXCHANGE—EASTERN, NORTHERN and California real estate. J. C. CHARLES, 111 South Broadway, Los Angeles. Phone A1183. 6

FOR EXCHANGE—40 ACRES LAND, Missouri, for lots or acreage, clear. 345 E. 38TH ST. Phone South 3890. 4

FOR EXCHANGE—DETROIT, MICH., NICE home to trade for Los Angeles home. Call 612 S. HOPE. Phone Broadway 1126. 4

FOR EXCHANGE — WANT CLEAR LAND for business property, North. OWNER, 904 Majestic Theater. 4

FOR EXCHANGE—
Real Estate Miscellaneous.

FOR EXCHANGE—3600 PROPOSITIONS—
H. C. DECKER. H. C. DECKER.
H. C. DECKER. H. C. DECKER.
HOTEL AND EXCHANGE BROKER.
2 houses, exchange for ranch......$[illegible]
Equity in cottage for store......$[illegible]
Residence for ranch or acreage......$[illegible]
15-acre alfalfa and dairy ranch, exch......$[illegible]
10½-acre ranch, for cottage......$[illegible]
Oakland flats for L. A......$[illegible]
Equity 5-room bungalow for lots......$[illegible]
5-room elegant home, Hollywood, lots......$[illegible]
5-room bungalow, $250 cash, $20 per mo.......$[illegible]
5-room bungalow, mtg. $1300; want R. R......$[illegible]
5-room cottage, sale......$[illegible]
4-room cottage; want chicken ranch......$[illegible]
5-room, Long Beach; want R. R......$[illegible]
5-room house; want apt.-house......$[illegible]
3600 PROPOSITIONS not advertised.
H. C. DECKER, 452½ S. BROADWAY.

FOR EXCHANGE—WE HAVE FOR EXchange or sale, an extra fine list of city, suburban and country property, both improved and unimproved. We can match any kind of trade. CHANDLER & GORE, real estate and loans, 611 Delta Bldg. F7121. x6

FOR EXCHANGE—OR SALE—$250 EQUITY in modern 4-room mission bungalow and 2 lots, 50x200, unimproved city property, preferred. 223 N. FRITCHARD. Take N. Broadway car. East 2282. 6

FOR EXCHANGE—I MATCH ANY TRADE, large or small, in farm or city property in any state. J. A. KING, Room 1 Lyon Bldg., Riverside, California. x*

FOR EXCHANGE—SEE WHITE WILL EXchange your property. 334 BRYSON BLDG. Second and Spring. Member L.A.R.B. x*

FOR EXCHANGE—WANT LOTS FOR CLEAR new modern bungalow and clear ranch. EMPIRE BUILDING CO., 304 Chamber of Commerce. A3457, Main 5472. 4

FOR EXCHANGE — CALIFORNIA PROPerty for large Iowa farm. Address V, box 120, TIMES OFFICE. No agents. 4

FOR EXCHANGE — C. MARTS WILL EXchange your property. 237 Douglas Bldg. x*

FOR SALE—
Miscellaneous.

FOR SALE—PIANOS, AT $9.50 AND $5 PER month, Square Pianos, of standard makes, in excellent condition. Will sell on the above small payments. GEORGE J. BIRKEL CO., 345-347 S. Spring st. x*

FOR SALE—OR TRADE—ACETYLENE GAS plant, complete, with fixtures, for 12-room house; also hot plate, first-class condition; worth $125; will take less. Phone SOUTH 3[illegible]. 4

FOR SALE—WOMAN'S RAILROAD TICKET to Ogden. Can be used if going farther east. Unsigned, reasonable price. Address or telephone REED'S PHARMACY, Ocean Park. 4

FOR SALE—ACETYLENE GAS MACHINE, cost $125, for $60; Moyer surrey, tally-ho style, $65; pneumatic sulkey, cost $110; only $60; single and double harness; pony and buggy. 950 W. 48TH ST. 6

FOR SALE—AUTOMATIC ORCHESTRION, plays piano, drum, cymbals and bells; cost $1000; best offer takes it. 1411 CONNECTICUT ST. Broadway 5498. 4

FOR SALE—TENTS THAT ARE TENTS. New and some slightly used. Window awning a specialty. WISE & DOWNIE, 329 E. Seventh street, Broadway 3149. F2000. 4

FOR SALE—NATIONAL REGISTER, SHOW cases, two scales, cheese cutter, horse and wagon, very cheap; must be sold. 2818 SAN PEDRO ST.

FOR SALE—FEED, GREEN ALFALFA AT Babbitt's ranch. Whittier ave., Montebello. A. H. SPELLMIRE, 322 L. A. Trust Bldg. Phone Broadway 1928. A4824. 6

FOR SALE—OAKOLENE CURES CATARRH, asthma and throat trouble without any monkey business; price 25c. SUN DRUG CO. 27

FOR SALE—SHELVING, 20 FEET LONG, 9 feet high, at a bargain. DAVIS, 120 W. 9th. x4

FOR SALE—ADJUSTABLE DRESSMAKING form; cost $35; will sell for $16. PHONE 20602. 4

FOR SALE—20 H.P. FAIRBANKS GASOline engine, first-class condition. PACIFIC COAST BISCUIT CO., 1000 East First st. 10

FOR SALE—EUCALYPTUS TREES FOR planting in any quantity; many varieties. 309 N. FIGUEROA ST. A3843. 4

FOR SALE—ACETYLENE GAS MACHINE, 50-light capacity, very cheap, to move quick. MR. LORD, R. F. D. No. 2, Los Angeles. 6

FOR SALE—GASOLINE LAUNCH AT ALAmitos Bay, fully equipped, cheap, will trade. BUTLER, 401 Grosse Bldg. F7011. 5

FOR SALE—2 SUITS BLUE SERGE AND mixture, almost new, $6; both $11. PHONE F[illegible]. 4

FOR SALE—ONE NO. 1 SECOND-HAND Burroughs adding machine. Address X.X., box 142, TIMES OFFICE. x*

FOR SALE — ONE SPRAYING OUTFIT. Take car to Sierra Madre. Ask for T. F. YERXA'S RANCH.

FOR SALE—POLISHING LATHE, WATCHmaker's tools, materials, watches, regulator, bench, cheap. 202 WILCOX BLDG. 6

FOR SALE—LARGE SAFE, SECOND HAND, bargain. HUNTER CO., 525 S. Spring. 4

FOR SALE — ONE 4-HOLE GAS RANGE. Call 1045 S. UNION. Home 53858. 4

FOR SALE—OR EXCHANGE—A $50 ORDER on A1 nursery. PHONE F5121. 4

FOR SALE—LARGE SAFE, GOOD AS NEW, $150. 235 W. 3RD ST. [illegible]

Classified Liners.

FOR SALE— Miscellaneous.

FOR SALE—TIMES COOK BOOK NO. 3, new edition, now on sale. Largest, most elaborate and comprehensive cook book of the series issued by The Times.

The 318 recipes for hot Spanish and Mexican dishes and the hygienic department are big features of the publication. The recipes, brought out by The Times Prize Cooking Contest, are generally from Southern California housewives and noted chefs. Price 30c; by mail, 5c additional. Address THE TIMES, Los Angeles. x*

FOR SALE—FINE AND REDWOOD LUMBER, LATH, SHINGLES AND SHAKES FOR ALL BUILDING PURPOSES. WE ARE PERMANENTLY IN THE LUMBER BUSINESS AND WILL BE GLAD TO SUBMIT ESTIMATES ON HOUSE BILLS AND OTHER SPECIFICATIONS. HUGHES MANFG. & LUMBER CO., 480 S. ALAMEDA ST. x* PHONE 10287—MAIN 1448.

FOR SALE—ARMSTRONG VACUUM CLEANers; have a small stock on hand which must be sold at once; must leave city in a few days. Armstrong's price, $6; express $1.50, making $7.50. These few go at 4; best bargains ever offered. Demonstrated and for sale at 737½ S. BROADWAY, room 1, ground floor. F7560, Broadway 3018. 4

FOR SALE — SECOND-HAND WINDMILLS tanks, pumps, engines, why buy new? These jobs last 10 to 15 years; save one half; 25 windmill outfits complete, 50 tanks, all sizes; new outfits if desired; piping, sucker rods, cylinders, cut to fit well. See who's cheapest; no worry; broken parts replaced free. DEMMITT, 139 N. Main. 4

FOR SALE—50 BOILERS, ALL SIZES AND makes, from 5 to 100 h.p. Steam engines, gas engines, air compressors, steam, distillate, and power hoists. Steam and power pumps, rock crushers. Several blowers, 12 to 48-in., 10 carloads of pipe and fittings. R. KELLY, Mission Road and Macy st. Boyle 136. Home 41366. x*

FOR SALE—"SUCCESS" INCUBATORS AND FIRELESS BROODERS. MANY DOLLARS LESS THAN ANY OTHER DEALER CAN SELL AT. INVESTIGATE AND WE WILL BOTH MAKE MONEY. M'CLANAHAN, 112 E. EIGHTH. x4

FOR SALE — A FEW LEFT-ON-HAND suits and top coats, several imported, silk-lined, original prices $40 and $45, for $12 to $16, if they fit you. STEWART, importing tailor, third floor, Exchange Bldg., Third and Hill st. x8

FOR SALE—PHYSICIAN'S LEATHER COVered examining chair, walnut frame, cost new $60; must sell, $10; also handsome massive library table, solid quarter oak, very latest design; cost $50; must be sold, $17.50. 639 S. SPRING ST. 4

FOR SALE—SEVERAL HEAVY IRON OIL tanks; also lot of old boiler shells, make good tanks, good for pit work, etc. Several wooden tanks, 3 to 8 thousand gallons. R. KELLY, Mission Road and Macy st. Boyle 136. Home 41366. x*

FOR SALE—ON TIME PAYMENTS. LACE curtains, portieres, couch covers, rugs, carpets and mattings and furniture; stoves and household goods. OVERELL'S, 700-706 S. Main st. THE BIG STORE. x*

TIMES BRANCH OFFICE, 521-23 S. SPRING st. Advertisements and subscriptions left at the new Spring-st. office of The Times will receive as careful attention as at the main office. Competent clerks in attendance.

FOR SALE — NEW AND SECOND-HAND billiard and pool tables and bowling supplies, bar fixtures of all kinds, easy payments. THE BRUNSWICK-BALKE-COLLANDER CO., 321-3 E. Third st., L. A. *

FOR SALE—FORMERLY USED IN CAMERA Club, finest 8x10 lense in L. A. 6½x8½ camera, all accessories, view and portrait, placed in hands of Pierce & Co., 546 S. SPRING, for sale, very cheap. 4

FOR SALE — SMITH PREMIER TYPEwriter No. 8, practically new. Has tabulator and extra carriage for special wide paper; perfect condition; bargain. Call READ, 20613, Main 7839. 4

COINS AND STAMPS— For Sale and Exchange.

RARE COINS, U. S. AND FOREIGN. GOOD prices paid. You may have a fortune in some old coins. Send 6c for my 1910 coin book. STAMPS bought. A. B. JACOBS, 2631 Polk st., San Francisco, Cal.

FOR SALE— Furniture.

FOR SALE—COMPLETE FURNISHINGS AT big snap; best bargain in town; must sell quick. Money talks.

$1 chair, hardwood	.75c
$1.40 stand, solid oak	$1.00
$1.75 sewing rocker	$1.25
$2.25 gas heater	$1.50
$3 wire cot, heavy frame	$2.00
$4.00 iron bed, best enamel	$2.60
$5 mahogany bedroom rocker	$3.50
$7 birdseye maple stand, round	$4.00
$8 ladies' desk, solid oak	$5.00
$9.00 Morris chair, velour cushions	$7.00
$11.00 hall tree, quartered oak	$8.50
$12.00 mahogany divan	$9.50
$15 bed lounge, granite cover	$11.50
$18.50 combination bookcase, oak	$14.50
$23.00 velvet rug	$17.50

J. M. OVERELL, 700-706 S. Main st. x*

FOR SALE—CHEAP; MUST BE SOLD AT once. Come and see. $45 Home Comfort steel range, for coal or wood, hot water coil, almost new, $12.75; $29 Charter Oak Dixie, No. 6 hole, large size coal or wood stove, a beauty, almost new, $9.50; "Chicago Jewel" all steel gas range, latest removable burners, $25, buy $18.50; $12.50 wardrobe, double door, $5; Princess dresser, golden oak, extra long plate mirror, $12.50; fine Davis sewing machine, $6. Call and see. LEVY'S BIG STORE, 520 S. Spring st. 4

FOR SALE—TUESDAY, MARCH 8, AT 10 a.m., 8-room residence, 442 West 27th Place, consisting of expensive mahogany and birdseye maple and quarter-sawed oak furniture; several pieces of office furniture. The above goods are in fine condition, etc., etc. W. T. MOXLEY, Auctioneer. Phone South 7839; Main 157. 5

FOR SALE — AT AUCTION, FRIDAY, March 4, 1910, at 2 p.m., 2781 Maple ave., entire furnishings of 7-room house; good furniture and carpets. Bedding, cooking utensils, etc., etc. W. T. MOXLEY, Auctioneer. Phone 2839. 4

FOR SALE — FURNITURE, CARPETS, stoves and household goods, cash or on easy payments; if you need one piece or a house full we will save you 1-3; old furniture taken in exchange for new. Largest dealers in the West. COLYEAR'S, 309-11 S. Main st. Phone F8171, Main 1117. 6

FOR SALE — WEATHERED OAK BUFFET and side table, Mission style, white enamel washstand and toilet set, kitchen table, one pair of feather pillows, a bargain. 1128 BRENT AVE., South Pasadena. 4

FOR SALE—VERY RARE ANTIQUE, 7-FT. mahogany horsehair sofa, beautifully carved, in family 70 years, $125 cash; other antiques. 3760 S. VERMONT AVE. 4

FOR SALE—LARGE ASSORTMENT OF NEW and second-hand goods; lowest prices. JAMES COLGAN & CO., 713-15 S. Spring st. 6

FOR SALE—ELEGANT FURNITURE, FOUR-room flat, complete for housekeeping, newly furnished; as leaving city. Call 1248 GEORGIA ST. 4

FOR SALE—2 LIBRARY TABLES, MISSION style. W. H. RUPP, 1419 W. 27th st., city. 5

FOR SALE—FURNITURE OF 10-ROOM house, reasonable; rooms all rented; good location. MAIN 3807, Home 24297. 6

FOR SALE—TWO ROLL-TOP DESKS AND chairs, cheap. DEMMITT WINDMILL CO., 139 N. Main. 5

FOR SALE — CABINET FOLDING BED; good condition, $4. 601 TEMPLE. 5

FOR SALE—FURNITURE OF 5-ROOM NEW bungalow; rent $25. SOUTH 5458. 6

BUSINESS CHANCES— For Sale.

WANTED—STOCKS OF GENERAL MERchandise, groceries, notions, boots, shoes, hardware. 730 S. SPRING. F1719, Broadway 1667. x*

FOR SALE — CHEAP, MEAT MARKET, first-class neighborhood; no competition. Come and see it. 48TH AND GRAMERCY. 5

A SNAP, CANDY STORE, WEST SIDE OF Broadway, $2500, rent $100. See PACIFIC COAST SODA FOUNTAIN FACTORY, 132 E. 4th. 5

FOR SALE—PHOTO STUDIO COMPLETELY furnished, first-class location. Price $425. Phone evenings, West 4213 or address W, box 237, TIMES BRANCH OFFICE. 6

FOR SALE—SIX HORSES, 4 BAKERY wagons, equipped wholesale bakery to lease, $400 equity on South Park, near 40th, for sale at ½ price. 3521 CENTRAL AVE. 6

FOR SALE—GROCERY, STOCK AND FIXtures about $1000; sales average $30 daily; good stand; owner going away and must sell. Phone SOUTH 3248. 5

FOR SALE—A BEAUTIFUL RESTAURANT doing a fine business, very small amount takes it. Address T, box 106, TIMES OFFICE. 6

MILK DAIRY, REAL SNAP IF SOLD quick; 30 cows, bull, horse, wagon, bottles, cans, etc. Low rent. Grand View, 327 E. OCEAN AVE., Long Beach. x*

FOR SALE—$40 TAKES MY ATTRACTIVE ice cream wagon, dirt cheap; come and see; horse if wanted; leaving city. 61 MARY ST., Pasadena. x6

WANTED—A THOROUGH GROCERY MAN with some money to see me at once at the LONDON APARTMENTS, 33rd and Main. JAMES BUCKLEY. x6

FOR SALE—A FINE BUSINESS IN ART line, located in most charming city in California. Address V, box 120, TIMES OFFICE. 14

FOR SALE—SHOE STORE, REPAIR SHOP, good business, country town, choice location. B. F. ARNOLD, Whittier. 5

FOR SALE—GROCERY, 2637 W. 10TH ST.; a snap if taken at once. OWNER. 5

BUSINESS CHANCES— For Sale.

F. C. SIMPSON, 120½ S. SPRING ST.

Established 1896. Clear titles guaranteed.

$290—Lunch counter, 12 stools, Central.
$250—Grocery, $25 day; living-rooms.
$950—Terms. Boarding-house, clear, $300.

$400—Delicacy, groceries, school supplies, opposite school; (west;) living-rooms over; $250 stock; owner there long time.

Barber shop, near-by town, $50 to $75 weekly; 2 chairs; baths, cigar stand, $125 stock. $475. Sure money maker.

MOVING picture theater; best beach; seats 200; receipts $175 weekly; season not started; lease; good reasons for selling; should clear itself in 60 days, $2000.

GROCERY and market, Boyle Heights; 4 living-rooms, $105 to $115 daily business; fine fixtures, horses, etc.; owner there 6 years; at invoice, about $2300; part cash.

$850—Lunch counter, heart of city, $35 daily; seats $22; rent $55; lease, finely fitted. Bargain.

$1250—Or invoice, only $250, in fixtures; grocery doing $35 to $40 daily; all cash; no delivery; trial given.

ROOMING-HOUSES AND HOTELS.
$800—9 rooms, W. 15th; rent $40; income $75; fine location.
Country hotel; income $1800 monthly, $2300.
42 rooms, transient, clears $300, $2800.
35 rooms, transient, Spring st., $3000.

WE HAVE 300 actual bargains in large and small rooming-houses to choose from, $300 to $40,000; all locations, city and country.

Established 1896. Clear titles.
F. C. SIMPSON, 120½ S. Spring st. 36

DON'T READ THIS!

For Sale or Exchange, a small block of stock in the best industrial corporation on the market. Splendid opportunity to turn a small investment into big returns. The concern is one that has rapidly come to the front and there is sufficient proof that stockholders will realize great profits. I am selling a portion of my shares to meet immediate personal demands. It will pay to investigate this as probably it is the last chance to invest in the company. This is strictly a bona fide business proposition and will stand investigation of the most severe nature. Address V, box 104, TIMES OFFICE. 4

NOTICE—

We have organized company to install hydraulic plant on placer gold deposit of known extent and immense richness. Preferred shares now 25 cents each; will command $1 to $2 in few months. Dividends certain. If you have a little money to invest investigate at once; this is positively one chance in a thousand for guaranteed certain profits. Only a little more stock for sale. Highest bank and personal references. Address for particulars, WM. F. CARR, Secretary Idaho-Montana Gold Mining Company, General Delivery, Los Angeles, Cal. 6

I WANT A PARTNER IN AN ESTABLISHed real estate business, making a specialty of subdividing property. I have contracts for handling five splendid subdivisions, one of which is the best in San Diego. I want a worker with enough capital to purchase an interest in my business, situated in San Diego, and half my present land holding at an agreed price, and to go into further purchases of subdivision properties with me; will expect the same kind of references that I am willing to give. Address O, box 188, TIMES OFFICE. *

FOR LEASE—CASTLE CRAIG APARTMENT Hotel, corner Second and Olive sts., for lease; brick building, 65 rooms, divided into 21 apartments; private baths, steam heat, in good condition throughout; only 5 minutes' walk from Fourth and Broadway; references required. Call between 2 and 4 for further information and inspection. PIERCE INVESTMENT CO. 6

TIMES COOK BOOK NO. 3, NEW EDITION, now on sale. Largest, most elaborate and comprehensive cook book of the series issued by The Times.

The 318 recipes for hot Spanish and Mexican dishes and the hygienic department are big features of the publication. The recipes, brought out by The Times Prize Cooking Contest, are generally from Southern California housewives and noted chefs. Price 30c; by mail, 5c additional. Address THE TIMES, Los Angeles. x*

FOR SALE—2 BARGAINS, GROCERY STORE on W. Pico with living-rooms attached; rent $30 per month. Is now clearing $350 per month. Will sell at invoice, which will be about $3000.

We have another business on Pico st., clearing $30 per month; expenses about $35 per month. This can be bought for $1400; $800 down, balance $40 per month. We can produce evidence to prove both propositions. Call 2713 W. PICO or phone 72312. 4

WE HAVE AN ELECTRICAL CONSTRUCtion specialty ready to place on the market. The article is better than anything now in use. It will require hard, intelligent work to create a demand for it. We need a man capable of doing this and prefer that he have some money to invest. The right man for this work will find it, not a snap, but a good profitable proposition. Address V, box 114, TIMES OFFICE. 4

FOR SALE—

One of the best paying lunch rooms in the city, clearing $7000 per year; daily receipts $225. Fine trade and fixtures; can get restaurant liquor license if wanted; investigate this bargain, only $8000 if sold soon. Owner has other business. Price $8000.
SIMMONS INV. CO., Owner's Agents, 706 Grosse Bldg. x8

WANTED—AN ASSOCIATE TO JOIN ME IN FINANCING A MERGER OF BIG INTERESTS, BACKED BY WELL-KNOWN BANKERS AND BUSINESS MEN; AN OPPORTUNITY WHERE A FEW THOUSAND DOLLARS AND A LITTLE BRAIN WORK WILL ACCOMPLISH WONDERS; REFERENCES FURNISHED. FOR FURTHER PARTICULARS KINDLY ADDRESS T, BOX 151, TIMES OFFICE. x*

WANTED—A RELIABLE PARTNER IN ONE of the greatest money getters in the world. Immense profits. We have taken as high as $300 in one day. It is the Humanatone, a musical instrument. It has caused a sensation wherever we have been. We have sold 10,000 in Los Angeles. I am the Pacific Coast agent. See me at once. HOTEL SHERMAN, 314 W. FOURTH ST. MR. POWERS. x*

WANTED—A MAN WITH AT LEAST $2000 to manage a non-surgical pile cure. I can positively prove I know my business and can deliver the goods, but am a stranger and need more money that I have to present it to the public. A fortune in it to the right man. My methods will stand the most rigid investigation. References given and required. Address T, box 63, TIMES OFFICE. 6

FOR SALE—POOL AND BILLIARD HALL of 5 tables, cigar stand, 3-chair barber shop, doing a cash business of over $500 per month; established 5 years; cheap rent; laundry agency pays rent; long lease; price $3000; investigate this place, either at owner's place of business, 5721 PASADENA AVE., or at 702 Spring st., room 204. 4

FOR SALE—GROCERY BANKING $100 PER month above expenses, but have to leave for New York by March 25; cheap rent; living-rooms, fine corner, southwest; fine class trade; invoice $1250; will discount for cash or take part trade in clear lot; no equities, no agents. Terms. 72854. 4

WANTED—AT ONCE, A CONFECTIONERY store for our client, who will invest $700 cash in a good location and where the rent is not to high. If your confectionery store will show a reasonable amount of profit and want to sell, we have the buyer. ROBERT MILLER & CO., 436 Union Trust. x4

FIRST-CLASS ELECTRICAL CONTRACTing and fixture business for sale; fine location and excellent business established; fine chance for party wishing to buy business which is on good paying basis; will superintend business for satisfactory length of time. Address T, box 195, TIMES OFFICE. 9

TRADE AND SALE—UTILITY PLANT, small city; pays $300 month. Investment required, $7000. Call 622 S. BROADWAY. Here is a fine opening; safe and sure. Also dandy improved 20-acre ranch, near city Anaheim; equity $7000; trade or easy terms. F1605, Main 3030. x4

FOR SALE—$2000, DRY GOODS, NOTIONS, furnishings and shoes, including fixtures, good location, low rent, no credit, no delivery, no soliciting; doing good cash business. Address T, box 184, TIMES OFFICE. 6

FOR SALE—AT A SACRIFICE; MEAT market, all necessary fixtures, including marble counter, electric power and machinery, two delivery rigs, sales average $2000 per month. Rent $12, lease. PHONE EAST 273. 5

FOR SALE — PART TRADE, RUG FACtory and residence, carpet cleaner, electric power, auto delivery wagon. A snap for party that wants good business in Southern California. Address T, box 60, TIMES OFFICE. x7

BIG BARGAIN—GROCERY. MUST BE sold this week, owner has other interests, taking his attention and will show you it is what he claims. Only $900 or will invoice, get busy, sales $25 a day, good corner location. J. H. DANIEL, 632 W. 7TH ST. x6

FOR SALE—POOLROOM, SIX LARGE, NEW tables, nice cigar fixtures and stock; nicest fitted up place in the city; cheapest rent on Fifth st., with five-year lease, which is very valuable; might consider part exchange. Price $2750. OWNER, 530 E. Fifth st. 4

FAMILY HARDWARE AND PAINT STORE with living apartments in the rear. I have built up a cash trade. Have a good clean stock; own the property. Price $1500 for business; favorable lease; rent $15 per month. 2220 BROOKLYN AVE. 10

FOR SALE—MEAT MARKET WHERE YOU don't have to depend on the wholesaler. Doing $1000 to $1200 per month. Good peddling wagon route; owner in other business, cannot run both. See F. W. VOGEL, 319 O. T. Johnson Bldg. 6

BUSINESS CHANCES— For Sale.

FOR EXCHANGE—BEST BARBER SHOP IN L. A.; CLEAR; SPRING ST. Fine equipment; 8 chairs and cigar stand; long lease, cheap rent; clearing $60 per week. Will take cottage or bungalow in southwest and pay cash difference. ARMSTRONG CO., A6716. 4

FOR SALE—DELICATESSEN AND LUNCH room, 5 tables and counter, everything complete, cheap rent; lease, fine location. Snap at $800; will sell for $550; the owner must leave town, other business, will invoice stock. Call at cottage, rear 323 E. PICO ST. 8

WANTED — LIVE, RESPONSIBLE MAN OR firm, to take southern agency of Hydro Suction Cleaner Co. of San Francisco. New vacuum device. Simplest, cheapest; most effective. Phone PRINCIPAL, room 318, Sherman Hotel. 4

$2200 BUYS THE BEST CONFECTIONERY, soda fountain and light lunch; terms. One at $1200. Cigar stand at $450; fine location. Have 5 or 6 good groceries. See F. B. Baer, with D. H. LINGLE & CO., 452½ S. Broadway. 4

WANT TO MEET PARTY WHO CAN TAKE CHARGE OF A WATER COMPANY; MUST INVEST AT LEAST $5000; UNUSUAL OPPORTUNITY. ADDRESS E. H. TURNER, ALEXANDRIA HOTEL. 4

FOR SALE—SOUTHERN CALIFORNIA. Large body of Portland cement rock land. Principals only. C. P. SPINING, Owner, Pasadena, Cal. x*

FOR SALE—POSITIVELY THE BEST GROcery proposition in Los Angeles if you want something gilt edge and have $1600 to invest. Call up the owner. HOME PHONE 53335. No equities or agents considered. *

NOTICE—WHEN YOU HAVE SOMETHING to sell that will stand investigation, come and see me and I will sell it. No charge for listing or advertising. Best of bank references. J. H. DANIEL, 632 W. Seventh. x*

READY MONEY. THAT'S CALIFORNIA Oil. Write for our monthly paper. It gives full particulars. It's free. SAGAR-LOOMIS COMPANY, 710-711 Phelan Bldg., San Francisco. x*

FOR SALE—BEST MONEY-MAKING RESTaurant on coast, clears over $800 month during summer, up to $1000 winter; good reasons. KUNKEL & TUCKER, 211½ West 2nd. x4

A FINE GROCERY BUSINESS IN LONG Beach; fine location; sickness cause of selling; $3000. Address "G" TIMES BRANCH OFFICE, 207 American ave., Long Beach. x*

NOTICE—WHEN YOU HAVE ANYTHING to sell and it will stand investigation, see the MASON REALTY CO., if you want quick results. MASON REALTY CO., 604 S. Main st. Phone F2234. x4

SAY, BE YOUR OWN BOSS. WHY WORK for a living all your life, will sell you my laundry route and equipment at a bargain if sold quick. Address W, box 217, TIMES BRANCH OFFICE. 4

FOR SALE—$1000; ½ CASH, FAMOUS KEMper's restaurant, Venice, opposite Westminster Apartments; illness compels sale; investigate; price includes building; ground leased. 5

RARE OPPORTUNITY OF SECURING A good hardware and paint business by simply renting the store; low rent; lease if desired. See B. W. BARTELS, 531 Mason Bldg. x4

FOR SALE—ONE OF THE FINEST MILLInery parlors in Southern California; location and business second to none. I do not want an agent. Address W, box 225, TIMES BRANCH OFFICE. *

AMATEUR PHOTOGRAPHER CAN SECURE opening in old-established business, small investment; details at interview. Address T, box 76, TIMES OFFICE. *

FOR SALE—$150; LIGHT GROCERY AND confectionery store, between 2 schools. Inquire at 439 S. GRIFFIN AVE., before 4 p.m. 5

FOR SALE—MACHINE PATTERN SHOP and brass foundry machinery and tools. AMERICAN MACHINE WORKS, 769 San Fernando st. Call after 12 noon. 5

FOR SALE—FIRST-CLASS HAND LAUNdry, pays well; owner wishes to leave city; price $2500; business established several years. Address V, box 186, TIMES OFFICE. 4

FOR SALE—3-CHAIR BARBER SHOP, laundry, office and cigar stand; 3 years' lease; this is the best buy in the city; price $550 cash. Call 404 TEMPLE. 5

FOR SALE—CONFECTIONERY, ICE CREAM and lunch room, stock and fixtures, $800; clearing $1000 a year; rent $25. Investigate. 709 SOUTH SPRING ST., Room 204. 6

FOR SALE—AT A BARGAIN, BUTTER AND egg route, good horse and wagon. See Owner at 1321 DE LONG ST., nights or Sundays. Phone Broadway 3076. 6

FOR SALE—A FINE WHOLESALE BUTTERmilk business, guaranteed to net $50 per week; in summer $40; owner retiring from business. Call or address 1806 MAPLE AVE., city. 5

FOR SALE — JEWELRY STORE; PLENTY of watch and jewelry repair work; small rent; central location; bargain if taken at once. Address V, box 130, TIMES OFFICE. 4

FOR SALE—GROCERY STORE FIXTURES; quitting business. 800 E. NINTH. Phone Broadway 1472. 5

FOR SALE—CHEAP, FRENCH BAKERY, good paying business. Call at 2006 6TH ST., or address box 53, Santa Monica. x4

EXCHANGE PROPERTIES A SPECIALTY. Secure list, Chas. T. Lundstrom, 70 La Salle, Chicago. *

FOR SALE—GOOD PAYING RESTAURANT, new lease, liquor license. Call 750 S. BROADWAY. 7

FOR SALE—A BARGAIN, MEAT MARKET, fixtures, horse and wagon. C. D. SULT, 1302 E. 27th st. 4

READ OUR DISPLAY "AD." IN TODAY'S paper. THE CALIFORNIA STANDARD OIL COMPANY, 306-310 Laughlin Bldg. x4

FOR SALE—CIGAR STAND ON NORTH Spring st. See owner, 226 SOUTH SPRING ST. 6

FOR SALE—CIGAR STAND, N.W. CORNER 5th and Central ave., forced to sell on account of other business. No agents. 6

FOR SALE—BAKERY AND LUNCH COUNter at your own price if taken at once. Owner, E. KINNETT, Colton, Cal. 6

SOLD GOOD LIVING GROTTO BY KUNKEL & TUCKER, 211½ W. Second st. x*

BUSINESS CHANCES— Wanted and Miscellaneous.

WANTED—$700 TO $1500 GROCERY; PREfer close-in south or southwest direction; want good stock and live paying business, with living-rooms in connection preferred. SEABOARD REALTY CO., 421 Grant Bldg. F5650; Broadway 2872. 6

WANTED — AN EASTERN GENTLEMAN of means and good standing and with wide experience in advertising, desires to associate himself with a Los Angeles party of like character in the real estate business. Address ARTHUR M. VALENTINE, 2637 Hobart blvd. 6

WANTED—HALF OR CONTROLLING ACtive business interest; investment $5-$15,000. Give particulars in letter, or no attention. Don't waste time unless proposition absolutely gilt edged. Address W, box 296, TIMES BRANCH OFFICE. 9

WANT GOOD RESTAURANT. WILL PUT in equity in bungalow and cash. WELSHANS, 231 Mason Bldg. F6453; Main 3951. 4

SWAPS— All Sorts, Big and Little.

FOR EXCHANGE — FINE 340-ACRE ALfalfa and dairy ranch, near Porterville; 90 acres alfalfa, orchard, free water, 2 sets buildings, 30 cows, 6 horses, chickens and turkeys, 80 hogs, tools and implements, near creamery and store; this is splendid place; worth $30,000; want orange grove or good land, Perris Valley way. WELSHANS & KNIGHT, 231 Mason Bldg. 4

FOR EXCHANGE—
POINTER PUPPIES.
Beauties, thoroughbred, prize-winning stock, entitled to registration.
CHEAP FOR CASH.
Want good shotgun and chickens.
Can be seen at
72689. 2200 6TH AVE. West 806. x6

FOR EXCHANGE—GOOD 1050-LB. MARE, good steel-tired buggy, harness, camp wagon, tent, good delivery wagon, 2 harnesses, 3 guns, 6 rooms good furniture; will exchange for small auto; must be able to go to 'Frisco. 120 E. 17TH. 4

FOR EXCHANGE—160 ACRES OF THE FINest land in Imperial Valley, only 1½ miles from railroad, for city or beach lots; might consider good equity in house or lot. Call 649½ S. HILL. 8

FOR EXCHANGE—$25 AN ACRE, 20 TO 80 acres good alfalfa land, Los Angeles Co.; artesian water belt; want good furniture for 10-room residence. Address V, box 132, TIMES OFFICE. x4

FOR EXCHANGE—HIGH-CLASS TAILORing for safe, typewriter, small ornamental chandelier or sectional bookcases. STEWART, the tailor, 324 Exchange Bldg., Third and Hill sts. x10

FOR EXCHANGE—TODAY, $800 AUTO; want diamonds and cash. $1800 restaurant and rooming-house, also lots, $500; want $250 equity in house. 406 SAN FERNANDO BLDG. Main 8581. 8

FOR EXCHANGE—TEN ACRES ORANGE land, $40 level, fertile school land relinquishment; want modern 5-room house. THOMAS BUSH, 3720 Monroe st. Temple car. 6

FOR EXCHANGE — 20-ACRE FOOTHILL ranch at Elsinore, $3000; want cottage, S.W. or Santa Monica. $50 W. 48TH ST. 6

FOR EXCHANGE—NEW ICELESS SODA fountain, $1650, for Los Angeles real estate. 603 GRANT BLDG. 6

FOR EXCHANGE—80 BOILER AND 40 ENgine for 2 teams mules. PHONE 72246. 10

FOR EXCHANGE—WANT DRESSMAKING for vocal. P.O. BOX 428. 10

MONEY TO LOAN— In Sums to Suit.

TO LOAN—SALARIED PEOPLE; NO RED tape; without security; confidential. WEST COAST EXCHANGE, 413 Mason Bldg. 31

MONEY TO LOAN— In Sums to Suit.

QUICK LOANS— QUICK LOANS.

You can borrow any amount you wish from $10 to $500 on furniture, pianos, horses, wagons, cattle, etc. The property to remain undisturbed in your possession. You can get the money the day you make application and with no publicity. Loans can be paid back in any installments that suit the borrower and each payment so made will lessen the cost of the loan. There are no restrictions on your moving when you wish. No charges of any kind taken out in advance. You receive the full amount of the loan in cash. If you have a loan elsewhere or you owe a balance on your furniture, piano, or any other security, call and see us and get our terms. We will pay it up and carry it as long as you wish. Please remember that we make no inquiries of your neighbors or employer. Private offices. If you are unable to call to the office, telephone us and we shall send our agent out to your home.

FIDELITY LOAN CO.

339 Mason Bldg., Fifth Floor. S.E. corner Fourth and Broadway. Phones F7421; Broadway 8171. x*

TO LOAN—MONEY ADVANCED ON FURNITURE, PIANOS, HORSES, WAGONS, ETC. QUICK SERVICE, ANY AMOUNT REQUIRED FROM $10 TO $300, AS LONG TIME AS NEEDED AND THE BEST AND FAIREST TERMS EVER OFFERED ARE A FEW OF THE ADVANTAGES OF DEALING WITH US.

CENTRAL LOAN CO.
604 BYRNE BUILDING, THIRD AND BROADWAY.
PHONES F6511; MAIN 4028. x*

$1,000,000 TO LOAN ON REAL ESTATE.
4 to 5 per cent., best business property.
5 to 7 per cent., outside business property.
6 to 7 per cent., best residence property.
7 to 8 per cent., outside residence property.
No delays. No red tape. Any sum desired.
Large and small city loans a specialty.
Ranch loans solicited.
Cash for mortgages and deeds of trust.
Bank stocks bought.
WE MAKE STRAIGHT BUILDING LOANS.
5 to 6 per cent., on A1 business property.
7 per cent. on A1 residence property.
8 per cent. on 2nd grade residence property.
See our latest bungalow plans.
References — Title Insurance & Trust Co., Title Guarantee & Trust Co., Los Angeles Abstract & Trust Co., First National Bank, Citizens' National Bank.
MATTHEWS & MATTHEWS,
The Leading Mortgage Brokers,
329 Douglas Bldg., corner Third and Spring. x*

MONEY LOANED TO SALARIED PEOPLE ON THEIR NOTE, ALSO LOAN ON DIAMONDS, FURNITURE, PIANOS, 1 TO 5 PER CENT. 1 TO 5 PER CENT.
REASONS WHY—
ESTABLISHED NINE YEARS.
DIAMONDS AND JEWELRY ARE SAFE WITH US.
LOWEST RATES OF INTEREST—1 TO 10 PER CENT. LOWER THAN OTHERS.
DIAMONDS AND JEWELRY KEPT IN BANK SAFE DEPOSIT VAULT.
BUSINESS STRICTLY CONFIDENTIAL.
DON'T PAY HIGH INTEREST WHEN YOU CAN GET IT FOR LESS.
BANK REFERENCES. KUSEL, 107-108 STIMSON BLDG., 3RD AND SPRING. x*

TO LOAN—
DON'T HESITATE.
If you want money quickly, see us. Loans made at lowest rates the day you apply, on furniture, pianos, horses, wagons, cattle, storage receipts, salaries, etc. Everything left in your possession. Payments arranged to suit you. Each payment reduces interest. No extra charges. Nothing deducted from loan. No inquiries of relatives, neighbors or employer. Private offices for everyone. We make a specialty of confidential loans to housewives. The old reliable.
GERMAN-AMERICAN LOAN CO.,
Suite 700-702, 426 S. Spring st. Phones F2133, Delta Bldg. Main 6257. x*

$1,500,000 TO LOAN—
ON CLOSE-IN INSIDE BUSINESS PROPERTY.
CHOICE RESIDENCE PROPERTY.
FARM LANDS.
BUILDING LOANS A SPECIALTY.
LOWEST RATES.
APPLY R. G. LUNT.
ESTABLISHED 1886.
ROOM 302, SECURITY BLDG., 5TH AND SPRING STS.

WE LOAN MONEY TO SALARIED PEOple, business or professional men and women, at the lowest interest charge made in this city. We also loan on chattel mortgages, second mortgages on real estate and indorsed notes at the very lowest rates. Loans on automobiles and machinery a specialty. First mortgage loans on city and country real estate negotiated. Twelve years in the money loaning business in this city.
Quick action. Confidential. Reliable.
W. J. RANKIN & CO., 304 Herman W. Hellman Bldg., Los Angeles, Cal. 'Phones A1810, Main 5966.

USE THE STATE'S MONEY
FOR A FEW MONTHS.
Get your bills paid and owe one party by borrowing on your personal note. We are the largest company in the city which makes quick loans to "salaried people only." We are the leaders because of our low rates and courteous treatment. If you will use our special rebate plan you can save from $5 to $25. We pay up other loan companies. Three private offices.
THE STATE LOAN COMPANY,
610-611-612 Grosse Bldg., Sixth and Spring sts.
Open 8 a.m. to 6 p.m., Mondays and Saturdays until 8 p.m. x*

ROOMS 404-405 BRADBURY BLDG.
NEW LOAN COMPANY.
Loaning strictly to the SALARIED people WITHOUT SECURITY, WITHOUT SECURITY.
All we require is that you are a steady working person on a salary.
SALARY LOANS. SALARY LOANS.
We guarantee that your employer or friends will never know of any transactions at our office. No indorser. Lowest rates.
BROADWAY LOAN CO.,
404-405 Bradbury Bldg., Third and Broadway.
Open daily, 8:30 a.m. to 6 p.m. Also Monday and Saturday evenings until 8 p.m. x*

WE DO AS WE ADVERTISE.
We advertise to make loans to salaried people as cheap as any company in the city and cheaper than a majority of them, without "security" or "indorser," and we do it. We will make you a loan on short notice without inquiry of your friends or relatives. All of our employees are gentlemen and you are assured courteous treatment. Private offices. Money costs only for time in your possession.
THE NATIONAL LOAN CO.,
519-520 Bryson Blk., Second and Spring sts.
Office open 8:30 a.m. till 6 p.m.; Mondays and Saturdays until 8 p.m. x*

MONEY TO LOAN—
ON REAL ESTATE
CITY OR COUNTRY
LOWEST RATES
IN AMOUNTS TO SUIT.
LeGRAND BETTS,
235 H. W. Hellman Bldg. A3462, M4440. x4

TO LOAN—MONEY,
$300 to $100,000,
ON CITY OR COUNTRY PROPERTY.
VACANT OR IMPROVED.
RESIDENCE LOANS WANTED.
RANCH LOANS SOLICITED.
MORTGAGES PURCHASED.
APPLY TO MR. KELLEY, LOAN DEPT.,
ROBERT MARSH CO.,
SECURITY BLDG., 140 WEST 5TH ST.
HOME 10175. MAIN 5045. x*

MONEY LOANED ON DIAMONDS, JEWelry, watches, typewriters, pianos, furniture, warehouse receipts, mortgages, real estate contracts, etc. Diamond loans our specialty. Loan our own money; do our own appraising; no delay; lowest rates. Business confidential; private rooms. Polite treatment. Bank references. Established 1903. We do the largest upstairs collateral loan business in city. H. T. REID & CO., 223 W. Second st. (Cor. Broadway.) Suite 125. A1926. x*

MONEY—TO LOAN—WE HAVE A LARGE amount of private money to loan on real estate, city or country, in amounts from $500 to $100,000. We draw all papers and save time and trouble.
ESTABLISHED 24 YEARS. Both phones.
EDWARD D. SILENT & CO.,
408-410 South Hill st. x*

DO YOU WISH TO COMPLETE YOUR house? Perhaps you desire to add on to it. Would you prefer a straight mortgage to your installment contract? These are just a few of the many ways in which we serve our customers. We loan 40 per cent. of value on first mortgage. Lowest rates. Considerate service. THE JOHN M. C. MARBLE COMPANY, H. W. Hellman Bldg. x*

MONEY TO LOAN—
$2500 TO $250,000,
ON CITY OR COUNTRY PROPERTY
AT CURRENT RATES.
WRIGHT & CALLENDER COMPANY,
403 S. HILL ST.
Main 8040. Home 10745. x*

TO LOAN—PLENTY OF MONEY ON HAND to loan on city real estate security, in sums of $2500 to $12,000.
DAVID BARRY & CO.,
711-713 Union Trust Bldg. x4

MONEY TO LOAN— In Sums to Suit.

TO LOAN—MONEY.
Loaned on furniture, pianos, horses, cattle, life insurance, contracts, any and all kinds of security; property left in your possession. You get the money the same day at the lowest rates. Paid back to suit you. Confidential and courteous treatment.
U. S. LOAN CO.
310 Mason Operahouse.
x* 127 S. Broadway.

MONEY LOANED ON DIAMONDS, JEWelry, pianos, furs, furniture, automobiles, etc.; any amount; established 1890. The oldest and most reliable loan office in the city, doing the largest diamond and jewelry loan business; we loan you more money and charge you less than others. Strictly confidential. Private office for ladies. Phone A3689. UNION LOAN CO., 114 S. Spring. Thaddeus C. Lutnesky, Manager. x*

TO LOAN—
—$750,000—
MOYER & GILBERT,
302 H. W. Hellman Bldg.
City Loans— —Ranch Loans.
5 and 6 per cent. 6 and 7 per cent.
Home A5827. Main 5474. x*

THE SQUARE DEAL LOAN OFFICE, INC. Loans money on watches, diamonds, guns, pistols and musical instruments, etc. Cash paid for old gold, diamonds, jewelry and antiques. Your pledges are safe with us. Don't forget the number, 215 SOUTH MAIN ST. First store south of Albert Cohn's grocery. x*

WE BUY NOTES, MORTGAGES, TRUST deeds, contracts issued for sale of real estate, etc. We pay all expenses of transfer including cost of certificates. We invest our own funds and can furnish money immediately. Money to loan, secured by either first or second mortgage. NOURSE & CO., 302-304 L. A. Trust Bldg. Telephone A7560, Broadway 1811. x*

QUICK LOANS ON FURNITURE, PIANOS and any other personal property. No publicity; goods remain in your possession; money ready same day; lowest rates in city; all the time you want or can be repaid as convenient, reducing interest accordingly. It pays to deal with a reliable firm; 12 years' established. CLARK & CO., 201 Security Bldg., 5th & Spring st. Phone F7151, Main 6682. x*

TO LOAN—MONEY.
$1000 TO $30,000,
ON GOOD CITY PROPERTY.
VACANT OR IMPROVED.
SEVEN PER CENT.
MEYER & JOHNSON, 832 SECURITY BLDG.
x6 'PHONES F2577, BROADWAY 1222.

TO LOAN—
—$750,000—
At low interest rates, 5 to 7 per cent.
In sums to suit. Liberal appraisement.
GEORGE H. COFFIN & SON.
Established 1893.
F2727. Suite 503 Security Bldg. Main 8323. x*

LIBERAL TERMS, TOGETHER WITH OUR low rates, on furniture, pianos, diamonds, automobiles, first and second mortgage real estate loans, make payments easy. Sums of $25 to $2500 within 24 hours; a pioneer concern. AMERICAN LOAN CO., 501 Johnson Bldg., Fourth, Broadway. 18227. 4

TO LOAN—MONEY.
FOR SPEED,
SEE REED.
$2000 TO $100,000.
LOWEST RATES ON CITY REALTY.
JOSEPH REED CO.,
204-5 O. T. JOHNSON BLK.
PHONES 10723 AND BROADWAY 5023. x*

TO LOAN—MONEY ON DIAMONDS, 1 PER cent. to 2 per cent. Eastern rates; no other charges; no higher interest for a small loan; lowest in city. Come in and see us. Also short time loans on Los Angeles real estate. EASTERN LAND & LOAN CO., 316 O. T. Johnson Bldg. *

WE MAKE A 60-PER-CENT. BUILDING loan and are practical builders.
MILWAUKEE BUILDING CO.,
MILWAUKEE BUILDING CO.,
MILWAUKEE BUILDING CO.,
316 Wright & Callender Bldg.
'Phones—10751, Main 5775. x*

MONEY TO LOAN—
We have opened a real estate loan department to place funds of private investors on first mortgage at current rates of interest. Applications acted upon without delay. REAL ESTATE LOAN DEPT., OIL & METALS BANK & TRUST CO., 311 W. Third st. x*

TO LOAN—I WISH TO LOAN $35,000, IN one or more amounts, not less than $2500. First mortgage security on Los Angeles city or county property. Give full description and approximate location in first letter or no attention paid to replies. Address T, box 257, TIMES BRANCH OFFICE. x4

$500,000 TO LOAN ON CHATTELS.
WATSON'S QUICK LOANS.
Generous loans on furniture, pianos, live stock, diamonds, real estate contracts, personal property; easy terms; confidential. Phone A2790. WATSON, Main 4372. Equitable Bank Bldg., First and Spring. x*

QUICK LOANS — FURNITURE, PIANOS, live stock, diamonds, life insurance, real estate (1st or 2nd mortgage,) contracts, etc. Money same day. Low rates, easy terms. PACIFIC LOAN CO., 602 L. A. Trust Bldg., Second and Spring. Phones A7730; Main 3878. x*

TO LOAN—MONEY ON FIRST OR SECond mortgages, city or country, in any amount. Notes, mortgages, trust deeds, or contracts, bought and sold. CHANDLER & GORE, Real Estate, 611 Delta Bldg., 426 S. Spring st. Phone F7121. x*

$500,000 TO LOAN ON REAL ESTATE. Quick loans. Any amount. Lowest rates. No charge for papers. Prompt appraisement. Building loans a specialty. 'Phone A2790. WATSON, Main 4372. Equitable Bank Bldg., First and Spring. x*

MONEY TO LOAN PROMPTLY ON REAL estate at seven per cent. and three years. Can give prompt appraisement on loans and money is available now. J. E. OSBORNE, 312 Union Trust Bldg. Phones F3215 and Bdwy. 1367. x*

TO LOAN — ON FURNITURE, PIANOS, diamonds, live stock, warehouse receipts and personal property, 2 per cent. up; our own money; no commission; repay as you can; money same day. MILLER & CO., 448 Citizens' Nat'l Bank Bldg. A6857, Main 7511. x*

MONEY LOANED SALLARIED PEOPLE; women keeping house and others without security; easiest payments; offices in 65 principal cities. Save yourself money by getting my terms first. D. H. TOLMAN, 430 Mason Bldg., Broadway and Fourth. x*

WE MAKE SHORT-TIME LOANS SECURED by first and second mortgages on real estate. Our rates are low, our terms are liberal. Can furnish money within 24 hours. NOURSE & CO., 302-304 Los Angeles Trust Bldg. Telephone A7560; Broadway 1811. x*

TO LOAN—CITY AND COUNTRY FOR individuals and estates. Lowest rates.
$250,000.
$250,000.
S. R. EARNEST & CO., 331 H. W. Hellman Bldg., Fourth and Spring. Phones. x*

TO LOAN — MONEY ON FIRST OR SECond mortgages, city or country, in any amount. Notes, mortgages, trust deeds, or contracts, bought and sold. CHANDLER & GORE, Real Estate, 611 Delta Bldg., 426 S. Spring st. Phone F7121. x*

TO LOAN—MONEY IN AMOUNTS FROM $1000 up, on improved close-in city property, at 6 and 7 per cent.; all applications given prompt and careful attention. L. A. PRATT, 309 Fay Bldg. 'Phone F5452. x*

PRIVATE MONEY, 6 AND 7 PER CENT.; NO DELAY, ON CITY OR COUNTRY PROPERTY; STRAIGHT BUILDING LOANS. LOCKHART & SON, 601 H. W. HELLMAN BLDG. MAIN 1410; A7583. x*

F. G. WOOD MAKES LIBERAL LOANS ON pianos, furniture, live stock, storage goods, diamonds, etc.; terms to suit, at lowest rates; no removals; private. A square deal. 426 S. SPRING ST., room 507. 'Phone Main 9243. x*

MONEY TO LOAN ON REAL ESTATE SEcurity. We act quickly and buy mortgages, trust deed and contracts for the sale of real estate. R. B. CHAPMAN CO., 621 Central Bldg. Main 1742; F1401. x15

SHORT TIME LOANS, $50 AND UP, ON real estate, (first or second mortgage,) contracts, etc. No red tape, money same day. SECCOMBE, 402 L. A. Trust Bldg., corner Second and Spring. x*

MONEY CONFIDENTIALLY LOANED TO employees. Loans to be paid in installments of 50 cents or more per week, or $2 or more per month. PEOPLE'S LOAN COMPANY, 436 Citizens' Bank Bldg., 3rd and Main. x*

MONEY TO LOAN—
$200 to $250,000 to loan on real estate and other good securities at current rates.
M'CONNELL & IRVINE,
Established 1886. 311-312 Douglas Bldg. x*

TO LOAN—MONEY LOANED ON REAL ESTATE mortgage security; contracts for sale of real estate, mortgages and trust deeds purchased. CHARLES LANTZ, attorney, room 408, Bullard Blk. x*

TO LOAN—MONEY.
We have even $2500 to loan on real estate. Make application early.
CLEVELAND & CLEVELAND. M2566; A2460. x*

MONEY LOANED SALARIED PEOPLE without security; notes bought; loans on stocks, bonds and warrants. TRADERS' EXCHANGE, 331 Bryson Bldg. Phone Main 4570. x*

MONEY LOANED ON DIAMONDS, WATCHes, jewelry. We loan you more money, less interest, hold your goods longer than any one. Tickets issued. LEE BROS., 508 S. Main st. x*

TO LOAN—FOR QUICK LOANS ON FIRST and second mortgages, any amount, see MECHANICS' LOAN CO., 436 Bradbury Bldg. A6879; Main 9229. x*

TO LOAN—ANY PART $100,000 ON CITY property, 6½ to 7 per cent.; ranch property, 7 per cent. ARTHUR FREEMAN, 312 Lissner Bldg. F3636. Main 366. x*

TO LOAN—MONEY.
At 6 and 7 per cent. Ask for my 6 per cent. plan. References, my clients. LEW W. COLLINS, 424 S. Broadway. x*

TO LOAN—C. NELLIE SMITH
FOR CONFIDENTIAL SALARY LOANS.
531 CENTRAL BLDG., SIXTH AND MAIN. *

TO LOAN—6 TO 7 PER CENT. MONEY. BRADSHAW, 508 Merchants' Trust. A1117. x*

FARNSWORTH BROS. MAKE LOANS ON real estate. 215 LISSNER BLDG., 524 S. Spring st. F1260. x*

MONEY TO LOAN— In Sums to Suit.

PLENTY 6 AND 7 PER CENT. MONEY AS long as you want it on gilt-edge security. WAYBRIGHT-BUTLER CO., 518-9 Security Bldg. F1602, Broadway 2462. x*

TO LOAN—$250, $300, $500, $1000 AND UP, 6, 7 and 8 per cent., improved and unimproved. No delay. RAMEY BROS., 627 Security Bldg. x13

TO LOAN—UP TO $100,000
At current rates.
ELISHA ELDRED & COMPANY,
x4 530 Central Bldg. F5023.

TO LOAN—I HAVE $25,000 TO LOAN AT 6 or 7 per cent. on city and suburban real estate, will divide in smaller amounts. R. W. MOYER, 1621 West 5th. Phone 51487. 4

SALARIED MEN AND WOMEN ACCOMmodated without delay or publicity. SOUTHERN CREDIT CO., 411 O. T. Johnson Bldg. x*

TO LOAN—WE HAVE MONEY TO LOAN in sums to suit, at 7 and 8 per cent. net. E. B. VAN HORNE & CO., A9125; Main 952. 505-509 Grant Bldg. x*

TO LOAN—MONEY.
Private money, 6 and 7 per cent.; no delay; on city improved property. Address P.O. box 515, city. x4

MONEY TO LOAN—PRIVATE, NO COMMISsion; real estate, mortgage at current rates. A. RIEGEL, 522 H. W. Hellman Bldg. A3668. x*

TO LOAN—MONEY, NO COMMISSION.
Seven per cent. Real estate, $2000, $3000, $5000. CHARLES H. BAREFORD, 712 Grant Bldg. Hours 10 to 3.

FIRST MORTGAGES ON REAL ESTATE bought and made. THE JOHN M. C. MARBLE COMPANY, H. W. Hellman Bldg. Main 592, A6697. x*

TO LOAN—MONEY ON REAL ESTATE; large amounts on inside blocks at 5 per cent. C. A. SUMNER & CO., 214 L. A. Trust Bldg. x*

TO LOAN—ON CITY REAL ESTATE, IMproved or for building purposes. I. H. PRESTON, 318 Laughlin Bldg. x*

E. W. POINDEXTER, 400 WILCOX BLDG., loans money on real estate, large or small amounts. Building loans a specialty. x*

MONEY TO LOAN—$1400, 7 PER CENT., without commission. Address T, box 130, TIMES OFFICE. 6

PRIVATE MONEY, NO RED TAPE, ANY amount on good security. M. M. DAVISON & SON, 204-6 Wilcox Bldg. x*

LOANS—SMALL OR LARGE, ON REAL ESTATE; lowest rate; no delay. J. L. BRADY, 516 Stimson Blk. A7156. 7

MONEY TO LOAN AT 7 PER CENT. PICO HEIGHTS REALTY CO., 2712 W. Pico. Home 73312. 4

MONEY LOANED ON ALL COLLATERALS. We buy and sell diamonds. CUMMINGS & LUKENS, 404 Germain Bldg., 224 S. Spring. x*

TO LOAN—ROBT. L. COUTS, 711 H. W. Hellman Bldg., loans money, city or country; also building loans. x*

TO LOAN—$500, SECOND MORTGAGE. FREEMAN, 312 Lissner Bldg., F3636, Main 366. x*

MONEY LOANED, CONTRACTS AND MORTgages bought. A. M'CALL, 324 Bullard Blk. x*

SALARY LOANS—LOWEST RATES; CONfidential. NEWTON, 709 O. T. Johnson Bldg. x*

MONEY WANTED— On Real Estate and Collaterals.

WANTED—MONEY.
$250—3 years, 12 per cent. net, on lot sold for $750.
$800—3 years, 7 per cent., on close in lot, just sold for $2000.
$1500—3 years, 7 per cent., on close-in improved corner, value $5000.
$3000—3 years, 7 per cent., on finely improved lot and cottage, value $4500.
$2500—3 years, 7 per cent., on two stores and 2-flat building, on 4th st., value $5500.
$1400—2 years, 12 per cent. net, on 4 lots, just sold for $2350; all street work done.
$4500—3 years, 7 per cent., on fine Wilshire district house of 10 rooms, value $7500 cash.
$6000—3 years, 7 per cent., on beautiful residence on Wilshire district, 9 large rooms. Lot 60x150; value $12,000.
$10,000—3 years, 8 per cent., on fine ranch, 230 acres, all under cultivation; 300 shares water stock; value $30,000.
Home A5827. MOYER & GILBERT,
Main 5474. 302 H. W. Hellman Bldg. x4

WANTED—MONEY.
FIRST MORTGAGES.
$1000—8 per cent., two acres; house; corner.
$1600—7, cottage, Hoover and 24th sts.
$1800—7, two houses, 5 and 6 rooms each, respectively; corner.
$2000—7, Oxford ave., new 5-room house; fine.
$2300—7, new house, 9th and Gramercy Place.
$5500—7, West 27th and Figueroa sts., 10-room house. Lot 50x170 to alley.
$10,000—7, 560 acres; high-grade land, Redlands. Value $30,000.
$17,500—6, Hollywood, 48 lots. Street work complete. Valuation $60,000. Gilt edge.

CONSULT MR. KELLY, LOAN DEPT.
ROBERT MARSH & COMPANY,
140 W. Fifth st., Security Bldg.
Phone 10175—Main 5045. x4

WANTED—$2500; 3 YEARS, AT 7 PER CENT.; first mortgage on 2-story 9-room residence on Figueroa, near 47th st.; lot 50x135; insurance, $4000; value $8000.
$5000—3 years, at 6 per cent., on 2 frame stores, renting at $60 per month; lot 36x115; on Central ave., near 8th st.; value $12,000.
$6000—3 years, at 7 per cent., secured by 8-room residence on 27th st., near Central ave.; value $8500; also a 10-acre ranch at Moneta station, improved with residence, pumping plant and outbuildings; value $3500. Total value of both properties $12,000.
$10,000—3 years, at 8 per cent., secured by an excellent 30-acre ranch at Downey; improved with a good 7-room residence; 2 good barns; all under ditch; fenced and in excellent condition; insurance $4500. Total value $22,500.
S. R. EARNEST & CO., 331 H. W. Hellman Bldg. Phones—A8757, Main 5555. x4

WANTED—	VALUE.
$1500—7, Southwest, store building	$3000
$2200—7, southwest, 6-room bungalow	$4000
$2500—7, northwest, stores and flats	$6000
$4500—7, Wilshire residence	$9500
$6000—7, Wilshire, near 4th st.	$12,500
$11,000—6½, business block, Colorado st., Pasadena	$40,000

ELISHA ELDRED & COMPANY,
530 Central Bldg. F5023. x4

WANTED—MONEY; FIRST MORTGAGES.
$2500—7 per cent., near Rampart; bungalow.
$2000—7, Oxford, W. 1st; new bungalow.
$2500—7, W. 30th, Hoover; bungalow.
$3750—7, Bonnie Brae, Pico; 9 rooms.
$2500—7, Pico, Arlington, 13 rooms.

See REED, 204-5 O. T. Johnson Bldg. Phones—10723, Broadway 5023. x1

WANTED—WE HAVE A FEW VERY DEsirable first and second mortgages on Los Angeles real estate. Personally inspected properties and security unquestionable. Every legal safeguard surrounds your money. Amounts from $500 to $10,000 and drawing from 8 per cent. to 9 per cent. net. CHANDLER & GORE, Real Estate & Loans, x* 611 Delta Bldg. F7121.

WANTED—MONEY.
I have gilt-edged guaranteed mortgages, amounts $100 to $3000, to net you 12 per cent. Don't you think that better than savings bank interest? See me promptly.
Phone A2790. WATSON, Main 4372.
Equitable Bank Bldg., First and Spring. x*

WANTED—TO BORROW $8000 SECURED BY first mortgage upon 20-acre orange grove, located near Covina, trees 5 years old and in splendid condition. Will pay 8 per cent. for 3 years; no commission. Address T, box 133, TIMES OFFICE. x4

WANTED—$2700 ON 3 FOUR-ROOM COTtage, lots 50x100; 7 per cent., 3 years. Also $1650 on 7-room bungalow. Lot 43x140 to alley. Principals only. Address BUILDER, 1346 Rockwood st.

WANTED—$2500 ON ORANGE GROVE, right in the city of Monrovia, cash value $8000, appraised by bank; want 2 or 3 years, at 7 per cent. L. G. STONE, 143 Pine ave., Long Beach. Both phones. x4

WANTED—$500; I WILL PAY 5 PER CENT. for the use of $500 for 30 days; will deposit liberal amount of first-class mining stock as security. Address W, box 220, TIMES BRANCH OFFICE. 4

WANTED—TO BORROW $350 ON HIGH-class lot, valued about $1000. We know this to be a good loan, so hurry. BROADWAY REALTY CO., 519 O. T. Johnson Bldg. A6890; Main 1260. x4

WANTED—MONEY.
$1600, 7 PER CENT.
First-class residence property; ample security. HEINEMAN, Union Trust. F3544; Main 5544. x4

WANTED—TO BORROW—
$3000, secured by first mortgage on A1 improved city property. No commission. Address W, box 229, TIMES BRANCH OFFICE. x6

WANTED—$2800 AT 6 PER CENT. ON 9-room, up-to-date residence, Gratton st., close to 9th; value $6000. You should see this loan. Address V, box 77, TIMES OFFICE. x4

WANTED—$10,500, ON ELEGANT MODERN 12-room Wilshire residence lot, 60x150, garage, etc. Moral risk is of the best. ELISHA ELDRED & CO., 530 Central Bldg. F5023. x4

WANTED—TO BORROW, $3000 TO $3500, AT 6 per cent., on new income property, valued $10,000; income $85 per month; located 323-325 W. VERNON. South 1232. 29067. 4

WANTED—$3750; THIS IS A CREAM PUFF; 9-room modern house, Bonnie Brae st., close to Pico; value $8000. Address V, box 79, TIMES OFFICE. x4

WANTED — LOAN $1000 3 YEARS 7 PER cent. interest, security first-class improved real estate. Main 3329. J. E. MARTIN, JR., 303 Grant Bldg. x*

WANTED—AT ONCE, A LOAN OF $12,000 for three years, at 6½ per cent. on A1 city and improved country property. Address F, box 47, TIMES OFFICE. 6

WANTED—LOAN $800, REAL ESTATE, CITY property; security gilt edge; private parties. HOME F1167. x*

WANTED—TO BORROW, $2500 ON $10,000 INterest in downtown San Francisco property. Address T, box 178, TIMES OFFICE. 6

MONEY WANTED— On Real Estate and Collaterals.

WANTED—MONEY ON FIRST MORTGAGES.
$800—3 years, 8 per cent. net, lot facing Eighty-fifth st., near Moneta ave., with new bungalow, just completed, value $1800.
$1000—3 years, 8 per cent. net, lot 40 feet front on Siskiyou st., near Spence st., 1 block from Stephenson ave. (Euclid Heights,) with fine new 4-room bungalow, just completed; value $2600. We have nine of these loans.
$1250—3 years, 8 per cent. net, lot 40 feet front on Lorena Place, near Spence st., 1 block from Stephenson ave. (Euclid Heights,) with fine new 5-room bungalow; value [illegible]. We have nine of these loans.
$1500—3 years at 8 per cent. net, on lot 50x200, on Dryden ave., near Louise st., Glendale; value $3000; improved with fine new modern 6-room bungalow, value $2200; total value $5200. This is a brand-new bungalow, just completed, in a fine row of 10 new houses. We have seven of these loans. Look at them. They are good.
$1800—3 years, 8 per cent. net, on lot 50x150 on Brooklyn ave., at end of electric car line, with fine 6-room cottage; value $3000. House is occupied by the owner.
$1800—3 years, 8 per cent. net; lot 50x150, cor. Fairview ave. and Louise st., Glendale, with fine large bungalow, cobble-stone porch; value $3700.
$800, $1000, $1100, $1250, $1500, $2000, $3000, 3 years, 8 per cent. net. We have 125 notes, secured by first mortgages, on fine bungalows and lots, where we have made the loans with our own funds and now offer these or any one of them for sale. These mortgages are perfectly safe. We have loaned the money on them ourselves, and we are good judges, and our own money is now invested in them, so you may rely upon having a safe investment if you buy one of these mortgages. We guarantee them first mortgages.
References—Title Insurance & Trust Co., Title Guarantee & Trust Co., Los Angeles Abstract & Trust Co., First National Bank, Citizens' National Bank.
MATTHEWS & MATTHEWS,
The Leading Mortgage Brokers,
329 Douglas Bldg., cor. Third and Spring sts.

WANTED—$200; WILL PAY $100 INTEREST for 5 months. Best bank reference and first-class security. Address V, box 73, TIMES OFFICE. 4

WANTED—$7000 ON SWELL 11-ROOM RESidence; heart of Wilshire section. Address V, box 78, TIMES OFFICE. 24

WANTED—FOR SALE—SECOND MORTgage at discount. Address V, box 44, TIMES OFFICE. 4

WANTED—TO BORROW $1200 ON GOOD security. PHONE 77271. 6

STOCKS AND BONDS— and Mortgages.

WANTED—$5000 FOR AN ESTABLISHED INDUSTRIAL, PERMANENT AND VERY PROFITABLE. $20,000 TO EXPAND PRODUCTION OF TWO TWENTY-YEAR-OLD PAYING CORPORATIONS IN MERGER. WE BRING THE ENTERPRISE AND INVESTOR TOGETHER. WE INCORPORATE, REORGANIZE, MERGE, PLACE STOCKS AND BONDS. WE ATTEND TO EVERY DETAIL OF CORPORATION, ORGANIZATION AND BUSINESS ANYWHERE THOROUGHLY EXPERIENCED. TERMS REASONABLE. CALL OR WRITE SOUTHERN INVESTMENT COMPANY, 411 SOUTH MAIN ST., 221 I. W. HELLMAN BLDG., LOS ANGELES, CALIFORNIA. x8

NOTICE—

We have organized company to install hydraulic plant on placer gold deposit of known extent and immense richness. Preferred shares now 25 cents each; will command $1 to $2 in few months. Dividends certain. If you have a little money to invest, investigate at once; this is positively one chance in a thousand for guaranteed certain profits. Only a little more stock for sale. Highest bank and personal references. Address for particulars, WM. F. CARR, Secretary Idaho-Montana Gold Mining Company, General Delivery, Los Angeles, Cal. 6

NOTICE—WE ARE AUTHORIZED TO ACcept applications, subject to approval, for a limited number of shares of treasury stock at low price, of the Doyle Consolidated Mines Company of Colorado. Those who are posted know the future of this property. Full information at our office; no application accepted after March 12. This notice will not appear again. FALCON AGENCY, 108 S. Spring. Sole Agents.

FOR SALE—
Clara Consolidated.
United Oil.
Pick and Drill.
Mt. Gaines.
Crown Oil.
See me Friday, Saturday and Monday.
U. S. G. TODD,
203 Lankershim Bldg.

PROMOTION SHARES IN A MINING Company, which later will be listed. Buy shares cheap, now and get the benefit of advances. A developed producing mine, write for particulars. Address V, box 40, TIMES OFFICE.

WILL BUY UNITED OIL, CLEVELAND CHAS. and Bard Oil. What offers? [illegible] GARRETT, 612 I. W. Hellman Bldg. [illegible] Members L. A. Stock Exchange since [illegible]

READ OUR DISPLAY "AD." IN TODAY'S paper. THE CALIFORNIA STANDARD OIL COMPANY, 306-310 Laughlin Bldg. x4

FOR SALE — 10,000 SHARES OF FLOUR Gold Placer stock at 1½ cents. Address V, box 16, TIMES OFFICE.

FOR SALE—500 SHARES SPRING TIRE stock at 15 cents share. 'PHONE SOUTH 3797. 4

THINGS ON WHEELS— All Sorts. Automobiles.

FOR SALE—5-CYLINDER JACKSON TOURing car; complete, with top, etc., as good as new; $750 cash, or might trade for real estate. Home phone 24328. 1112 W. PICO ST.

FOR EXCHANGE — $2500; 60-H.P., 7-PASsenger Stearns, in first-class condition, for clear house or lot; this car cost $5500 complete. Address V, box 4, TIMES OFFICE. 6

FIVE-PASSENGER, 30-HORSE POWER, 4-cylinder touring car, in fine shape; new tires. A big bargain, $750. Act quick. AUTOMOBILE CLEARING HOUSE ASS'N, 1118-20 S. Main st. x*

FOR SALE — ACCESSORIES, NEW AND slightly used, engines, carburetors, coils, magnetos, lamps, radiators, fly wheels, tires, etc., etc. Bought, sold and exchanged. AUTO EXHIBIT, 121 E. 20th st. x*

FOR SALE — 1908 TOURIST, FULLY equipped, fine condition, looks like new; a bargain for cash; would consider good clear lots. THEO. STRANGMAN, 334 Austin st. Home 24223. 6

FOR SALE—BEST SECOND-HAND THOMAS Flyer, 7-passenger, in the city; fully equipped and in perfect condition; this is a bargain. Call 326 W. 29TH ST., or Phone F[illegible]

STODDARD-DAYTON FIVE-PASSENGER touring car, fully equipped. Will guarantee absolutely A-1. $850 to first with cash. AUTOMOBILE CLEARING HOUSE ASS'N, 1118-20 S. Main st. x*

WANTED—FIFTY CARS OF EVERY MAKE and description. Must be in good condition, no junk. Will pay cash. AUTOMOBILE CLEARING HOUSE ASS'N, 1118-20 S. Main st. x*

FOR SALE — OR WILL EXCHANGE FOR city lot, new 40 H.P. Tourist automobile; will give or take cash difference. W. T. BURT MOTOR CAR CO., 10th and Main sts. F1271; Main 987. 4

FOR SALE—40-H.P. OAKLAND TOURING car, cravenette top, '09 model, in perfect condition, taken on mortgage; price $1200. Apply morning. A. MILLER, 216 W. Third. 6

WANTED—AUTO FOR MY $800 EQUITY IN fine new 7-room bungalow, Vermont Square. MR. MOORE, with M. M. DAVISON & SON, 204-6 Wilcox Bldg. x4

FOR EXCHANGE — $350 FOR CITY LOT, Waverly electric runabout, fine looking car, batteries and tires fine condition; will demonstrate. Call 211 LAUGHLIN BLDG. 24

WANTED—RUNABOUT, 1 OR 2-CYLINDER. Will pay part cash, balance trade in printing. Address W, box 231, TIMES BRANCH OFFICE. 4

FIVE-PASSENGER, 2-CYLINDER TOURIST, in first-class condition, to exchange for clear lot in Los Angeles. Inquire 806 UNION TRUST BLDG., or 'Phone F5562. 6

WANTED—AUTO FOR EQUITY IN NEW modern bungalow. EMPIRE BLDG. CO., 504 Chamber of Commerce. A3467, Main 5[illegible]

WANTED—ELECTRIC AUTO, 1909 MODEL, Victoria or coupe preferred. Will pay cash for a bargain. Address T, box 134, TIMES OFFICE.

TWO-CYLINDER REO, FIVE-PASSENger touring car, at your own price. AUTOMOBILE CLEARING HOUSE ASS'N, 1118-20 S. Main st.

FOR SALE—SLIGHTLY USED E. M. F. Studebaker roadster, fully equipped. Apply at 421 STIMSON BLDG., or phone A[illegible] Main 1162.

WANTED—I WANT A FIRST-CLASS AUTOmobile, and will give 160 acres of the best land in Imperial Valley, only 1½ miles from railroad. Call 649½ S. HILL.

WANTED—BUICK WHITE STREAK, FOR small family car; also Maxwell Jr. [illegible] about. No dealers need answer. [illegible] BROADWAY 2230.

FOR HIRE—PIERCE 40-H.P., 7-PASSENGER auto, $3 first hour, $2.50 second, $[illegible] hours. Call any time. HOME PHONE [illegible]

FOR SALE—A BARGAIN, LATE [illegible] Maxwell runabout, in good condition. [illegible] M. FILLMORE. Home 60151; Main [illegible]

4-CYLINDER, 5-PASSENGER AUTO; [illegible] trade you lots; must not be over [illegible] E. HEINRICH, Anaheim, Cal.

AUTOS, ENGINES, BOILERS, PARTS, [illegible] and exchanged. METZ, 207 E. Ninth. [illegible]

FOR SALE—4-PASSENGER SINGLE-cylinder auto; good condition, $[illegible] 77178. E. M. CLARK, 1170 W. 27th [illegible]

TO LET—GOOD BARN FOR AUTO[illegible] 118 W. PICO.

MONEY WANTED—
On Real Estate and Collaterals.

WANTED—MONEY ON FIRST MORTGAGES. $—3 years, 8 per cent. net, lot ——, Eighty-fifth st., near Moneta ave., with new bungalow, just completed, value $1800.

$1000—3 years, 8 per cent. net, lot 50 feet front on Siskiyou st., near Spence st., 1 block from Stephenson ave. (Euclid Heights) with fine new 4-room bungalow, just completed; value $2500. We have nine of these loans.

$1250—3 years, 8 per cent. net, lot 50 feet front on Lorena Place, near Spence st., one block from Stephenson ave. (Euclid Heights) with fine new 5-room bungalow; value $2500. We have nine of these loans.

$1500—3 years at 8 per cent. net, on lot 50x200, on Dryden ave. near Louise st., Glendale; value $1800; improved with fine new modern 5-room bungalow, value $2200; total value $3200. This is a brand-new bungalow, just completed, in a fine row of 15 new houses. We have seven of these loans. Look at them. They are good.

$1500—3 years, 8 per cent. net, on lot 50x150 on Brooklyn ave., at end of electric car line, with fine 6-room cottage; value $2600. House is occupied by the owner.

$1800—3 years, 8 per cent. net; lot 50x140, cor. Fairview ave. and Louise st., Glendale, with fine large bungalow, cobble-stone porch; value $2750.

$800, $1000, $1100, $1200, $1300, $2000, $2600, 3 years, 8 per cent. net. We have 125 notes, secured by first mortgages, on fine bungalows and lots, where we have made the loans with our own funds and now offer these or any one of them for sale. These mortgages are perfectly safe. We have loaned the money on them ourselves, and we are good judges, and our own money is now invested in them, so you may rely upon having a safe investment if you buy one of these mortgages. We guarantee these first mortgages.

References—Title Insurance & Trust Co., Title Guarantee & Trust Co., Los Angeles Abstract & Trust Co., First National Bank, Citizens' National Bank.

MATTHEWS & MATTHEWS,
The Leading Mortgage Brokers,
320 Douglas Bldg., cor. Third and Spring sts. x4

WANTED—$500; WILL PAY $150 INTEREST for 6 months. Best bank reference and first-class security. Address V, box 170, TIMES OFFICE. 4

WANTED—$7000 ON SWELL 11-ROOM RESIDENCE; heart of Wilshire section. Address V, box 78, TIMES OFFICE. x4

WANTED—FOR SALE—SECOND MORTGAGE at discount. Address V, box 44, TIMES OFFICE. 4

WANTED—TO BORROW $1200 ON GOOD security. PHONE 77271. 6

STOCKS AND BONDS—
and Mortgages.

WANTED—$5000 FOR AN ESTABLISHED INDUSTRIAL, PERMANENT AND VERY PROFITABLE. $50,000 TO EXPAND PRODUCTION OF TWO TWENTY-YEAR-OLD PAYING CORPORATIONS IN MERGER. WE BRING THE ENTERPRISE AND INVESTOR TOGETHER. WE INCORPORATE, REORGANIZE, MERGE, PLACE STOCKS AND BONDS. WE ATTEND TO EVERY DETAIL OF CORPORATION, ORGANIZATION AND BUSINESS ANYWHERE. THOROUGHLY EXPERIENCED. TERMS REASONABLE. CALL OR WRITE SOUTHERN INVESTMENT COMPANY, 411 SOUTH MAIN ST., 321 I. W. HELLMAN BLDG., LOS ANGELES, CALIFORNIA. x4

NOTICE—

We have organized company to install hydraulic plant on placer gold deposit of known extent and immense richness. Preferred shares now 25 cents each; will command $1 to $2 in few months. Dividends certain. If you have a little money to invest, investigate at once; this is positively one chance in a thousand for guaranteed certain profits. Only a little more stock for sale. Highest bank and personal references. Address for particulars, WM. F. CARR, Secretary Idaho-Montana Gold Mining Company, General Delivery, Los Angeles, Cal. 4

NOTICE—WE ARE AUTHORIZED TO ACCEPT applications, subject to approval, for a limited number of shares of treasury stock at low price, of the Doyle Consolidated Mines Company of Colorado. Those who are posted know the future of this property. Full information at our office; no application accepted after March 12. This notice will not appear again. FALCON AGENCY, 102 S. Spring. Sole Agents. 4

FOR SALE—
Clara Consolidated.
United Oil.
Pick and Drill.
Mt. Gaines.
Crown Oil.
See me Friday, Saturday and Monday.
U. S. G. TODD,
201 Lankershim Bldg. 4

PROMOTION SHARES IN A MINING Company, which later will be listed. Buy shares cheap, now and get the benefit of advances. A developed producing mine; write for particulars. Address V, box 40, TIMES OFFICE.

WILL BUY UNITED OIL, CLEVELAND OIL and Bird Oil. What offers? REX GARRETT, 307 I. W. Hellman Bldg. Tel. F1139. Members L. A. Stock Exchange since 1901. 4

READ OUR DISPLAY "AD." IN TODAY'S paper. THE CALIFORNIA STANDARD OIL COMPANY, 309-310 Laughlin Bldg.

FOR SALE—10,000 SHARES OF FLOUR Gold Placer stock at 2¾ cents. Address V, box 2, TIMES OFFICE.

FOR SALE—500 SHARES SPRING TIRE stock at 15 cents share. PHONE SOUTH 676. 4

THINGS ON WHEELS—
All Sorts.
Automobiles.

FOR SALE—2-CYLINDER JACKSON TOURING car; complete, with top, etc., as good as new; $750 cash, or might trade for real estate. Home phone 24389. 1112 W. PICO ST. 6

FOR EXCHANGE — $3500; 60-H.P. 7-PASSENGER Stearns, in first-class condition, for clear house or lot; this car cost $4500 complete. Address V, box 4, TIMES OFFICE. 6

FIVE-PASSENGER, 30-HORSE POWER, 4-cylinder touring car, in fine shape; new tires. A big bargain, $750. Act quick. AUTOMOBILE CLEARING HOUSE ASS'N, 1118-20 S. Main st. x5

FOR SALE — ACCESSORIES, NEW AND slightly used, engines, carburetors, coils, magnetos, lamps, radiators, fly wheels, tires, etc., etc. Bought, sold and exchanged. AUTO EXHIBIT, 121 E. Ninth st. x*

FOR SALE — 1908 TOURIST, FULLY equipped, fine condition, looks like new; a bargain for cash; would consider good clear lots. THEO. STRANGMAN, 884 Austin st. Home 24213. 4

FOR SALE—BEST SECOND-HAND THOMAS Flyer, 7-passenger, in the city; fully equipped and in perfect condition; this is a bargain. Call 226 W. 28TH ST., or Phone F4762. 6

STODDARD-DAYTON FIVE-PASSENGER touring car, fully equipped. Will guarantee absolutely A-1. $850 to first with cash. AUTOMOBILE CLEARING HOUSE ASS'N, 1118-20 S. Main st. x5

WANTED—FIFTY CARS OF EVERY MAKE and description. Must be in good condition, no junk. Will pay cash. AUTOMOBILE CLEARING HOUSE ASS'N, 1118-20 S. Main st. x5

FOR SALE — OR WILL EXCHANGE FOR city lot, new 40 H.P. Tourist automobile; will give or take cash difference. W. J. BURT MOTOR CAR CO., 10th and Main sts. F1271; Main 207. 4

FOR SALE—30-H.P. OAKLAND TOURING car, cravenette top, '08 model, in perfect condition, taken on mortgage; price $1200. Apply mornings. A. MILLER, 318 W. Third. 4

WANTED—AUTO FOR MY $900 EQUITY IN fine new 7-room bungalow, Vermont Square. MR. MOORE, with M. M. DAVIDSON & SON, 204-6 Wilcox Bldg. x4

FOR EXCHANGE — $850 FOR CITY LOT. Waverly electric runabout, fine looking car, batteries and tires fine condition; will demonstrate. Call 311 LAUGHLIN BLDG. 4

WANTED—RUNABOUT, 1 OR 2-CYLINDER. Will pay part cash, balance trade in printing. Address W, box 231, TIMES BRANCH OFFICE. 4

FIVE-PASSENGER, 2-CYLINDER TOURIST, in first-class condition, to exchange for clear lot in Los Angeles. Inquire 306 UNION TRUST BLDG., or 'Phone F3502. 4

WANTED—AUTO FOR EQUITY IN NEW modern bungalow. EMPIRE BLDG. CO., 504 Chamber of Commerce. A3487, Main 5470. 4

WANTED—ELECTRIC AUTO, 1909 MODEL. Victoria or coupe preferred. Will pay cash for a bargain. Address T, box 134, TIMES OFFICE. x4

TWO-CYLINDER REO, FIVE-PASSENGER touring car, at your own price. AUTOMOBILE CLEARING HOUSE ASS'N, 1118-20 S. Main st. x5

FOR SALE—SLIGHTLY USED E. M. F. Studebaker roadster, fully equipped. Apply at 421 STIMSON BLDG., or phone A3294. Main 1362.

WANTED—I WANT A FIRST-CLASS AUTOMOBILE, and will give 160 acres of the best land in Imperial Valley, only 1½ miles from railroad. Call 449½ S. HILL.

WANTED—BUICK WHITE STREAK, FORD small family car; also Maxwell Jr. runabout. No dealers need answer. Phone BROADWAY 3236.

FOR HIRE—PIERCE 60-H.P., 7-PASSENGER auto, $5 first hour, $2.50 second, $10 for 5 hours. Call any time. HOME PHONE ——.

FOR SALE—A BARGAIN, LATE MODEL Maxwell runabout, in good condition. Eyes. M. FILLMORE. Home 60151; Main ——.

4-CYLINDER, 5-PASSENGER AUTO; WILL trade you lots; must not be over $500. E. HEINRICH, Anaheim, Cal.

AUTOS, ENGINES, BOILERS, PARTS, SOLD and exchanged. METZ, 207 E. Ninth. ——

FOR SALE—4-PASSENGER SINGLE CYLINDER auto; good condition, $300. Phone 77173. E. M. CLARK, 1170 W. 37th Drive.

TO LET—GOOD BARN FOR AUTOMOBILE. 335 W. PICO.

Classified Liners.

THINGS ON WHEELS—
All Sorts.
Automobiles.

HERE YOU ARE! A FINE SEVEN-PASSENGER, fully equipped car, 45-horse power, Bosch high tension magneto, double set of spark plugs, storage battery, three extra tires and inner tubes, Prest-o-Lite tank, air bottle for filling tires, top and glass front, Warner speedometer, etc., etc. In fine condition; going at any old price this week.
AUTOMOBILE CLEARING HOUSE ASS'N, 1118-20 S. Main st. x5

FOR SALE — POPE HARTFORD, 1910 model roadster, in A-1 condition, seats 3; Bosch magneto, top, Jones speedometer, mechanic's seat, 2 extra tires, emergency gas tank, clock, electric lights, etc.; has only been run 2300 miles; price $2600 cash. Call or write 441 CENTER ST., Pasadena, Cal. x5

FOR SALE—MITCHELL, 1907, 1908 AND 1909 4-cylinder, 20-H.P. runabouts and 30-H.P. touring cars; we have a good assortment of used cars, taken in trade on 1910 Mitchells, and at prices that make them snaps. Remember, we guarantee our used cars and you take no chance of being "stung." Call at once. GREER-ROBBINS CO., 1501 S. Main st. Broadway 5410, Home 23813. *

FOR SALE—
$1275.
25 H.P., 4-CYLINDER.
Just like new; together with top, $125 Splitdorf magneto, Jones's speedometer, extra tire, covers, holders, etc; cost me $1850; guaranteed same as new car. No triflers nor dealers, please. 1613-1614 S. MAIN ST. F7369. x4

FOR SALE—APPERSON, GUARANTEED IN perfect condition; two separate bodies go with car. Changed from touring car to roadster quickly. Have driven this car for own use only. Has had best care. This is no junk. Cost $3300; price, including two extra tires, six inner tubes and entire equipment, $1750. Address R, box 143, TIMES OFFICE. 5

WANTED—
1909-10 model runabout or roadster; must be in No. 1 condition, for my $1000 equity in a five-room bungalow, located in Elysian Park district, on fine lot, 50 by 150 feet. Property is worth quick $2250; incumbrance $1150. Ask for MR. BINFORD, 531 Central Bldg. Phones F5068; Main 1903. x*

WANTED—AUTOMOBILES. BRING YOUR car to us if you want to sell it. We make quick turns and charge small commissions. High-grade automobile painting, trimming, woodwork and spring work. Engine remodeling our specialty. CAPITO-BLYTHE-WHITNEY CO., 12th and Main sts. x*

PEERLESS 45-HORSE POWER, SEVEN-passenger, in absolutely perfect order. Top, speedometer, Prest-o-Lite, lot of extras. Cost originally over $5500. Cash will buy cheap. Nearly 75 per cent. off. Here's a snap.
AUTOMOBILE CLEARING HOUSE ASS'N, 1118-20 S. Main st. x5

I HAVE A VERY FINE, 1909 MODEL TOURist roadster, a most satisfactory car for all kinds of work. Fast and durable and a good hill climber. Must sell this week for quick cash. Cost $1500, will take $700. Address T, box 220, TIMES BRANCH OFFICE. x5

NONSKID LEATHER TREADS PUT ON OLD TIRES, $5 EACH, THIS WEEK. NO AUTOMOBILE OWNER WOULD DO WITHOUT THESE WHO KNOWS THEIR GREAT VALUE.
PUNCTURELESS NONSKID LEATHER TIRE FACTORY, 2307 S. MAIN. x8

WANTED—AN AUTO.
We have a fine view lot at Hermosa Beach. Will trade this lot for a runabout auto, or build a bungalow on same and take a 4-passenger car in payment.
THE UNIT LOAN COMPANY,
106 S. Broadway. x4

FOR EXCHANGE — $7000 EQUITY IN $15,000 orange grove in Riverside; good, straight value mortgage $8000, long time, low interest; will take first-class automobile, late model, up to $2500, balance part cash and terms to suit. Address R, TIMES OFFICE, Riverside. x*

JUST RECEIVED; FRANKLIN MODEL D roadster, 1908 model; in perfect condition, with good tires and full equipment. Price right and car right.
AUTOMOBILE CLEARING HOUSE ASSN., 1118-20 S. Main st. x5

BUICK 5-PASSENGER, IN FINE SHAPE. One of the best all-around cars; very low operating expense and upkeep. Going at the low price of $425 today. AUTOMOBILE CLEARING HOUSE ASSN., 1118-20 S. Main st. x5

FOR SALE—OR EXCHANGE—1908 THOMAS Flyer, 7-passenger, 60-H.P., best of condition, run only 5000 miles; top, glass front, full equipment; will exchange for good real estate. J. M. CARPENTER, 3816 S. Main st. Phone 10647, South 884. 5

1909 FORD TOURING CAR, FULLY equipped, with speedometer, magneto, etc. Fine little car, equal to new. Ready cash must be sold at once. AUTOMOBILE CLEARING HOUSE ASSN., 1118-20 S. Main st. x5

FOR SALE — STODDARD-DAYTON ROADSTER, 25-h.p.; one of the prettiest cars in town. Fully equipped. Runs and looks like new. Cost $1800. An ideal car for a doctor. At a sacrifice this week. PHONE 57134, HOLLYWOOD 2461. 5

STODDARD-DAYTON 45-50-HORSE POWER, late 1909; toy tonneau; all accessories; just overhauled; very fast. Big sacrifice for quick cash.
AUTOMOBILE CLEARING HOUSE ASS'N, 1118-20 S. Main st. x5

FOR SALE—BEST 2-CYLINDER AUTO FOR price, $275; better see this, it's a bargain. 766 W. WASHINGTON.

Buggies, Phaetons, Runabouts.

FOR SALE—BUGGY AND WAGON, GOOD delivery or express. 231 W. 51ST ST. South 1129.

Wagons and Carts.

OLD AND NEW WAGONS AND BUGGIES. In stock or made to order.
Express wagons, $65 to $160.
Top laundry and bakery, $38 to $135.
Order and delivery wagons, $10 to $65.
Second-hand buggies, $5 to $35.
ECONOMY CARRIAGE CO., 1413-17 S. Main. x*

FOR SALE—ONE-HORSE WAGON, WITH top, fine for solicitors or butcher, with brake, good as new. E. F. AHRENS & SONS, 4501 Moneta ave. x6

Motorcycles.

FOR SALE—FINE '09 TWIN INDIAN, GOOD as new, $225; almost new '09 Excelsior, $175 cash; other makes, $50 up; engines, tandems, supplies and repairing, lowest prices. LOS ANGELES MOTORCYCLE CO., 843 S. Spring. 4

FOR SALE — CHEAP, 1909 EXCELSIOR motorcycle, in perfect condition; been used 3 weeks; owner wants higher power machine. Stanker and solar lights. Call ART STUART, 102 N. Ave. 64. 6

FOR SALE—MOTORCYCLE IN GOOD CONDITION, new tire, margeto, 4 H.P.; will sell cheap if sold at once. Address T, box 117, TIMES OFFICE. 4

HAVE COLD CASH FOR A GOOD BUY in a motorcycle (no junk.) Phone F4362 or E3050. 425 CITIZENS' NATL. BANK BLDG. 4

TWIN-CYLINDER MOTORCYCLE, RUN 1000 miles; owner now has auto; cash only and very cheap. 'Phone evenings only, 6 to 7, Broadway 2040. Ask for MR. ROLLEY. 4

FOR SALE — WANTED TO BUY MOTORcycle; will pay $50 cash; no junk wanted. Call with machine to DEMMITT WINDMILL CO.'S OFFICE, 120 N. Main. 4

WANTED—WILL GIVE STOCK IN ONE OF best industrial companies in city for good late model motorcycle; no junk. Address V, box 30, TIMES OFFICE. 6

FOR SALE—'09 EXCELSIOR MOTORCYCLE, fine condition, cheap for cash. 1806 FLOWER. 4

LIVE STOCK FOR SALE—
Horses, Cattle, Mules, Etc.

FOR SALE—HORSE, WAGON, HARNESS, $60; good farm team, wagon, harness. 945 —— LOS ANGELES. 6

FOR SALE—A BIG 1300-LB. HORSE, OR will trade for a small horse. 747½ S. HILL. 4

FOR SALE — A CAR OF SADDLE AND driving horses and ponies. Also two nice ——. 1700 E. MAIN. 6

FOR RENT — MULES, MULES, MULES. Also horses by day, week, month. Illinois Exchange Stable, 326-28 Aliso. A. L. LOVE. x*

FOR SALE — YOUR CHOICE OF 3 FINE ——. T. F. MOORE, cor. Sunset and ——, Hollywood. x9

FOR SALE—MARE, BUGGY AND HARness. Call at 2037 W. 16TH ST. Home ——, and West 1489. 4

FOR SALE — $175 BUYS 2400-LB. TEAM ——, just out of hard work, in good order. —— E. SEVENTH ST. car. 4

FOR SALE—$75 BUYS GOOD CHEAP 2000-lb. team mules; will make good ranch or —— team. 2200 E. SEVENTH ST. car. 4

FOR SALE—TWO HORSES, CAMP WAGON, ——, horse, express wagon, harness, $75. —— E. SEVENTH. 5

FOR SALE — 5 GOOD WORKING MULES and harness, very reasonable. 'PHONE ——. 5

FOR SALE — BLACK MARE, SOUND; —— 1400. 325 IOWA AVE., Hollywood. 6

FOR SALE—30 COWS, FRESH AND COMING ——; will sell on installments if desired. —— MINER, 1018 E. 43RD. 29879. 4

FOR SALE—BLOCKY TEAM OF MARES, —— lbs. Call for Mrs. Webb's team —— CENTRAL AVE. 4

FOR SALE—BLACK MARE, 8 YEARS OLD; —— 1150; sound; works in any harness. —— CENTRAL AVE. x4

FOR SALE — BROWN HORSE; WEIGHT ——; sound and gentle and true to pull. —— Call 825 S. GRAND. x4

FOR SALE—MULES, CARLOAD OF BIG —— mules at 140 LYONS ST. 5

LIVE STOCK FOR SALE—
Horses, Cattle, Mules, Etc.

FOR SALE—
AUCTION. AUCTION. AUCTION.
MONDAY, MARCH 7, 10 A.M.
620 EAST SEVENTH.

Two carload of horses and mules at the Seventh st. Horse and Mule Market; ages from 3 to 8 years old; weight from 1000 to 1400 lbs. each; several well matched teams, weighing 2900 lbs. to the team; several good single-wagon horses; a few fancy driving horses, 6 head of saddle horses, 12 head of good second-hand mules, 20 head of good servicable ranch mares, several head of city horses and mares, slightly pavement sore; good for ranch work; all stock will be sold as represented, or money cheerfully refunded; don't forget the day or date, Monday, March 7, at 10 a.m., corner Seventh and Crocker streets. No. 620 East Seventh. Main 6294.

JOHN D. HOWARD & CO., props.
M. H. MATHEWS, auctioneer. x4

FOR SALE—
AUCTION, AUCTION, AUCTION.
HORSES, BUGGIES, WAGONS, HARNESS.

AT AUCTION EVERY TUESDAY AND SATURDAY AT 10 O'CLOCK AT THE FASHION STABLES, 219 E. FIRST ST. INTENDING PURCHASERS SHOULD NOT FAIL TO ATTEND OUR SALES, AS ALL STOCK SOLD IS GUARANTEED AS REPRESENTED IN EVERY PARTICULAR. DON'T FORGET THE SALE DAYS, EVERY TUESDAY AND SATURDAY AT 10 O'CLOCK.
x5 S. WATKINS & CO., AUCTIONEERS.

FOR SALE—CARLOAD —FOR SALE.
OF
HORSES AND MULES.
AT THE 7TH STREET HORSE AND MULE MARKET, SEVERAL WELL MATCHED TEAMS, WEIGHING 2900 TO THE TEAM; SEVERAL GOOD SINGLE WAGON HORSES, TEN HEAD OF GOOD SECOND-HAND MULES; TEN HEAD OF GOOD RANCH MARES, SEVERAL HEAD OF CHEAP HORSES. COME AND LET ME CONVINCE YOU THAT PRICES ARE RIGHT. 620 E. SEVENTH ST. PHONE MAIN 6294.
JNO. D. HOWARD & CO., PROPS. x5

FOR SALE—MY BLACK SADDLE HORSE; drive single or double; also my team of 6-year-old bays, weight 1750 lbs., fine for express or camping; also a good camp wagon; also about 10 tons of wheat hay at $15. LORD, Bairdstown. East 1900. 5

FOR SALE—AS I AM LEAVING THE CITY, good young team of mules, weight 1300 lbs. each; will sell both for $175 cash; no trade; worth $350. Come and try them. Call at end of E. First-st. car line. 4

FOR SALE—BROWN HORSE, 5 YEARS, gentle, lady can ride or drive; will stand city traffic, including first-class buggy and harness; will be sold at a bargain. Apply J. JACKSON, near station, Watts. 7

FOR SALE—FIRST-CLASS DELIVERY OR transfer team, weight about 1050 each; perfectly sound; no plugs; price $250, if taken at once; worth $300; must sell on account of sickness. 2001 E. FIRST. 6

FOR SALE—GOOD HORSE, HARNESS AND fine rubber-tired buggy at a bargain if sold quick; also horse, harness and new light delivery wagon outfit, $135. Call 558 CENTRAL AVE. x4

FOR SALE—TEAM GOOD SOUND MULES. 2300 lbs., fast walkers, good travelers, true pullers, will sell for $250; worth $400; good 3¼ wagon if wanted and harness. 1040 E. 57TH ST. 4

FOR SALE—A CHUNKY TEAM OF FOUR-year-olds; sound and gentle; weight about 1300 lbs. each; any one wishing to buy a young team cheap can save $50 by buying this pair. See OWNER, 2200 Central ave. x5

FOR SALE—$65; WORTH MORE; A GOOD all-purpose horse, city broke, fat, gentle and good traveler; this is a bargain; liberal trial given. 2200 CENTRAL AVE. x5

FOR SALE—PAIR HORSES, WEIGHT 2300; good workers, ages good; also one pair horses, weight 2600 lbs., 7 and 8 years old, true and sound. Call 558 CENTRAL AVE. x4

FOR SALE — BAY HORSE, GOOD SADdler and driver, also harness and buggy. Call forenoons, 313 W. 30TH. Strawberry Park car. 5

FOR SALE—FINE YOUNG JERSEY COW, just fresh, no scrub, very gentle, good for family or dairy. 255 DOUGLAS. Phone Temple 719. 5

FOR SALE — 6 GOOD YOUNG WORK horses, harness, 3 wagons, as good as new, at a bargain. See OWNER at 1260 E. 21st st. 'Phone South 574. 6

FOR SALE—A FRESH 5-GALLON JERSEY cow, 3 years old and is a fine butter cow; will trade for dry cow. Apply 1632 E. 20TH ST. Take Watts car. 5

FOR SALE—AS I HAVE NO USE FOR them, good sound, gentle horse, harness and express wagon for $75. Call 112 S. GAGE ST. Take E. First-st. car to Rowan ave. 4

FOR SALE—ONE NICE DRIVING HORSE, weight about 1000 lbs., gentle for lady to drive; young, 5 years old, sound; will sell at a reasonable price. 775 E. 14TH ST. 5

FOR SALE — A GOOD, GENTLE, FAT, sound, small horse, buggy and harness, $85; also a number of good big cheap work horses. 558 CENTRAL AVE. x4

FOR SALE—PAIR 2400-LB. HORSES; GOOD workers in any harness; also pair black, blocky horses; weight 2300; all good workers. Price $135. 558 CENTRAL AVE. x4

FOR SALE — BLACK MARE, 8 YEARS; weight 1200; sound and gentle and true to pull; suitable for ranch or delivery. Call 825 S. GRAND. x4

FOR SALE—TEAM OF RANCH HORSES; weight 2400 lbs., 7 and 8 years, sound and gentle and true to pull. Call 825 S. GRAND. x4

FOR SALE — $65 BUYS 950-LB. BROWN mare; will make good delivery; gentle for woman to drive. 2200 E. SEVENTH ST. car. 4

FOR SALE—LARGE MARE, SUITABLE FOR ranch work or breeding purposes; well bred, true puller, double or single, $65. 127 E. 25TH. 5

FOR SALE—HANDSOME BLACK CHUNKY-built mare, weighs 1060 lbs., sound, gentle, true; not lazy; stands to weight, $65. 1161 LA VETA PLACE, Hollywood car. 5c fare. 4

FOR SALE—CHEAP; 2 CHEAP HORSES; they are good serviceable horses; I am out of business and will take the best offer today. Take advantage of this. 722 S. OLIVE. 4

FOR SALE—A NO. 1 1250-LB. BAY MARE; sound, gentle; wagon, harness; a bargain to some one; must sell. 1015 W. SEVENTH. 4

FOR SALE—HORSE, CUT-UNDER EXPRESS wagon and harness; $85 for outfit if sold today. 127½ E. 25TH. 5

FOR SALE—4-YEAR-OLD MARE, GENTLE and broke single or double. 415 E. 49TH. 6

FOR SALE — WELL BRED 4-YEAR-OLD mare. SHIPLEY, 4613 Central ave. 5

LIVE STOCK FOR SALE—
Poultry, Birds, Dogs, Cats, Etc.

FOR SALE—TODAY AND EVERY DAY, BABY CHICKS, hatching eggs, and laying hens, cocks and cockerels, etc. Come and see them. PIONEER HATCHERY CO., 106-112 E. Eighth. Main 5451, F1635. x4

FOR SALE—WHITE MINORCA EGGS FOR hatching, Jerome strain, SIMMONS, Eighth st. and Glendale ave., Glendale. Home Tel. 563. x6

FOR SALE—2 THOROUGHBRED RHODE ISLAND RED ROOSTERS, CHOICE $2.50; FROM THE BEST STOCK. AT 730 E. 32D. 4

FOR SALE—EGGS FOR SETTING, FROM MacFarland bread-to-lay, 227-egg strain White Leghorns. 'PHONE EAST 2170. 5

FOR SALE—LAYING BARRED ROCK PULlets, $1.15, $1.25; also chickens for roasting, 22 cents lb. 212 S. THOMAS ST. 4

FOR SALE—BABY CHICKS, WHITE LEGhorns and Red. 439 S. WESTERN AVE., Hollywood, Cal. 5

FOR SALE—ROSECOMB WHITE MINORCA eggs, $2 per setting. E. CLUTTER, 433 Stimson Bldg. A4105. x*

FOR SALE—CYCLE HATCHERS. CYCLE HATCHER CO., 541 Chamber of Commerce Bldg. Agents Philo System. x*

FOR SALE—TWO FRESH GOATS. 213 N. THOMAS ST, on hill. 7

Dogs of All Kinds.

FOR SALE—ENGLISH POINTER AND FOX terrier puppies; good stock, $5 each. Call 718 S. FIGUEROA ST. Main 1396. 6

Dogs at Stud.

AT STUD; WRINKLE NO. 86665, WHITE Pit Bull Terrier; fee $20. Service guaranteed. ED BREAN, Main st. and Campania blvd., Los Angeles, Cal. *

LIVE STOCK WANTED—
of Various Kinds.

WANTED—CALVES, BEEF COWS, BULLS; very best cash prices paid. JULIUS BACK, 2621 Maple ave. South 2972, Home 21940. x*

WANTED—FIRST-CLASS SADDLE HORSE; young, sound, good life. P. O. box 254, POMONA, CAL. 9

WANTED—HIGHEST PRICE PAID. DRY cows, calves, bulls. South 3291. HANNON. *

WANTED—HEIFERS AND DRY COWS TO pasture. LORD, Bairdstown. East 1900. 6

DENTISTS—
and Dental Parlors.

SCHIFFMAN DENTAL CO.—
307 N. Spring st. Painless extracting, filling, crown and bridge work, flexible rubber plates. Pure gold fillings, 75c up; all other fillings, 50c up. Cleaning teeth, 50c up; 22-carat gold crowns and bridge work, $3.50 up; partial plates, $2 up; full set, $3.50 up. Open Sunday forenoons. x*

LOST, FOUND, STRAYED—
and Stolen.

LOST—$30 REWARD.
Will be given to person giving information or lead to the arrest of the person who stole the following-described animals: One brown horse, aged 7-8 years, weighs 1150 lbs., with white spot on the nose and on the forehead; one brown mare, aged 7 or 8, weighs 1400 lbs., with white on hind feet. Write or ring up Broadway 2312. K. MORIKAWA, Newmark, Cal. 7

LOST—$5 REWARD TO ANY PERSON THAT finds bulldog, lost Saturday morning; name dog Frank, color yellow, aged 1 year 2 months. Address 1027 ALHAMBRA ST. Mr. Lucio Urola. 7

LOST—WILL PARTY WHO TOOK GRAY rain coat from Premier booth at Auto Show last Friday night please return same to PREMIER GARAGE, 1127 S. Olive, and receive reward. No questions asked. KELLY. 5

LOST—IN LOS ANGELES OR ON LONG Beach P. E. car on Wednesday night, a gold, open-work bracelet, 2 rubies and one diamond. Reward. Address MRS. J. W. BIXBY, 121 Chestnut ave., Long Beach. x4

LOST — SOUTHERN PACIFIC SCRIPT ticket book No. 73604. Finder please return to RIVERSIDE PORTLAND CEMENT CO., 217 Kerckhoff Bldg., Los Angeles, and receive reward. *

LOST—1 SORREL HORSE, STAR FACE, left hind foot white, rubber pads on front feet; also 1 bay with star face. Had on halters. Lost from Sierra Madre. Notify MAIN 7807, L. A. 4

LOST—A JAPANESE MINK FUR COLLAR, between Grand ave. and Flower, on Seventh st.; will give a liberal reward to finder. 616 W. 59TH ST. Sunset 'Phone South 5507. 5

LOST—DOG, PART SHEPHERD, PART Collie, broad nose, color brown with white breast. Last seen at Avenue 60; wore collar and license 4025. Phone TEMPLE 1511. Reward. 4

LOST — OR ASTRAY, BLACK COCKER Spaniel dog; answers to the name of "Muff;" had lost collar and license tag. SUNSET PHONE TEMPLE 1112; HOME PHONE 53990. 5

STRAYED—FROM 112 S. GAGE ST., BAY horse; weight about 1100 lbs.; had halter and two blankets on; also bay pony; weight about 600 lbs. Reward. OWNER, phone Boyle 1218. 5

LOST — COLLIE PUP, FEMALE, NICKEL collar, from 29th and St. Andrews, Thursday night. Phone 65104, or 72131. 2085 W. 29TH ST. 5

STRAYED—MONDAY NIGHT, FEBRUARY 28, a sorrel mare, weighs 2050 pounds. Finder please report to 942 E. 11TH ST., and receive reward. Tel. Broadway 1108. 4

LOST—REWARD FOR RETURN OF BLACK cocker Spaniel, answers to name "chum." L. H. STANTON, 962 Grattan st., engraved on collar. Return to above address. 6

LOST—LARGE BLACK LEATHER BILL-book, containing letters of value to owner only. Reward. F. B. HOCKER, 218 San Fernando Bldg. Phone F4423. 5

LOST—RECEIPT BOOK, BEARING NAME of F. M. Kodama, on road near Compton. Finder please return to 741 S. BROADWAY, and receive a reasonable reward. 5

LOST—GOLD LOCKET WITH SMALL DIAmond monogram on back, "D. M. L." Finder please address V, box 167, TIMES OFFICE. 6

FOUND—GOLD RING, SET WITH STONE. Owner call and prove property. See GARA, 533 S. Spring st., after 12 o'clock. 6

LOST — GOLD WATCH AND FOB, BEtween 18th and Main and 7th and Broadway. Return to 130 W. 18TH ST. Reward. 5

LOST—FEB. 28, SMALL POCKET LEDGER. Return to WESTERN LAUNDRY. Liberal reward. 5

LOST—A BUNCH OF KEYS. RETURN AND receive reward. L. M. LOEB, 125 S. Broadway. 5

LOST—BRINDLE AND WHITE BOSTON terrier pup, named Prince. Reward. L. R. HARE, Palms. 5

LOST—STRAYED FROM BIMINI, A SMALL black mare. Finder please PHONE 10193. 4

LOST — SUNDAY, FUR ON GLENDALE car. Reward offered. 1412 S. MAIN. 5

MINING—

FOR SALE—THIS IS YOUR CHANCE TO make a fortune. A gold mine, with mill, hoist, pumping plant, bunk-house, development work, etc., and enough ore on the dump to make the first payment; can you beat that? Address GEO. W. CHAMPION, 261 S. Burlington ave. 4

PROMOTION SHARES IN A MINING Company, which later will be listed. Buy shares cheap, now and get the benefit of advances. A developed producing mine, write write for particulars. Address V, box 40, TIMES OFFICE.

SOBER, INDUSTRIOUS MINER, SIXTEEN years' experience, under ground. Understands surveying and plotting; also quartz milling, wishes position as foreman or millman. Address V, box 35, TIMES OFFICE. 6

GOLD DRY WASHERS. IF YOU ARE LOOKing for a genuine "wage earner" that will save values. See GEO. H. PARKER, 321 Merchants' Trust at once. 4

CORPORATIONS ORGANIZED, ARIZONA, California, Nevada, mining, industrial, etc. J. R. BECKETT, Lawyer, 225 Merchants' Trust Bldg. x*

BAVERSTOCK & STAPLES, ASSAYERS and chemists. Give correct results; location notice, sample bags. 223 W. 1st st. A3064. Main 4288. x*

WANTED—CAPITAL TO DEVELOP PATented mine, gold $30, silver 90 ozs., lead 67 per cent. OWNER, 506 L. A. Trust Bldg. 6

COPPER MINE FOR SALE, COVERS 17 claims, developed; near railroad, terms. B. F. ARNOLD, Whittier. 5

IRVING & CO., GOLD REFINERS AND ASsayers. Cash for bullion. 128 N. MAIN ST. *

ACME ASSAY OFFICE, 121½ S. BDWY. Gold, 75c; gold-silver-copper, $1.25.

ASSAYING—

R. A. PEREZ, ASSAYER, CHEMIST AND metallurgist, highest references. Established 1895, 120 N. MAIN. x*

MORGAN & CO., GOLD AND SILVER REfiners. Cash for ore and bullion. 227 S. MAIN.

I TEACH PRACTICAL ASSAYING, CYAnide, etc. 121½ S. BROADWAY, room 4. *

IRVING & CO., GOLD REFINERS AND ASsayers, cash for bullion. 128 N. MAIN. *

ACME ASSAY OFFICE, 121½ S. BDWY. Gold 75c; gold-silver-copper, $1.25.

KADISH & BOACH ASSAYERS. CHEMists and metallurgists. 217 W. NINTH ST. x*

GOVERNMENT LANDS—
and Land Scrip.

DO YOU WANT GOVERNMENT LAND IN SOUTHERN CALIFORNIA? Soil rich, abundant water supply proven, located on railway; splendid proposition for alfalfa and eucalyptus culture and general farming. This location has been overlooked and will be settled promptly. Can be homesteaded or entered under Desert Act. Let us locate you. Write for full particulars. Address B. & C., BOX 824, Riverside, Cal. 7

GOVERNMENT LANDS. SOME FINE 80 and 160-acre homesteads still to be had in the Salt River Valley. The finest orange and alfalfa land under the ditch. For information address W. R. STRONG, box 144, Phoenix, Ariz. 5

FOR SALE—A RELINQUISHMENT OF 320 acres, in best section of Coachella Valley, ½ mile from railroad, county road on other side; improved on all sides; a chance to get in right. M. 8956. CLEVELAND & CLEVELAND, A2450. x4

HOMESEEKERS, YOU HELP ME AND I will help you. I know where there is 10,000 acres of land richer than Yuma land and abundance of water; will not charge anything to locate you. Address W, box 222, TIMES BRANCH OFFICE. 6

40 ACRES IRRIGATED LAND IN OREGON. 2½ acre feet perpetual water right; on 2 railroads, $35 per acre; easy payments; choice of 18,000 acres. Address 229 W. SEVENTH ST. 5

OIL PROPERTY—

PROVEN TERRITORY, 80 ACRES, 600 FT. from 450-bbl. wells on one side and 300 bbls. on other; easy drilling, $40,000 and $10,000 in stock, $20,000 cash, $20,00 on easy terms; fine for company proposition. Will stand expert examination; no commissions. Address V, box 182, TIMES OFFICE. 6

WANTED — TO PURCHASE OIL LANDS AND LEASES IN MIDWAY OR MARICOPA DISTRICTS. IF YOU WANT TO SELL OR LEASE SEE ME AT ONCE. I HAVE CUSTOMERS FOR GOOD LAND. L. H. MITCHEL CO., 407 DOUGLAS BLK. A1864, MAIN 5253. x5

HAVE ONE OF THE BEST SMALL LEASES in Coalinga field; runs for 20 years; 1-6 royalty; absolute proven land; capital wanted to develop same; no bonus asked, but have plenty of money to develop territory. BOX 567, Coalinga, Cal. x6

FOR SALE—OR LEASE—OIL LANDS IN California or Mexico. Consult R. H. HERRON, formerly of the Pennsylvania oil fields, and 25 years' experience in the oil fields of California. Office 423, I. W. Hellman Bldg. 'Phone F5372. 6

FOR OIL LANDS, LEASES AND INVESTments see HUNTER-FORD CO., 209-240 H. W. Hellman Bldg., Los Angeles, Cal. x4

SEWING MACHINES—
New and Second-Hand.

MUST SELL DROP-HEAD SINGER MAchine, any reasonable offer. 1048 GEORGIA ST. 6

MUSICAL INSTRUMENTS—
For Sale, Exchange or Wanted.

PIANO SNAPS THIS WEEK.
Something doing. All new $250 pianos, $180. One beautiful $400 mahogany Harvard, marked $325. One splendid oak Fairbanks, $400 style, our price $275. One good Kurtzman square, $50. We save you $40 to $100 on such new, reliable, first-class pianos as Chickering Bros., Schaeffer, etc. No ground floor dealer paying high rent can touch our prices. That's the reason we sell on the second floor. Liberal terms arranged.
VAN SANT PIANO CO.,
2nd floor 729 S. Broadway.
"ELEVATOR CUTS THE PRICE." x3

SAMPLE PIANOS—
Through a misunderstanding, 2 cars of unusually beautiful pianos will be closed out at wholesale prices. $300 pianos will sell for $142; $500 pianos will sell for $263.45, etc.; the very latest case designs. Corinthian, Colonial, mission and regular styles; 2 player pianos in the lot. We want cash but can arrange monthly payments of $5 or more.
SAM BROWN, suite 606-617 Parmelee-Dohrmann Bldg. Phones—Main 891 or F6665. x*

FOR BARGAINS IN PIANOS
GO TO
H. O. BROOKS PIANO STORE,
Main 2165. 714 S. Broadway. F8187.
Terms or cash. Rent pianos, $3 month up. x*

FOR SALE — COMPLETE LIBRARY OF standard and popular music, $150 worth of overtures, selections of all kinds and dance music at a mere song. 2453 FOLSOM. Phone Boyle 1615. 1

FOR SALE — UPRIGHT PIANO IN FINE condition; only $100 for immediate sale. Call for inspection. 413 W. FIFTH ST. x*

FOR SALE—A NEW EDISON HOME PHONograph and 70 records, for $45. Address T, box 178, TIMES OFFICE. 6

TO LET — GOOD UPRIGHT PIANO, TO responsible party; references. Call 917 S. BROADWAY. 5

ATTORNEYS—
and Counselors-at-Law.

BECKER LAW AND COLLECTION AGENCY, We Work Everywhere.
A well-equipped agency; established 1896. Our methods the result of handling 30,000 claims.
Your old, slow or delinquent accounts or notes usually get worse with age. Place them with us now and we will get you real money. Don't delay. Next week may be too late. You pay us for results only. Phones A3232. Main 3232.
410-411-412 HENNE BLDG., 122 W. THIRD. x*

CITIZENS LAW AND CLAIM AGENCY, 311 Citizens National Bank Bldg., 3rd and Main. Litigation attended to in all courts by competent attorney; collections; attachments; estates; damage cases, etc. Consultation free; both telephones. 4

LOS ANGELES LAW AND COLLECTION Co. Damage suits, foreclosures, liens, marriage laws, divorce, etc. Consultation free. No fee without success. Attorneys, notary. Fourth and Broadway. Suite 516, Grant Bldg.

CARLYLE WYNN, ATTY. AND NOTARY, 211 Citizens' National Bank Bldg., corner Third and Main. All cases, civil and criminal; all courts; consultation free. 'PHONES A7763, BROADWAY 2526. 9

J. J. REAGAN, SPECIAL ATTENTION TO mining, corporation, probate and personal injury matters. 701 FAY BLDG. 5

DIVORCE LAWS A SPECIALTY; COSTS $12. Installment payments. No publicity. Consultation free. 622 Chamber of Commerce. x*

DIVORCES IN ALL STATES; CONSULTAtion free; charges moderate. See ATTORNEY, 427 Byrne Bldg. 4

OLD BILLS COLLECTED BY R. G. ROBERTS, 501 Mason Bldg. F2630. Main 3015. x*

PATENTS—
and Patent Agents.

BECKER & BLAKESLEE, PATENTS.
(Tracy C. Becker, Raymond Ives Blakeslee, formerly of New York. Lawyers and Solicitors. Patents and copyrights secured and trademarks registered in all countries. Litigation in all courts. 216-218 MASON OPERAHOUSE BLDG., 127 S. Broadway. Phone A7213. x*

PATENTS, TRADE-MARKS, COPYRIGHTS in all countries, and every other business in connection with inventions, etc., transacted by ST. JOHN DAY, Registered Patent Attorney, 809 Union Trust Bldg. 5

PATENTS AND TRADEMARKS SOLICITING and litigation. TOWNSEND, LYON & HACKLEY, 504 Merchants' Trust Bldg., 207 S. Broadway. Home A8191, Main 9130.

PATENTS AND TRADEMARKS, ALL COUNtries. A. H. LIDDERS, patent lawyer and solicitor, 612 Trust Bldg., cor 2nd and Spring.

PIONEER PATENT AGENCY, HAZARD & STRAUS, founded 33 years, 637 Citizens' Bk. Bldg., 3rd and Main. PATENT BOOK FREE. x*

G. E. HARPHAM GETS PATENTS, INVENtions financed, patent litigation, 25 years' experience. 617 UNION TRUST BLDG. x*

NO PATENT, NO PAY. ATTORNEY FEE cut ½. Open every day and evenings. E. G. WELLS, 534 Germain Bldg.

C. SEVERANCE, FOR PATENTS AND trade marks. F5874, 305 Wright & Cal. Bldg.

MASSAGE—
and Other Baths.

THE LOTUS, A REPUTABLE ESTABLISHment for women and men, vapor, tub and electro, thermal baths, massage; women attendants. Suite 105, 254 S. BROADWAY. A4212.

WANTED—BY FIRST-CLASS MASSEUSE, with long experience and best reference, patients needing massage treatments; services guaranteed. Call 450 S. FLOWER. 9

NAUHEIM TREATMENT, ELECTRIC light and tub baths, Swedish massage, curative and corrective gymnastics; (instruction given.) 1407 S. Hope st. Home B4873, M. 1821.

MRS. ANDERSON, 130½ S. FLOWER. Treatments for colds, rheumatism, nervousness. Open daily till 9 p.m. PHONE F4752. 4

HELEN AMES, LATE OF WASHINGTON, D. C., manicuring and hygienic treatments, including a secret, 615½ S. Spring. ROOM 25. *

MASSEUSE WILL CALL AT PATIENTS home for massage; ladies only. MISS DAVIDSON, F8502. 6

BATHS AND ELECTRIC TREATMENT, 218 S. BROADWAY, room 220, 10 to 9. 5

PHYSICIANS—
With Offices and Hours.

DR. C. C. PRICE, 145 S. BROADWAY. Practice limited to the diseases of women. Every lady may consult the doctor freely and confidentially. Hours 10 to 4; 6 to 8; Sundays, 10 to 12 only. Reception-room, 404 Frost Bldg., at 145 S. Broadway and Second. Phone Broadway 4304. DR. C. C. PRICE. x*

WANTED — CONFINEMENTS, SURGICAL and medical cases at the Women's Sanitarium and Maternity Home, 1148 S. Figueroa st. Sunny, outside rooms, unexcelled. Nursing and reasonable charges. Courtesy to physicians. 'PHONE HOME F——. *

DR. CROCKER. HOURS 10 TO 4. Specialist for women. Consultation free. Hamburger's MAJESTIC THEATER BLDG. 5

MRS. WOODS REMOVED FROM 342½ S. Spring to 330½ S. Spring. HADDON HALL. *

MRS. HAUSLER, MIDWIFE, 25 YEARS' experience. 726 E. 21ST ST. 21710 *

STORAGE—
All Sorts.

TO LET—LARGE PRIVATE LOCKED IRON rooms for furniture, etc., $1.50 and $2 per month; trunks, boxes, etc., 25c and 50c. Open vans, $6 per day, or 75c per hour. We pack and ship household goods everywhere at reduced rates. COLYEAR'S VAN & STORAGE CO., office 509-11 S. Main st. Warehouse, 415-17 San Pedro st. Phones F3171; Main 1117. *

TO LET—THE L. A. VAN, TRUCK & STORage Co.'s private rooms for storage, and the largest vans for moving household goods, pianos, etc. Warehouse, 814 LINDEN ST., near 9th st. and Central ave. 'Phones F3473, Main 172. R. H. DUNSTON, prop. x*

TO LET — HOUSEHOLD GOODS PACKED, MOVED IN "THE BIG RED VANS," SHIPPED, STORED IN CLEAN WAREHOUSES, PRIVATE ROOMS. COAL AND WOOD. BOTH PHONES. SHATTUCK & NIMMO, 109 E. SIXTH. x*

TYPEWRITERS—
of Various Makes.

ALL MAKES OF REBUILT TYPEWRITERS. Our prices absolutely the lowest in the city. Special rental rates on first-class machines, three months for $5.
LOS ANGELES TYPEWRITER EXCHANGE, A5912. 138 S. Broadway. Main 2068. x*

WALK UPSTAIRS AND SEE HOW MUCH you save; one-half. We guarantee all makes typewriters rented; skillful repairing; typewriters exchanged. BAKER-HOEY TYPEWRITER CO., 244½ South Broadway. A4079; Main 4691. 4

DETECTIVE AGENCIES—
and Detectives.

ELMS DETECTIVE AGENCY WILL UNdertake all legitimate detective work intrusted to it by corporations, attorneys or individuals, correspondence everywhere; very best of references. Established 1887. Office WILSON BLDG., Los Angeles, Cal.

A. C. BERCHTOLD & MUMFORD A. L. Watchmen furnished. Information gathered in civil or criminal cases. Reputable women detectives provided. Work strictly confidential. Room 1, 245½ S. SPRING ST., city. x*

BOILERS—
and Boilermakers.

L. A. BOILER WORKS, MFGS. OF BOILers and tanks. Special attention to repair work. 120 REDONDO ST. Tel. E. 2236. A1630. x*

Munyon's Paw Paw Pills coax the liver into activity by gentle methods. They do not scour, gripe or weaken. They are a tonic to the stomach, liver and nerves; invigorate instead of weaken. They enrich the blood and enable the stomach to get all the nourishment from food that is put into it. These pills contain no calomel; they are soothing, healing and stimulating. For sale by all druggists in 10c and 25c sizes. If you need medical advice, write Munyon's Doctors. They will advise to the best of their ability absolutely free of Charge. MUNYON'S, 53d and Jefferson Sts., Philadelphia, Pa.

Send 10c for trial package.

SHIPPING.

PORT LOS ANGELES, SAN PEDRO.

ARRIVED—THURSDAY, MARCH 3.

Steamer Carlos, Capt. Donaldson, six days from Gray's Harbor, via San Francisco.
Steamer Francis H. Leggett, Capt. Warner, from Eureka, direct.

SAILED—THURSDAY, MARCH 3.

British steamer Inverness, Capt. Clarkson, for San Francisco.
Steamer Norwood, Capt. Martin, for Gray's Harbor, via Redondo and San Francisco.
Schooner Omega, Capt. Nygraw, for Coos Bay, in ballast.
Schooner Alvena, Capt. Abramson, for Columbia River, in ballast.

IN PORT.

Steamer Carlos, South. Cal. wharf.
Steamer Francis H. Leggett, Nat. L. Co. wharf.
U. S. torpedo-boat destroyers Whipple, Hull, Hopkins, Perry, Prebel, Stewart, Lawrence and Truxton, outer harbor.
U.S. torpedo-boat Goldsborough, outer harbor.
Steamer Harold Dollar, S. P. Slip.
Steamer Stanley Dollar, Crescent wharf.
Steamer Klamath, S. P. slip.
Steamer Temple E. Dorr, Pac. L. Co. wharf.
U.S. revenue cutter Perry, inner harbor.
Steamer Cabrillo, Banning wharf.
Steamer Hermosa, S. P. wharf.
Dredger Long Beach, Wilmington.
Dredger Pacific, Wilmington.
U. S. dredger San Pedro, turning basin.
Barkentine Benecia, E. K. Wood wharf.
Yacht Skidbladner, Salt Lake wharf.
Schooner Ruby, S. P. Slip.
Schooner King Cyrus, S. P. slip.
Schooner Dauntless, E. K. Wood wharf.
Schooner William H. Smith, Kerckhoff-Cuzner wharf.
Schooner Minnie A. Caine, Nat'l L. Co. wharf.
Schooner Sehome, E. K. Wood wharf.
Schooner John A., S. P. L. Co. wharf.
Schooner Andy Mahoney, S. P. wharf.
Schooner Bertie Minor, South. Cal. wharf.

TO SAIL—FRIDAY, MARCH 4.

Steamer Temple E. Dorr, Capt. Panner, for Eureka, via San Francisco.
Steamer Klamath, Capt. Jahnsen, for Portland, via San Francisco.

ON WAY TO THIS PORT.

Steamship Governor, from Seattle, via San Francisco.
Steamer Coronado, from Aberdeen, via San Francisco.
Steamer Coos Bay, from San Francisco and way ports.
Steamer Claremont, from Aberdeen, via San Francisco.
Steamer San Jacinto, from Gray's Harbor, via San Francisco.
Barkentine Arago, from Columbia River.
Schooner Fred E. Sanders, from Everett.
Schooner William Olsen, from Aberdeen.
Schooner Edward R. West, from Aberdeen.
Schooner Bangor, from Bellingham.
Schooner Comet, from Gray's Harbor.
Schooner Kona, from Winslow.
Schooner C. S. Holmes, from Tacoma.
Schooner W. F. Jewett, from Astoria.
Schooner Golden Shore, from Gray's Harbor.
Schooner Ludlow, from Hoquiam.

COMING FROM FOREIGN PORTS.

British steamer Glenholm, Capt. Williams, loading at Antwerp.
British steamer Mancania, Capt. Laing, loading nitrates at Antofagasta, Chili.
German steamer Augustus, Capt. Schroder, from Antwerp, via Madeira.
German steamer Watan, from Antwerp, sailed February 22.
British steamer Hazel Dollar, at Moji, Japan, sailed January 28.
British steamer Dalgonar, Capt. Shister, 2200 tons, at Newcastle, Eng., loading.
German steamer Ella, from Vancouver, B. C., via San Francisco.

Tide Table for San Pedro.

			High.	Low.
Friday,	March	4	2:53 a.m.	10:45 a.m.
Saturday,	"	5	3:38 a.m. / 1:53 p.m.	11:55 a.m. / 10:57 p.m.
Sunday,	"	6	5:02 a.m. / 7:30 p.m.	12:40 p.m.
Monday,	"	7	6:06 a.m. / 8:31 p.m.	0:11 a.m. / 7:50 p.m.
Tuesday,	"	8	7:00 a.m. / 8:39 p.m.	0:56 a.m. / 1:02 p.m.
Wednesday,	"	9	7:46 a.m. / 9:03 p.m.	1:35 a.m. / 2:27 p.m.
Thursday,	"	10	8:21 a.m. / 9:21 p.m.	2:15 a.m. / 2:57 p.m.

Port Items.

The steamer Carlos, Capt. Donaldson, arrived this morning from Gray's Harbor, via San Francisco, with 800,000 feet of lumber for the Southern California Lumber Company and other consignees. She has cargo for dealers at Redondo and Port Los Angeles.

The British steamer Inverness, Capt. Clarkson, completed the discharge of a part cargo at this port and cleared today for San Francisco with remainder consigned to Henry Lund & Co., loaded at Antwerp.

The steamer Norwood, Capt. Martin, completed the discharge of a part cargo of lumber here, and cleared today for Redondo, carrying 180,000 feet.

The steamer Francis H. Leggett, Capt. Warner, arrived this morning direct from Eureka, bringing 1,500,000 feet of lumber for the National Lumber Company.

Capt. John Tibbetts has succeeded Capt. Andrew Andresen as master of the steamer Bowdoin. Capt. C. H. Stanton has been licensed as master of the schooner Melrose.

SAN FRANCISCO, March 3.—Arrived: Steamer Roanoke, San Pedro; steamer Carmel, Santa Barbara; steamer Queen, San Diego.
Sailed: Santa Rosa, San Diego.
TACOMA, March 3.—Sailed: Schooner Ethel Zane, San Pedro.
LIVERPOOL, March 2.—Sailed: Canada, Portland.

REDONDO BEACH.

ARRIVED—THURSDAY, MARCH 3.
No arrivals today.

SAILED—THURSDAY, MARCH 3.
Steamer Willapa, for San Francisco.

IN PORT—THURSDAY, MARCH 3.
Tug Redondo, wharf No. 1.
Schooner Kona, wharf No. 3.
Schooner C. S. Holmes, wharf No. 2.
Steamer Willapa, wharf No. 1.
Barkentine Chehalis, wharf No. 2.

SCHEDULE OF ARRIVALS AND DEPARTURES OF PASSENGER VESSELS.

FRIDAY, March 4.—Steamship Santa Rosa, from San Francisco, via Santa Barbara, en voyage for San Diego, via San Pedro.
SUNDAY, March 6.—Steamship Santa Rosa, from San Diego, via San Pedro, en voyage for San Francisco, via Santa Barbara.

MACHINERY—
and Mechanical Arts.

FOR SALE—FAIRBANKS-MORSE 3 H.P. gas engine, 9-inch well drill and sand pump. We have completed our well and have no further use for outfit. See it at work. Will sell cheap. Call up 59146, TEMPLE 593. 4

FOR SALE—30 H.P. DISTILLATE ENGINE at a bargain. S. D. STURGIS & BRO., 719-721 East 1st st. x*

FOR SALE—80-H.P. BOILER AND 60-H.P. engine, fine condition. HOME 72268. 8

NURSES—
With Experience.

WOMAN'S HOSPITAL,
1245 S. Flower st.
Exclusively for women and children; confinement cases; best of nursing. Terms to suit. PHONE F4234. x*

NURSE WOULD TAKE A PATIENT EAST at once for expenses. PHONE 71486. 4

DRESSMAKING—
and Dressmakers.

LADIES, I WILL DO YOUR SEWING AT reasonable price; kimonos, dressing sacques and ladies' fine underwear a specialty; also children's clothes. Call at 467½ CALIFORNIA. Phone F2004. 10

WANTED—DRESSMAKING BY THE DAY. MRS. W. W. RILEY, 2556 W. Pico. 8

MUSICAL INSTRUCTION—

GENTLEMAN, EXPERT PIANIST, LEIPsic graduate, desires pupils, terms moderate. PHONE MAIN 4563. 5

HONORS EASY.

PRESIDENT AND SPEAKER DANCE.

CANNON EXECUTES BRILLIANT HIGHLAND FLING.

Challenges Executive to Emulation and Together They Win Applause in Old-Fashioned "Hoe-Down." House Leader Was Guest of Honor at White House Function.

[ASSOCIATED PRESS NIGHT REPORT.]

WASHINGTON, March 3.—While more than fifty guests looked on and applauded, Speaker Cannon tempted President Taft tonight to a test of terpischorean agility in the East Room of the White House. Both stopped panting when the trial was ended, but the opinion was unanimous that honors were even. Dancing followed a diner given by the President to "Uncle Joe," said to be the first formal affair ever accorded a Speaker of the House by a President.

The diner ended, the company went to the East Room, which boasts an ample and smooth dancing floor. An orchestra played a gentle waltz and the President led off with Mrs. Joseph H. Gaines, wife of the Representative from West Virginia. The Speaker, with Mrs. Laughlin, a sister of Mrs. Taft, glided out on the polished floor in the wake of his chief.

In the intermission, however, when the orchestra struck up a lively tune, "Uncle Joe" stepped briskly into the middle of the room and brought his heels together sharply. There was a patting of gloved hands and voices called encouragingly to the guest of honor. In a moment the Speaker's heels were twinkling in a brilliant Highland fling.

"Excellent, eh?" he called exultingly to Mr. Taft. "I was something of a dancer when I was a youngster."

For an answer, Mr. Taft stepped forward and those present say the two executed several steps of an old-fashioned hoe-down. Both were puffing when they finished.

Following the dancing, the President led his guests to the smoking-room on an upper floor of the White House, where an intimate talk was held, in which partisan politics is said to have held no place. The women remained in the East Room.

That New Yorkers may become acquainted with their city government and its methods, series of weekly addresses on "The City Administration" are to be delivered by officials connected with the city departments in the auditorium of the Natural History Museum. The scheme is said to have originated with Mayor Gaynor.

SEUMAS MACMANUS describes what he saw at Slievenamon Mountain in an article written for The Times Magazine the coming Sunday.

FOR good fiction see The Times Magazine the coming Sunday.

Biggest of Them All

Los Angeles

Sunday Times

Eight Parts and Magazine
Forecast For

March 6, 1910

PART I. Telegraph News Sheet. The Freshest News of the World in an Unexampled Budget of Telegraph Dispatches; Record of Births, Marriages, Deaths and Divorces; Weather Conditions; News of Southern Counties.

PART II. Editorial Sheet—News, Views and Business. The Advancing City and Contiguous Territory; The March of Events.

PART III. The Cream Sheet—Life's Finer Side. Art and Artists; Music and the Playhouses; Home, Society, Books, Writers.

PART IV. Southwest "Liner" Clearinghouse. Classified Advertisements, Covering a Wide Field; Marine and Other News.

PART V. Real Estate and Development Section (1.) Survey of Realty Market; Finance and Trade.

PART VI. Real Estate (2)—Industrial Section. Dealings in Land; Review of the Week; Down-to-Date Reports; Freedom in the Field of Labor.

PART VII. The Pink Sheet—Sporting Section. Leading Events in the Field of Sports; Round-up of the Week.

PART VIII. Color Sheet—Juvenile Section. Our Boys and Girls; The Household; The Fashions.

ILLUSTRATED WEEKLY MAGAZINE, 32 Pages.
AMONG THE MALAYS—How the British are Remaking a Nation. By Frank G. Carpenter.
THE NATION'S NEW MUSEUM—A Huge Structure That Has Cost $3,500,000. By Rene Bache.
SLIEVENAMON MOUNTAIN—An Irishman's Visit to a Proud Landmark of His Country. By Seumas MacManus.
IN THE YAQUI LAND—Mysterious Cliff and Cave Homes of Prehistoric People. By E. G. W.
ASHORE AT SUVA—A Glimpse at the People of the Fiji Islands. By F. W. Reid.
BRITAIN'S NEXT RULER—The Prince of Wales Quite Different from King Edward. By John Scott.
IN PICTURESQUE TIROL—Where Women do the Work and Men Smoke Their Pipes. By Josephine Trott.
THE CHATEAU D'IF—Visit to Dungeon Where Monte Cristo Was Confined. By May Grace Rowell.
AWAY DOWN SOUTH—How Transportation is Managed by Mississippi Roustabouts. By C. B. Thomas.
THE INFANT CLASS—Some Real Experiences of a Sunday-School Teacher. By Annie Louise Berray.
THE BELL SKIPPER—A Short Desertation on Farm Life in the West. By a Special Contributor.
THE FIRE-EATER—Maj. Starbuckle Unveils the Military Monument. By Edgard White.
THE ORIOLE'S NEST—Story of the Sick Girl Who Lived Across the Street. By Alice Calhoun Haines.
FETCHING AND CARRYING—Four Centuries of Transportation in America. By John L. Cowan.
A DREAMER AND A PURSE—An Unhappy Predicament and Its Quick Solution. By Henry Christian Warnack.
"NONE BUT THE BRAVE"—Brilliant Matrimonial Scheme of an English Earl. By Capt. Leslie T. Peacocke.
THE HOME GROUNDS—Beauty and Utility Both to be Considered. By Ernest Braunton.
AN INTELLIGENT DONKEY—How "Billy, the Burro," Relocated an Old Indian Trail. By Frank Newby.
THE BEAUTIFUL SWAN—Characteristics and Habits of a Handsome Bird. By Henry W. Kruckeberg.
CIVIC BEAUTY—A Duty Which the Individual Owes to the Community. By Ernest Braunton.
GOVERNESSES FROM EUROPE—Cultivated Young Women Seeking Work in America. From New York Sun.
PERSIA'S HOLIDAYS—Nearly all of Them Have Religious Significance. By Mary A. C. Colquhoun.

CARE OF THE BODY—FARMING IN CALIFORNIA—THE HOUSE BEAUTIFUL — THE CITY BEAUTIFUL — POULTRY CULTURE — GARDENING IN CALIFORNIA—GOOD SHORT STORIES.

Beautiful Illustrations
All For Five Cents
Times Building First and Broadway

THE CITY IN BRIEF

None so blind—

TODAY AND TONIGHT.

THEATERS.

Belasco—"The Man of the Hour"..... 8:15 p.m.
Burbank—"Sweet Kitty Bellairs"..... 8:15 p.m.
Grand—"The Ameer"..... 8:15 p.m.
Mason—Mantell in "Richelieu"..... 8:15 p.m.
Majestic—"Wine, Women and Song" 8:15 p.m.
Orpheum—Vaudeville .....2:15 and 8:15 p.m.
Los Angeles—Vaudeville .....2:15 and 7:30 p.m.

FREE LECTURES.

San Joaquin Valley—Free information given in talks and by exhibitions of stereopticon views, daily, at No. 123 South Spring street, at..... 8 p.m.

"THE LAND AND ITS FATNESS."

Permanent exhibit at the Chamber of Commerce building on Broadway.

BUREAU OF INFORMATION.

Times Branch Office, No. 531 South Spring street.

NEWS AND BUSINESS.

New York Divine Here.

Rev. C. L. Rhoades of New York met with the Executive Committee of the Laymen's Missionary Movement yesterday, and delivered an address. He will speak before the Baptist laymen today at noon, at the Federation Club.

Race or Religion?

"Nationality, Race or Religion?" will be the subject of Dr. Hecht's discourse at the weekly Sabbath service this (Friday) evening at Temple B'nai B'rith. Service begins at 8 o'clock this evening and at 10:30 tomorrow morning.

Woman Burned by Explosion.

Mrs. S. Morales was painfully burned yesterday afternoon by the explosion of a gasoline stove at her home, No. 1716 Naud street. She was removed to the Receiving Hospital. Both feet were seared and the left leg scorched.

Burglar in Auto House.

The American Ever-Ready Automobile Company's place of business, No. 1043 South Main street, was entered by a burglar early yesterday morning. The back window was jimmied and automobile supplies valued at several hundred dollars taken.

To Tell of Hydrography.

The Engineers' and Architects' Association will meet Tuesday at 6 p.m. at the Hollenbeck Café. W. B. Clapp, hydrographer for the United States Geological Survey, will tell of the work of the division of hydrography, with pictures on the reflectoscope.

Darrach Pleases.

In his presentation of "The Tempest" Mr. Darrach shows the wonderful versatility of his art; the dainty Ariel and the snarling Caliban were parts of a delightful whole. Tuesday evening Mr. Darrach will present Macbeth," and Thursday "Comedy of Errors" will be given. The course is given under the auspices of the Los Angeles Teachers' Club.

Hole in Head, Gun in Hand.

A track walker of the Southern Pacific yesterday reported the finding of a suicide victim between Glendale and Burbank. The body was of a man about 50 years of age, dressed in blue overalls and a blue jumper. His hair and mustache were gray, and his eyes blue. There was a shot wound in his mouth, and a revolver clutched in his hand. The body was removed to an undertaker's at Glendale.

Laymen's Meeting Tonight.

A pre-convention rally, in the interest of the Laymen's Missionary Movement, will be held tonight in the First Congregational Church. Among the speakers will be Rev. J. W. Brougher, Robert Watchorn, A. M. McDermott and W. L. Green. P. P. Bilhorn will sing, and A. L. Miller will play the harp. Arthur Letts will preside as chairman of the Deputation Committee.

BREVITIES.

For linotype machine composition, all faces and measures, at reduced prices, apply to The Times Linotype School, corner San Fernando and College streets; telephone Main 8200. Students wanted to learn operating; good trade; salaries high.

To Let—office space and desk room also commodious quarters for exhibition purposes in the Times Branch Office, ground floor, [illegible]-532 S. Spring St. Central location, fine hardwood finish throughout. [illegible]ply on premises.

Replies to The Times Want Ads, addressed to the Branch Office, No. 531 South Spring, may be left for delivery at the Main Office. They will be promptly sent to the Branch Office.

Headquarters for tourists and all others to get best meal in city for 25 cents, both at Hotel Rosslyn and Natick House, Sunday evening dinners 35 cents. Hart Bros., Props.

Southern California Standard Guide Book, by the Los Angeles Times. Price $1; by mail, 10c extra. Address Times-Mirror Printing and Binding House, 130 N. Broadway, Los Angeles.

Merchants' lunch, a la carte; chicken dinner this evening, 40c. Fosgate & Rees, 449 S. Broadway.

Stylish and artistic gowns made reasonably at 1017 W. 17th. Phone West 6217.

Artificial eyes. Delany's, 309 Spring.

Dr. Logan, leading oculist, 415 Spring.

PAY FOR SECOND POOL.

Ventura Farmers Will Soon Receive Checks from the Lima Bean Growers' Association.

(SPECIAL CORRESPONDENCE OF THE TIMES.)

OXNARD, March 3.—The Lima Bean Growers' Association announces the first pro rata payment on the second pool will be paid on Saturday, when checks will be mailed to all participants. According to association figures there were shipped by rail and water 250 carloads of limas from the bean districts of Southern California. This is the equivalent of 125,000 bags, and undoubtedly is the heaviest shipment during the month of February that has been made in the history of the industry. January was strong on shipments, as 100,000 bags, or 200 carloads, were shipped. There are approximately 250,000 bags of limas on hand today, which includes 25,000 bags estimated to be in the hands of the farmers at their home places. Fifty thousand bags will be required for seed. On this basis 200,000 bags are on hand for the eastern market. The association controls by pool in excess of 200,000 bags. The dealers hold about 50,000 bags, and there are about 50,000 bags in the hands of the farmers outside of the association. During March and the first part of April, the movement is expected to be rather slow, as a few weeks will be required for the consumers to care for the many beans that have been shipped East during the past two months. Beginning about April 15, shipping will again commence at a lively pace. The hold-over for this season promises to be very small. The eastern demand has been strong and future shipments are expected to take care of the larger portion of the supply now on hand.

The continued dry weather will have a tendency to force the price higher. The association selling price is now $4.25, less 1 per cent. for cash, f.o.b. shipping points. The bean farmers are considerably worried over the fact that no rain has fallen for six weeks. Many who plowed dry, are running clod smashers over their fields.

The sugar-beet farmers are also somewhat worried. The winds which have prevailed of late absorbed all the top moisture. Over 13,000 acres have been drilled to beet seed and work is continuing at the rate of 1000 acres per week. There seems to be an abundance of subterranean moisture. Not less than one inch of rain is needed to replenish the top. Planting will continue for the next six weeks. The total beet acreage will run about 19,000 acres. Bean planting does not commence until May. Without additional rains the bean and beet production for the season of 1910 will not be as heavy last year.

The cattle and sheep men of the county say there is a sufficient amount of feed to carry along their stock for some time.

FIGURES IN QUEER SUIT.

Negro Attorney, Alleged to Have Bungled and Lost Case, Client Goes After Him.

I. D. Blair, a negro attorney, is the defendant in an unusual suit, which was filed in Justice Stephens's court yesterday. He is alleged to have handled a lawsuit for R. McDowell in such an unskillful manner that the cause was lost.

McDowell was sued last August for $186 for the rent of certain jacks by C. H. Luther. He employed Blair, and declares that he had a good defense. The judgment was entered by default.

McDowell now says that he would have won if Blair had used the skill which is possessed by attorneys of average intelligence, and wants to recover the sum he was compelled to pay.

MINSTREL SHOW.

Y.M.C.A. Boys to Give Enjoyable Entertainment Tonight in Simpson Auditorium.

The minstrel show to be given tonight in Simpson Auditorium by the Y. M.C.A. minstrels, promises to be one of the best entertainments the local boys have ever presented. E. M. Bonnell is director and M. A. Reynolds, conversationalist. The end men are J. E. Webb, Theodore Hobgood, C. W. Fisher, A. D. Reithmuller, H. B. Swan, E. M. Ashcom, C. L. Schwenck, E. F. M. Bonnell and W. H. Ruggles. Soloists, Fred A. Lettooy, George B. Ennerver, C. D. Hesship and Laurence McGowan. Miss Ethel Mitchell will appear in a cornet solo; Gertrude and Lonnie McGowan, in an Indian specialty; L. C. Nattkemper will recite, and the Olympic Six will do some classy gymnastics.

VITAL RECORD

BIRTHS. DEATHS. MARRIAGES. DIVORCE.

Deaths.

SCHLESINGER. At 217 Francisco street, March 2, Mary Schlesinger. Remains at parlors of Robert Sharp & Son Co., 1212 South Flower street.

ROWLISON. At 534 Solano avenue, March 3, 1910, Orville Rowlison, a native of California, aged 1 year. Funeral from residence, Friday, 2 p.m. Friends invited to attend. Interment, Evergreen Cemetery.

PHELAN. March 1, Nora, beloved wife of J. F. Phelan, aged 40 years. Funeral from the residence, 1627 East Fortieth street, today, at 8:30 a.m. Requiem mass at St. Patrick's Church at 10 a.m. Interment, Calvary.

RENAKER. In Los Angeles, Cal., February 28, 1910, W. J. Renaker, a native of Kentucky, aged 52 years. Funeral services from Reynolds & Renaker undertaking parlors, Monrovia, at 2 p.m., Thursday, March 3. Interment, Live Oak Cemetery.

KRAUSE. Los Angeles, March 2, 1910, R. H. Krause. Remains at Bresee Brothers. Funeral notice later.

GILBERT. At No. 850 East Ave. 28, March 2, 1910, Harry Gilbert, aged 37 years. Funeral at chapel of Bresee Brothers, No. 853 South Figueroa, Friday at 1:30 p.m.

LYNHAM. At his residence, 1306 Jasmine street, Charles W. Lynham, aged 61 years. Funeral Saturday, 10 a.m., from the chapel of E. E. Overholtzer & Sons Company, Pico and Grand. Friends invited. Please omit flowers. Cremation private. Richmond, Va., papers please copy.

WEBSTER. In this city, March 1, 1910, Arthus F. Webster, aged 43 years 3 months 7 days. Father of Mrs. J. J. Voss of this city. Funeral from chapel of Dexter Sharpe Company, No. 1132 South Flower street, Saturday, March 5, at 2 p.m., under auspices of Stanton Post, No. 55, G.A.R. Dayton, Washington papers please copy. Friends invited.

FLETCHER. In Los Angeles, March 2, 1910, William S. Fletcher, aged 63 years. Funeral service at the chapel of Bresee Brothers, No. 853 Figueroa street, Friday, at 2 p.m.

DUNN. Died of heart failure, at her residence, at the end of Avenue 54 and Washington avenue, North Highland Park, Ella Hawley Inmon Dunn, aged 60 years 8 months and 18 days. A native of Wisconsin. Western New York and City of Mexico papers please copy.

FISHER. In Los Angeles, March 3, 1910, of nervous exhaustion, Sarah E. Fisher, formerly of Springfield, O. Remain at John R. Pace chapel, No. 3031 North Broadway. Funeral notice later.

Marriages.

CAMPBELL-LIEBIG. Ben F. Campbell, aged 24, a native of Arkansas, and Lydia A. Liebig, aged 24, a native of Illinois; both residents of Long Beach.

KAPLAIN-BRECHES. David S. Kaplain, aged 22, a native of Russia, and Elizabeth Broches, aged 22, a native of Minnesota; both residents of Los Angeles.

CLARKE-ALBA. William H. Clarke, aged 40, a native of Ohio, and Emma M. Albra, aged 30, a native of Ohio; both residents of Monrovia.

BAVERSTOCK-GLOVER. Arthur C. Baverstock, aged 24, a native of England, and Theresa Glover, aged 21, a native of England; residents of Pasadena.

MIRANDA-GAMBAA. Antonio Miranda, aged 29, a native of Mexico, and Margaret Gambaa, aged 26, a native of Mexico; both residents of Pasadena.

DUNCAN-CARDWELL. Jack R. Duncan, aged 24, a native of Wisconsin, and Ellen H. Cardwell, aged 24, a native of California; both residents of Los Angeles.

Divorce.

SUIT. Minnie G. Wilkins against J. W. Wilkins. Louise D. Dercut against Joseph Dercut, Irwin Mitchell against Jenevia Mitchell, Ella Willard against Charles W. Willard, G. D. Haywood against Hettie M. Haywood, Teresa Valenzuela against Alfonso Valenzuela, Laura D. W. Harriman against Albert F. Harriman, Iva S. Girton against Perry E. Girton, Shaler G. Sherman against Josephine Sherman.

Funeral Notice.

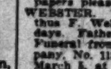

William R. Nelson, a member of San Lorenzo Lodge, No. 147, I.O.O.F., Santa Cruz, Cal. Service March 5, at 2 p.m., from No. 1212 South Figueroa street. Interment Odd Fellows Cemetery. General Relief Committee. D. W. BOSSERMAN, Sec'y.

FRANK G. CARPENTER will tell the readers of The Times Magazine the coming Sunday about what he has seen among the Malays.

THE TIMES MAGAZINE will be printed in colors the coming Sunday. It will be an exceptionally good number.

Real Genuine Watch Bargains

The Geneva is now offering the greatest watch bargains ever offered in Los Angeles. It's the sale of the J. P. Trafton wholesale stock. You can't afford to miss it.

MEN'S 20-year gold filled open face watch, 12 or 16 size, Elgin or Waltham movement, regular $12.00 now $9.00

LADIES' 20-year gold filled hunting case watch, Elgin or Waltham movement; regular $14.00, now $11.35

MEN'S 12 or 16 size hunting style watch, 20-year gold filled, Elgin or Waltham movement, regular $15, now $11.85

GENEVA WATCH AND OPTICAL CO.
305 South Broadway

TONIC WINE

Good Samaritan Wine is the most invigorating tonic. You should use in sickness and convalescence. Good also for table use.

Dollar Per Bottle
So. California Wine Co.
Phones—10104, Ex. 16, Main 332.
518 South Main St.

"The Exclusive Specialty House"
Myer Siegel & Co.
Misses' 14, 16 and 18. (small women)
Tub Dresses
In Handsome Colors and Color Combinations
$7.50, $8.50, $9.00 up
Misses' Trimmed Hats
The largest and most complete display of misses' and girls' trimmed hats ever gathered, is here.
Handsome modes of imported straws in various shapes and trimming effects to suit the most fastidious.
Reasonable prices prevail.
"Siegel's for Women's and Children's Wear"

Cemeteries.

INGLEWOOD PARK CEMETERY
Two miles outside of the city limits, on the Los Angeles and Redondo Ry.; 300 acres of perfect land with improvements outclassing any cemetery on the Coast.
207 S. Broadway, Room 202. Phones—F7303; Main 4630. Dept. Phone A8393.

ROSEDALE CEMETERY
An Endowed Memorial Park noted for its natural beauty; Endowment Fund for perpetual care, over $250,000, modern Receiving Vault, Chapel, Crematory and Columbarium; accessible. City office, suite 302-304 Exchange Bldg., N. E. cor. 3rd and Hill sts. Phone Main 909. A8629. Cemetery office, 1831 West Washington st. Phones 72858, West 80.

FOREST LAWN CEMETERY
Natural rolling lawns and beautiful trees have made this the ideal cemetery. Perpetual care plan—eighteen minutes from Los Angeles on the Glendale car line.
Call at offices 504 Wright & Callender Building. Phones: Sunset Main 5493. Home F7106.

EVERGREEN CEMETERY
(The Los Angeles Cemetery Assn.)
Boyle Heights, near city limits. Operated under perpetual charter from Los Angeles city. Modern chapel and crematory.
Office, 230 Bradbury Bldg.
Phones—Main 685; A5462.
Cemetery—Home D1063; Boyle 9.

HOLLYWOOD CEMETERY
Rolling lawns, trees, shrubbery, and beautiful lakes.
MODERN IN EVERY RESPECT.
Situated in the most beautiful section of Southern California, the ideal location just inside Los Angeles city limits.
Melrose and Colegrove car lines to grounds.
A CEMETERY THAT IS SELECT.
A-1151 909 Laughlin Bldg., Main 391

LOS ANGELES LODGE, No. 42, F. & A. M., will meet at Masonic Temple, Pico and Figueroa streets, on Saturday, March 5, 1910, at 9 o'clock a.m., for the purpose of paying the last tribute of respect to our late brother, Frederick Gross. Friends are invited.
ELMER HINER, W.M.
C. G. MILLLER, Secretary.

Hollywood Lodge, No. 355, F. & A. M.
On Hollywood car line, 135 N. Highland ave. Stated meeting tonight. Visitors invited.
A. R. GATES, Secretary.

Card of Thanks.
We wish to thank our friends, neighbors, policemen and firemen, for their kindness and sympathy in our recent bereavement in the loss of our mother, Mrs. Swope.
THE FAMILY.

Connell Company, Funeral Directors.
2041 South Grand avenue. Arthur Jenner, Mrs. Connell. Phones F1455, Phones Main 8455.

Robt. L. Garrett & Co., Undertakers.
No. 1237 South Flower street. Main 76, F7185.

Peck & Chase Co., Undertakers,
1212-16 S. Figueroa st. Lady assistant. Nocturnal Casket Co. caskets. Tel. Main 61, 6212.

Opening Week Garments & Millinery Second and Third Floors

$1.25 Lace Yokes and Chemisettes, Today.. 59c
A HUNDRED dozen lace yokes and chemisettes worth $1.00 and $1.25. Just another example of the splendid values that Jacoby's is noted for. Beautiful imported lace yokes and lace and princess chemisettes. A range of patterns to suit the most fastidious. You'll want several at the low price of 59c.
Main Floor.

Jacoby Bros
THE DAYLIGHT STORE INC
331-335 S. BROADWAY, LOS ANGELES, CAL.
PHONES: HOME 10135, SUNSET M7021

5c Sale Notions Today
10c Box Assorted Wire Hairpins
10c Card "Do Long" Hooks and Eyes
Two 5c papers Eagle Pins
10c Nickeled Coat Hangers
10c Card Shirtwaist Pearl Buttons
10c Package Assorted Tapes
10c Card New Collar Supporters
Choice 5c

Beautiful New Spring Tailored Coat Suits $24.50
Fashion's Most Attractive, Practical Tailor-Made Styles. The Best Values in Los Angeles at $24.50

A Dozen Smart Styles for Spring
Specially Featuring White Serge Suits

SHORT coat suits made in the semi-fitted, single-breasted effects; cut with the new long roll revers, as well as the notched coat collar, plain and silk facing. Two, three and many fancy buttoned styles. Skirts made in the latest style plaited and panel plaited effect; women's, small women's and misses' sizes. The newest all-wool fabrics being shown in the finest French serges, solid colorings, fancy diagonals and wide wales, including quite an assortment of novelty cloths, hairlines and shepherd checks. The correct shades in navy, green, gray, rose, wistaria, biscuit, etc. —finest texture cloths selected for this opening sale, at $24.50. Today, Third Floor.

Jacoby's Daylight Basement
Tremendous Purchase Untrimmed Straw Shapes in Two Bargain Price Lots Today

Values to $2.00 at 39c
3000 IN this lot—clever new spring styles including rough braids and fancy straws in the very best colors. Values to $2.00, choice at 39c.

Values at $3.00 at 69c
2000 IN this lot—the very newest and latest styles on the market—wanted materials. It'll be worth your while to visit the basement today.

Sale Forty Boxes New Spring Millinery Flowers

Values at 50c at 19c
15 BOXES at this price—beautiful new spring flowers and foliage. You'll have to come early for these, for they won't last long.

Values to 75c at 29c
25 BOXES at this price—high-grade flowers, foliage and fruit in every conceivable design and coloring; values to 75c. Bunch 29c.

Friday Clearance Wash Goods Remnants
Short Lengths Gingham, yard....6½c
Short Lengths Outing, yard.....8c
Short Lengths Kimono Cloth, yard.7c
Short Lengths Percale, yard.....6c
Short Lengths Cheviots, yard.....8c
36-inch Bleached Cheese Cloth, yard.4c
36-inch Bleached Curtain Swiss, yd.14c
36-inch Bleached Muslin, yard....7½c

No Telephone Orders—None Sent C. O. D.—Basement.

Trio Knitwear Specials Friday
10c Women's Vests, Each 6¼c
MILL seconds in fine white Swiss ribbed undervests; low cut neck; sizes 4, 5 and 6. Just the weather for them. Extra special at 6 1-4c.

Sample Underwear ½ OFF
A PROMINENT maker's entire sample line of light and medium weight knit underwear; all styles at exactly half the regular retail price.

Pilling Knit Union Suits.. 45c
HIGH-GRADE Jersey ribbed white union suits; finished at neck and front with crochet work; low and high neck styles; cuff knee or lace trimmed; perfect fitting. Main Floor.

From the Largest and Fastest Growing
Millinery Dept.
In the City of Los Angeles
100 TRIMMED HATS Friday Opening Special $10.00
A FRIDAY opening special at $10 that is positively unmatchable for style and value. There are tailored and dress hats in Tuscan lace braids, rough braids, Milan, chip and other wanted materials; every shape in favor this season is shown in profusion; trimmings include flowers, foliage, ribbons and grasses, etc.; all colors and black. Hats that compare favorably with those sold elsewhere at half as much again.
—Today, Second Floor.

75c New Spring Hatpins 25c
LONG Stemmed Millinery Hatpins—exact duplicates of French creations in rhinestone, amethyst, coral, emerald and other semi-precious stones. Artistic and individual novelties worth 50c and 75c Today Special at 25c. Main Floor.

25c "Burson" Hose, Pair 19c
THE only high grade 25c Stocking for women that is Knit in 8½ without a seam; absolutely fast color; all sizes; limit of six pairs to a customer—just for today. Pair 19c. Main Floor. NO PHONE ORDERS.

10c Men's Handkerchiefs 7c
MADE of superior quality white Handkerchief Cambric; nicely hemstitched in different width hems; full size. A full regular 10c value Today only 7c. Main Floor.

John D.'s Millions
won't put hair on his head, neither will they dress him any better than you can be dressed by snapping up this chance to buy B. & K. system "made to order" clothes at these genuinely reduced prices during the SEMI-ANNUAL CLEARANCE SALE.
Today and tomorrow will be your last chance.
$25 and $22.50 Suitings, NOW $19
$30 and $27.50 Suitings, NOW $24
$35 and $32 Suitings, NOW $29
$40 and $38 Suitings NOW $34
$50 and $45 Suitings NOW $39
BRAUER & KROHN
"TAILORS TO MEN WHO KNOW"
128-130 S. SPRING.
COR. FIFTH & SPRING
114½ S. MAIN ST.

Carter's Cold Capsules
Will Fix Your Cold—25c
BOSWELL & NOYES
Third and Broadway

Hygienic Face Powder
Wholesome, impalpable and dissolving in its nature, it cannot clog the pores. Four shades—white, flesh, pink, cream. Price 50c, at all Drug Stores.
APPEL COSMETIC COMPANY,
Box 909, Los Angeles, Cal.

The Iran Company
Importers Oriental Rugs
717 So. Broadway

News From the Boys' Shop
A Very Nobby Spring Suit
Here is the Latest

idea in the newest Spring fashion for the little chaps—ages 6 to 17—in all the new fabrics and grades.

Its a single breasted, three-button suit—knicker trousers—and not only stylish but comfortable.

Priced right—$5 up. According to material.

No trouble to fit the boys at this exclusive juvenile store.

We Fill Mail Orders.

See the new hat gear for youngsters in our window, comprising linens, crashes, straws, Panamas and fine Milans.

Price 50c up.

The Juvenile Co.
429 So. Broadway

IF YOU DON'T BUY YOUR
SHOES
At "The Plymouth"
You Don't Buy Your Shoes RIGHT
452 South Spring

LAST GREAT METROPOLIS
of North America is starting on main line of Grand Trunk Pacific Transcontinental By Fort George is terminus or on line of all railroads building and projected in Central British Columbia, the land of last great opportunities.
Fort George, is junction of one thousand miles navigable waterways on which steamers are now plying, with tens of millions of acres best agricultural land, richest gold, silver, copper, coal mining, and billions of feet of timber tributary.
Fort George, geographical and strategic commercial center of British Columbia, will be one of largest cities west of Rockies, and second city in British Columbia.
One hundred million dollars will be spent in vicinity during next three years in railway building alone. Write quick for maps, plans and official information of fortune making opportunities for investment.
First offering of business lots $150 to $300 each, payable $10 down and $10 per month. No interest, no taxes, 10% discount for cash. Title insured and guaranteed by the Government of British Columbia, which owns one quarter of the townsite. Only those who act quickly will be able to buy at first cost.
Natural Resources Security Co., Ltd.,
422 Winch Bldg., Vancouver, B. C.

Braids, Puffs, Switches, Etc.
Everything that's new in high-class hair goods. If you're critical, Bennett hair goods will satisfy you.
BENNETT TOILET PARLORS
N.E. Cor. Fifth and Spring

UNIQUE
Cleaning and Suit House
245 South Broadway

MONEY—MONEY—MONEY
ASK FOR THEM EVERYWHERE
U.S. Cash Coupon Company
A004
THIS COUPON ENTITLES THE HOLDER TO TWO-CENT INSTEAD PER CENT OF THE CASH VALUE WHEN PRESENTED EITHER AT THE OFFICES OF THIS COMPANY OR AT ANY OF ITS AGENCIES
Geo. H. Morris Ralph Rogers

WoodBros
Men's Clothes
343 South Spring

3-C Laundry
Best service lowest prices. 12 uptown offices.

The Walker Portable
Asbestos Lined.

We prepay freight for 100 miles. Send for our samples. 6 So. Grand Avenue F1956. P. O. Box 1372.

ALL DISEASES
DRS. SHORES & SHORES
New Offices
222 Henne Building
Cor. 3d and Spring Sts.
$5 A MONTH
CONSULTATION FREE

BIRNBAUM BROS.
EXPERT WATCH REPAIRING
WEDDING RINGS

STAYON GLASSES $1.50 Gold Filled Glasses
Fitted by our expert Optician, Dr. Blackburn. Ground to order. Glasses at reasonable prices.
THE WHITLEY JEWELRY CO.
347 S. Broadway.

NORDLINGER & SON
DIAMOND MERCHANTS
323 S. Spring St. Los Angeles

It's Just Like Finding Money to
Use Gas
No Other Fuel Compares With It

Generous Credit
On Furniture, Carpets, Etc.
LYON—McKINNEY—SMITH CO.
648-652 Broadway
Opposite Bullock's at Seventh

CANCER
Removed Without the Knife.
Fee $10 Any skin cancer cured in ten days. Breast Tumors our specialty. 3 doctors. Expert Specialists. Consultation free.
THE GERMAN REMEDY CO.
Rooms 224 and 225 San Fernando Bldg., 6th and Main, Los Angeles

Millinery Second and Third Floors

5c Sale Notions Today

10c Box Assorted Wire Hairpins
10c Card "De Long" Hooks and Eyes
Two 5c papers Eagle Pins
10c Nickeled Coat Hangers
10c Card Shirtwaist Pearl Buttons
10c Package Assorted Tapes
10c Card New Collar Supporters
Choice 5c

oat Suits $24.50

75c New Spring Hatpins 25c

5c "Burson" Hose, Pair 19c

10c Men's Handkerchiefs 7c

3-C Laundry

The Walker Portable

ALL DISEASES
DRS. SHORES & SHORES
New Offices
222 Henne Building
Cor. 3d and Spring Sts.
CONSULTATION FREE
$1 A MONTH | $2 A MONTH

BIRNBAUM BROS.
EXPERT WATCH REPAIRING
WEDDING RINGS

$1.50 Gold Filled Glasses

THE WHITLEY JEWELRY CO
347 S. Broadway.

NORDLINGER & SONS
DIAMOND MERCHANTS
323 S. Spring St. Los Angeles

It's Just Like Finding Money to Use Gas
No Other Fuel Compares With It

Generous Credit
On Furniture, Carpets, Etc.
LYON—McKINNEY—SMITH CO.
648-652 Broadway
Opposite Bullock's at Seventh

Editorial Section
LOCAL SHEET: 14 PAGES.

Los Angeles Daily Times

California del Sur
CITY AND COUNTRY.

XXIXTH YEAR. FRIDAY MORNING, MARCH 4, 1910. On All News Stands, Trains and Streets. 5 CENTS.

H. B. Blackstone Co.
DRY GOODS
EAST SIDE OF BROADWAY, BETWEEN THIRD AND FOURTH STREETS

New Spring Suits
Now Ready

In style, in material, in coloring, and in general effect these suits differ radically from the ordinary ready-made suits.

THE POPULAR MODEL IS THE PLAIN TAILORED EFFECT; CONSERVATIVE, NEAT, REFINED IN APPEARANCE.

THE RUSSIAN BLOUSE IS ONE OF THE NOVELTIES.

NOVELTY SUITINGS, WORSTEDS, SERGES AND SHEPHERD CHECKS ARE FAVORED MATERIALS.

GRAYS, TANS, NAVY AND ATLANTIC BLUES ARE THE MOST POPULAR COLORS.

Another important point!

We have provided sizes this season expressly for small women and large women; stout or slender women; and so near perfection is the cutting of these garments that alterations are seldom required.

Our assortment of suits at the following popular prices is now complete.

$19.50, $25.00, $27.50 and $32.50

Exquisite Millinery

The spring millinery show is daily drawing crowds of interested and admiring women to this second floor section. In variety of styles displayed, in newness and originality of design, this present collection of headgear surpasses any before seen in the Southwest.

Modart Corsets
"They Lace in Front"
Demonstrations End Saturday

Saturday evening closes the most successful corset exposition and demonstration ever held in our city. The Modart with its grace-producing lines, its comfort, artistic beauty and general attractiveness has captivated the great majority of our best gowned women.

The Modart produces results that are really astonishing.

Mrs. Redding, the expert corsetiere—whose stay with us ends Saturday—will be glad to point out to you the merits of Modart front lace corsets.

—Third Floor—

Kimonos 1-3 Less

All our kimonos, sacques, negligees and other garments of a like nature are being closed out at quick clearance prices. We shall discontinue this line of goods entirely.

GARMENTS OF SILK, CHALLIE, CREPE CLOTH, CASHMERE, PLAIN OR FANCY LAWNS.

All at 33 1-3 per cent Discount

—Third Floor—

High Grade Player Pianos—

Our Player Piano Department is one of the most important in our business. The growing popularity of the High Grade Player Piano is well evidenced by the fact that we today carry as large a variety of these instruments as we do of Pianos. At the left in the illustrated portion of this advertisement, we name the Pianos for which we are Agents. Below we list our agencies in Player Pianos. Instruments, prices and terms are given—and at every price named the best value obtainable anywhere for the money is offered to you. These prices are based on straightforward, simple business principles. They are not arranged to take care of bogus manufacturers' coupons that have no value whatever. This strong list of reliable pianos well illustrates the strength of this concern. When you buy a piano here you are dealing with a strong, reliable house that stands behind the instrument purchased.

STEINWAY PIANOLA PIANOS
$1275 to $2300
KRANICH & BACH PLAYER PIANOS $950
Terms of $15 Monthly
KURTZMANN PLAYER PIANOS $850
Terms of $15 Monthly
FARRAND-CECILIAN PLAYER PIANOS $850
Terms of $15 Monthly
CADILLAC PLAYER PIANOS $650
Terms of $12.50 Monthly
MILTON PLAYER PIANOS
$550 to $650
TERMS OF $12.50 MONTHLY

STEINWAY $575 to $1650 TERMS $15 UP. MONTHLY
KRANICH & BACH $475 to $1000 TERMS $10 UP. MONTHLY
SOHMER $450 to $850 TERMS $10 UP MONTHLY
KURTZMANN $375 to $800 TERMS $6 UP. MONTHLY
SMITH & BARNES $300 to $350 TERMS $6 MONTHLY
MILTON $250 to $350 TERMS $6 MONTHLY
WERNER $175 to $250 TERMS $6 MONTHLY

Pianos Taken In Exchange

$3.75 Brings You A Victor

The Victor brings you music from the greatest singers and musicians of the world. Its tone is superb, its mechanism so simple a child can operate it, so perfect that it is always in good running order. You can buy a Victor on this favorable basis—choose ten selections, pay $3.75 cash. We'll send the records and a Victor to your home. Then pay a dollar or more weekly. Edisons may be purchased on the same basis, but with an initial payment of only $2.00 for six records. Victors $10 to $250. Edisons $12.50 to $60.

Geo. J. Birkel Company
STEINWAY-CECILIAN-VICTOR DEALERS
345-7 SOUTH SPRING ST.

Chas. W. Ennis
245-47 South Spring Street
GOLF SH
CLEARANCE
Wonderful Values
At.....

DEATH FLASHES.

FIVE ARE BURNED IN GASOLINE EXPLOSION.

Patrolman Parish Hurled Fifty Feet Through Doorway Into Pile of Rubbish; Others Also Have Narrow Escapes—Three Stores Burned.

FIVE men were badly burned, fifteen were hurled from their feet by the force of a gas explosion, and more than $7000 worth of goods were destroyed by a fire of unknown origin, which broke out last night in a building at No. 1462 Santa Barbara avenue.

Lieut. A. Q. Murray of the University Police Station was badly burned while struggling to recover books and valuable property from the burning structure.

The explosion of gas hurled Patrolman D. C. Parish fifty feet and cast him among a pile of boxes, where he lay a burning and tattered wreck.

E. W. De Witt, proprietor of a grocery store in the burned building, was severely burned and sustained bruises in the explosion.

Patrolmen Shafer and Wallace were severely burned, but were able to report back to the University Station prior to having their injuries treated.

Murray and Parish were taken to the Receiving Hospital.

Parish was the most seriously burned of those injured and late last night he was a mass of oil and bandages. Murray's hair and face were severely scorched and his hands were blistered so that they had to be encased in oil swathings.

SMALL INSURANCE.

The building burned contained three stories, occupied by the E. C. De Witt & Son Grocery Co., J. E. Jeans Hardware Company and the Allenton & Walter meat market. Only $2000 insurance was on the structure and the loss of property is estimated at nearly $10,000.

Firemen called to extinguish the flames in the one-story frame structure could have easily controlled the blaze, but for the faulty fire protection system used in the suburb of the city. The nearest fire hydrant was two blocks from the flames and when the hose was connected up it was found to be too short by several hundred feet.

The Grand and Downey avenue cars ran over the first hose attached to the fire plugs and cut it into pieces. In the meantime the blaze gained headway.

When the fire was signaled, Lieut. Murray filled an automobile with policemen and hurried to the place. After he had picked up a couple of patrolmen on the way, he arrived at the fire with Sergts. Sparks, Walter Wood; Patrolmen Shafer, Wallace, Parish, and Wagonman Hickok.

These rushed into the blazing building and attempted to aid the distracted store owners in recovering some of their most valuable property. When the flames reached their full fury and the fire department was powerless, the gallant police officers were driven back and stood within a few feet of the back door of DeWitt's grocery store.

TERRIFIC EXPLOSION.

Suddenly a terrific explosion, which hurled broken glass, boxes, bales, men and scantlings into the air, threw all of the policemen and many bystanders to the ground.

Parish hurtled through the air as if shot out of a catapult, and Murray flopped back several feet.

The crowd of bystanders fled in terror, and Hickok, driver of the police automobile, called assistance and carried the two most badly injured men to his car and hurried them to the Receiving Hospital.

E. W. De Witt, the grocer, was escorted home by friends. Men in the crowd of onlookers stated that Allerton and Walters, the two meat-market men, were hit by flying missiles and had been forced to go to their homes for medical attention.

Gasoline cans of fifty gallons each were removed from De Witt's grocery store by the police who arrived on the scene. They are under the impression that they took out all of the oil and combustible material, which might have caused a severe loss of life among firemen and bystanders.

The only possible explanation of the explosion is that gas pipes were melted and the gas accumulated in the building until the flames burned the woodwork away from the glass window panes and let in a current of air. Then the gas forced its way out, with disastrous results.

Patrolman Parish presented a ghastly sight when his burns were dressed at the hospital. He bore his sufferings with fortitude and was commended by the police surgeons, who knew the painful nature of his injuries.

Lieut. Murray stood by and encouraged Parish and made light of his own part in the fire salvage. He assured by-standers that he was standing far away from the scene and was but "slightly singed" when the explosion occurred. His dangerous burns disproved his modest statements and many witnesses assert that he was at the head of his men when they were struck by a torrent of flame and missiles.

Four telegraph poles caught fire and added to the spectacular nature of the scene. Wires became heated red hot and sizzled into embers as they scattered burning insulating material over the heads of the crowd which was attracted to the neighborhood. The police met with some difficulty in keeping the onlookers out of danger and there was fear that electric wires might fall and wreak havoc among the crowd.

The blaze is believed to have started in the grocery store, but there is no explanation of what caused it. Then it swept to the hardware and plumbing shop and then made its way through the butcher shop and there was a fearful odor of combined smells. Sizzling meats, molten lead, burning rope, and a big assortment of fruits and canned goods made a stench that could be smelled as far as the big blaze could be seen.

The policemen encountered their great danger in keeping back crowds and attempting to save goods for men whom they knew would lose heavily by the fire.

Lieut. Murray,
who was severely burned last night.

GOOD DEED.

PRICELESS GIFT TO SOUTHWEST MUSEUM.

Charles F. Lummis Transfers to It His Wonderful Collection of Books, Paintings, Pottery, Baskets and Other Things of Historic Value.

THE Southwest Museum yesterday received a magnificent gift which will place it in the front rank of archaeology.

On the occasion of his fifty-first birthday anniversary, Charles F. Lummis has presented his entire collection of books, rare manuscripts, parchments, paintings, ancient pottery, Indian relics, baskets, blankets, weapons and utensils that once were used by races long since vanished from the earth.

The collection represents nearly thirty years of research on the part of Lummis, who is one of the world's acknowledged authorities on the achaeology of the Southwest and of South America. Its money value cannot be calculated.

The directors of the museum, by a resolution, formally accepted the gift. The collection and the library will however, be immediately transferred in its entirety to the custody of the curator of the museum. There is no suitable place for it. The museum at present has temporary quarters on the top floor of the Hamburger building.

By the will of the late Mrs. Carrie Jones a fund of $50,000 will be available for the erection of a building in the Sycamore Grove. Upon the completion of this building, it will be possible to properly display these historic and valuable relics.

The deed of gift are the following conditions:

That Lummis may remain in actual possession and in control of the location of the collections during his lifetime.

That such library and collection shall be known as the "Charles F. Lummis Library" and "Charles F. Lummis Collection."

That they shall never be sold or given away, but shall be maintained as a free public exhibit for the extension of knowledge.

Lummis enumerates the different parts of the gift thus:

"My historical, critical and scientific library, numbering 2000 volumes, more or less, including all printed books, all manuscripts, parchments, pamphlets, scrap-books, etc., dealing with the history or the science of any part of America, or with the Spanish language, or with any Indian language, or with archeology, or ethnology, or geography; including all dictionaries and all vocabularies, published or unpublished.

"And particularly the card catalogue, which contains the first part of my dictionary-encyclopedia, concordance of Spanish America from 1492 to 1850, inclusive, and the Globe-Wernicke cases, which contain those cards.

"All paintings by William Keith, Thomas Hill, J. G. Borglum, A. F. Harmer, F. R. Poore, Norman St. Clair, Carl Oscar Borg, and other paintings in oil or water color.

"All framed photographs, drawings, paintings or engravings on canvas, paper, wood or copper.

"All letters and manuscripts in my possession from distinguished authors, artists, scientists, statesmen, etc., including framed autographed letters with portraits from Theodore Roosevelt, Gen. Leonard Wood, Charles Dudley Warner, Andrew Lang, William Keith and others.

"All scrapbooks of photographs, letters and printed text, except those scrapbooks which are the personal property of my children.

"All negatives 4x5, 5x7, 5x8 and 8x10 of New Mexico, Arizona, California, Mexico, Central America, Panama, Ecuador, Peru and Bolivia, and all portrait negatives, except such as portray members of my own family.

"My heirs and assigns shall have the

Continued on Seventh Page.)

GREAT PLANT FOR LONG BEACH.

Edison Corporation Selects Site on the Inner Harbor and Will Spend Two Million Dollars.

The Edison corporation has decided to erect its big plant on the inner harbor at Long Beach, near the drawbridge. The official announcement was made last night, thus confirming the information published in The Times some weeks ago.

President C. J. Curtis of the Los Angeles Dock and Terminal Company made the announcement at the annual banquet of the Long Beach Chamber of Commerce. He stated that President Hatch of the chamber had telephoned him that the Edison people had definitely decided to locate at Long Beach and would spend $2,000,000 within the next two years.

STATE'S STAKE.

CALIFORNIA AND WORLD'S FAIR.

SHALL WE HAVE GREAT PANAMA CANAL EXPOSITION?

Suggestion by Prominent Los Angeles Banker That Convention of the State's Commercial Bodies Be Held to Save the Situation—Quarreling Must Stop.

LOS ANGELES, March 3.—[To the Editor of The Times:] It must be apparent to all that it would be very advantageous to the State as a whole if a great national exposition were held in California to celebrate the completion of the Panama Canal. But it is becoming quite clear that California will lose every chance of having such an exposition unless she goes before Congress with a harmonious expression of sentiment and a single, united appeal. Congress will not vote to aid two Panama Canal fairs in California—that goes without saying. If the squabble between San Francisco and San Diego is kept up, if each city's champions are insistent, Congress will turn elsewhere, will laugh at our claims and we shall lose everything.

Now it seems to me that Los Angeles does not care very materially whether one city or the other succeeds in its pretensions. That is not the point. Los Angeles is interested in securing a Panama Canal fair of great scope and magnitude. The stake is the State's stake. If the quarrel is not stopped, if an understanding and an agreement be not reached very soon, the State will be the loser. All action at Washington is completely blocked by reason of the dispute. The Kahn bill making an appropriation for a Panama Canal fair for California is knocking at the committee door. I am told, and cannot get in. The Congressmen say: "First get together, first agree among yourselves as to the location of this fair, and then we will consider it." Meanwhile New Orleans, and Baltimore and Boston are actively at work with the purpose of diverting the proposed appropriation and securing the fair. One of these cities will probably capture the prize from California unless our people shall unite.

It seems to me that it is time for the people of the State to take hold of this matter. It is time for Los Angeles and other cities to step in and say to San Diego and San Francisco: "Look here, you are jeopardizing the interests and welfare of the whole State by your fight; you must agree upon some compromise; you must make some concession, one to the other; you must place the interests of California before those of city or locality; you must unite in some appeal to Congress." The numbers of people that would be attracted to California by a world's fair worthy of the name would be enormous. The impetus that it would give to business through the State would be felt by everybody. We all remember that we profited wonderfully from the Seattle exposition. If we should lose the Panama Canal fair through local jealousies and bickerings, it would be a tremendous loss to all California. Hence I say that California, as a State, should take hold of this matter now and settle it.

I am not a partisan of either San Francisco or San Diego. I suppose that if San Francisco should secure the national subsidy for a Panama Canal fair, San Diego might have a beautiful festival of her own on as grand a scale as she might choose. But the fact remains that the government will not promote or aid in any way two world's fairs in California the same year, whereas if united, we may get an appropriation for one.

I would like to see some steps taken at once to enable the State to present a united front at Washington. The State will be a certain loser unless this is done. We can unite on the basis of the welfare of California, no matter how hopelessly San Diego and San Francisco may be divided. San Francisco has been at work for six years on this proposition. San Diego is all on fire for it. Perhaps it is too much to expect that either shall relinquish claims, hopes or aspirations. But the State as a whole has the largest rights in this matter, and we of Los Angeles should not see them sacrificed without an effort to save them. And, further, the people of Oregon and Washington and the upper part of the Coast have a title to consideration. It is a Coast affair, as well as a State affair. Think of what Seattle and Portland did for us!

I suggest that the commercial bodies of the State take hold of this thing right now. Why not hold a delegate convention of the State's commercial bodies and take action which will be accepted at Washington as an expression of State sentiment? Such a convention could agree upon a programme that would safeguard the State's interests. Let us forget all the contentions as to priority of initiative and get down to business. Let us make a demonstration in behalf of California, for the interest of every community in California, regardless of local rivalries. Congress certainly would heed a resolution by a convention of our commercial bodies and such a convention would be certain to do the fair and judicious thing. Why not hold it at an early day and save the fair that is fast slipping away from us? Los Angeles might call it. Any other enterprising city might call it. At any rate we must take the matter out of the hands of disputing San Diego and San Francisco, and put it in the keeping of the representatives of the whole State. We are beaten if we do not

J. F. SARTORIS.

STORMY.

CITIZENS ASK FOR A CHANGE.

Denounce the Present Harbor Bond Ordinance.

Request Mayor to Withhold His Signature.

Declare a Mix-up in Lines for Expenditure.

After a somewhat stormy debate the Federated Improvement Association adopted a resolution last night asking the Mayor to withhold his approval of the harbor bond ordinance recently passed by the Council. The meeting was held in Assembly Hall, Chamber of Commerce.

Several present declared that the Harbor Commission is not acting for the interest of the citizens at large when it favors the improvement of the inner harbor at the expense of the outer. One stated that the proposed bond issue will be voted down by thousands of electors unless the City Council sees fit to rescind its former action and consider a new ordinance that shall be more just to the people.

The resolution was previously adopted at a meeting of the North, Northeast and Northwest Improvement Association and was presented last night by its president, Joseph Mesmer.

The resolution as presented sets forth that "the ordinance is in violation of the unanimous agreement between the people and public bodies of Los Angeles, San Pedro and Wilmington as to the manner and places of making the harbor improvements, and authorizes the expenditure of the whole of the $3,000,000 for the improvement of private property and not of the public property of the city of Los Angeles."

Mesmer also explained that when it was agreed between Los Angeles and San Pedro that $3,000,000 of bonds should be voted, it was understood that $2,000,000 was for the outer harbor and $1,000,000 for the inner harbor.

MEANING OF OUTER HARBOR.

"There was never a question between the consolidation committees as to the meaning of the outer harbor," said Mesmer. "The government maps for more than fifteen years have shown that the outer harbor was that part made by the breakwater and southerly from Dead Man's Island; the inner harbor was that part made by dredging the channel northerly from Dead Man's Island and including the Wilmington lagoon."

He insisted that the ordinance passed by the Council erroneously fixed the line between the outer and inner harbors as running east and west through the center of the turning basin, east of Smith's Island.

He said that the committee representing the association had gone down to the harbor and had carefully examined the situation. "You must take our word for it," said Mesmer, "that the ordinance as drawn authorizes the expenditure of the entire sum of $3,000,000 north of Dead Man's Island within the inner harbor, where the city owns no frontage and where there is no public property of any kind to be improved, except a tract of thirty-seven acres in the neighborhood of Wilmington."

J. M. Glass, former Chief of Police, immediately questioned the wisdom of the resolution, although he said he had the greatest faith in the sagacity of the members of the Committee on Harbors of the association. He said the news of such a wide divergence of opinion manifested among Los Angeles citizens would have an unfavorable effect at Washington, where further harbor appropriations are contemplated.

SHARP WORDS SPOKEN.

John D. Pope, Mesmer and others took issue with Glass, and some sharp words were spoken.

Mesmer insisted that the resolution as offered by the committee would have the effect of putting the Mayor on his guard, and make him hesitate about signing an ordinance that will arouse opposition that will defeat the bond issue later on.

Finally, after considerable discussion, the resolution was adopted by a very overwhelming vote of those present. The representatives of the majority of the improvement associations of the city joined in approving the resolution. This means that the feeling of several thousand voters is against the passage of the harbor ordinance, especially as it defines what shall be considered the outer and what the inner harbor.

The resolution sets forth among other things the following statement:

"We protest against the passage of such ordinance for the expenditure of the harbor bonds upon the following grounds:

"First. This misuse of public money will indefinitely postpone the day when the city of Los Angeles will have public docks and highways and approaches thereto, in competition with the railroad monopoly, and indefinitely prolong the existing railroad monopoly in transportation.

"Second. The use of the harbor bonds for such purposes north of Dead Man's Island will enormously increase the value of the water front, embracing the channel and inner harbor, which is now owned by the Southern Pacific Railroad, the Salt Lake, the Harbor Railroad Company, the Banning Company and the Consolidated Lumber Company, and it will place it beyond the financial means of the city to ever acquire these properties, after they have been so improved by public expenditures.

"Third. The said ordinance is in direct violation of the solemn agreement entered into between the residents of Los Angeles, San Pedro and Wilmington; that the inhabitants of the two harbor cities were induced to vote for consolidation with Los Angeles by reason of this agreement. The ordinance is a betrayal of the interests of the residents of Los Angeles and that section formerly known as San Pedro."

MORE KNOWLEDGE WANTED.

The resolution expressed the confidence of the association in the integrity of the Councilmen, but intimated that the ordinance was framed without their full and thorough knowledge.

It closed with a petition to the Mayor that he return the ordinance without his approval, in order that the Council may more fully investigate the result of the passage of the ordinance in its present form.

A copy of this resolution will be presented to the Mayor today, and in addition prominent taxpayers will urge him to return the ordinance unsigned.

The meeting last night was an extended one. At the opening, Mrs. Alice Stebbens Wells, who is interest-

RACE TOWARD EACH OTHER.

And They're Going Through the Earth at a Great Rate With a Tunnel.

Tremendous boring in the Elizabeth Lake tunnel on the aqueduct is shown by the record for February, which was completed by the aqueduct officials yesterday. The crew at the north portal under John Gray made 529 feet during the month, and the one at the south portal under William Aston made 516 feet—a total of 1045 feet.

It is a race between Gray, a veteran miner, and Aston, a skilled engineer, and so far Gray has a little the better of it in the race for the center of the great bore, which is to be 26,863 feet long. In this underground rush Gray has already gained the world's record with 547 feet.

There are now 17,363 feet of the total distance done. Of this Gray has completed 8847 feet, and Aston 8516—less than the work of one day as a difference.

The progress is showing that the work is costing about $118,000 less so far than estimated by the Board of Engineers; that the rate of progress is now thirty-seven feet a day, while the estimate was eighteen; that the cost per foot to date is $39, while the estimate was $46.

The rate of progress justifies predicting the completion of the tunnel in January, 1911—a year ahead of the time originally figured on.

"TROUBLE MAKER."

FUSE SPUTTERS FOR JAPANESE.

BLOODY KIMONO IS WAVED FOR WALKING DELEGATES.

Fiery Arguments Disbursed at Union Labor Temple Flash in the Pan and War With Japan Will Be Delayed in Spite of Imported San Francisco Exhorter.

A fat man in a self-made tie made an agitated but ineffectual effort to have Los Angeles go to war with Japan last night.

The walking delegates of San Francisco are becoming a little sensitive over the fact that the Japanese papers only yawn when another anti-Jap fracas breaks out, and say: "That's not America; that's only San Francisco."

So they sent the fat man, whose name is A. E. Fowler, down here to shake the bloody kimono before the Los Angeles walking delegates.

Fowler is darkly mentioned as being an instigator of the Vancouver riots, and says he is going to every city in California to "rouse feelin'" and shake the earth.

The only person, however, in whom he seems to have successfully roused much alarm here is Mister T. Takihashi, who indited the following letter to The Times yesterday morning:

"Mr. Times. Editor.

"I am very much pleased to your to subside Mr. Fowler who is very trouble make for Japanese. Mr. Fowler is before two years make very large riot trouble in Vancover British American Mr. Fowler is knowledge of Japanese now in Los Angeles and is try trouble make in Mass Meeting as adertising. Hoping your are Japanese friendship I am much oblige. Yours Truly, T. TAKIHASHI."

The "Mass Meeting as advertising," took place in the Labor Union Temple, and the audience was as furiously alarmed as was expected; but not by the Jap agitation. What alarmed the audience was a severe young man who handed you a small brown envelope—cash contribution size—as you came in the door.

All during the rest of the meeting the audience sat with a hunted look, dimly conscious there were speeches going on; but inwardly debating schemes to lose the brown envelopes.

They were afterward relentlessly collected; then they launched an "Anti-Asiatic League."

A barber named Engel called the meeting to order. Mr. Engel made a few mysterious remarks about men who get shaved by Japs and other outrages, and called upon Fowler to horrify the audience as much as he could for the money.

He slipped it to Fowler, however, that he ought to call upon Carl Browne the Coxey army man to make a speech.

Fowler did so, but he seemed to have his suspicions.

With nervous emphasis, he said that Brother Browne would make a "brief address" and speak for a short time and say a few words.

He said, with a cold look at the fat man, that he couldn't make such a short speech; but that he would just say this—that if it hadn't been for him and Dennis Kearney making speeches in the sand lots of San Francisco, the "Dragoon" flag would now be flying over the Pacific Coast.

He said that you know how it is with these employers.

"They are takin' and hirin' whita men; then they are puttin' um out; then they are takin' and hirin' Japs and puttin' them out; takin' and hirin' Mexicans."

He said that the Japs and Mexicans and other orientals must go.

"When I see a white woman walkin' along the street with a Jap," he said, "it's all I kin do to keep from punchin' him in the snoot."

He objected to the Japs because they never can attain our culture.

"We propose," he said in a mysterious and terrible manner, "to make it impossible for Japs to make a livin' in this State; or for white men that employs Japs to either make a livin'

PUBLIC SERVICE—OFFICIAL DOINGS.

SUMMARY OF THE DAY.

The City Attorney advised the Council yesterday that the Water Board had legal right to purchase a new building site and erect office quarters, as planned.

Mrs. G. W. DuBois was yesterday awarded a judgment for $1050 against David and Gertrude Steels, for malpractice in the treatment of face blemishes.

Judge Monroe yesterday non-suited the case brought by Cyrus McNutt and others to recover one-half of 115,000 shares of the Tom Reed gold mine, claimed under an agreement.

Judge Moss began the hearing yesterday of the case brought by a rival faction of the United Brothers of Friendship and Sisters of the Mysterious Ten, involving the election of Grand Master.

Bertha Kuhn, who threatened to kill Judge Houser, was ordered committed to the State Hospital at Patton yesterday by Judge Bordwell and the lunacy commission.

AT THE CITY HALL.

WATER BOARD IN THE RIGHT.

CITY ATTORNEY SUSTAINS PURCHASE OF NEW SITE.

Declares Law Authorizes the Commission to Provide Its Own Administration Offices, Though the Present City Officials Hoped Otherwise. Works's Idea..

An opinion on the rights of the Water Board, delivered to the Council yesterday by City Attorney Hewitt, sets at rest the intimations from the city administration that the board was usurping power in purchasing a site for a new administration building at Fifth and Olive streets. When the purchase of the site became known an attempt was made to interrupt the new building planned at a cost of about $200,000, and the attempt crystallized in a request from ex-Judge Works, president of the Council, to the City Attorney for an opinion.

In doing so Works said he doubted the legal authority of the board to expend the money. In his opinion Hewitt says there is no doubt that the board has the right, and the law intended it should have the right. Enumerating the rights detailed by the charter amendment, the City Attorney said:

"It could hardly be denied that the maintenance of an office, or headquarters of some sort, for administrative purposes, would be an essential part of the management and control of the water department, and necessary for the proper operation of the water system placed under the jurisdiction of the Water Commissioners. And, indeed, it is expressly provided, in subdivision 'f' of section 192, that 'the board shall maintain an office, and prescribe office hours for the convenience of the public.' For some years past the board has maintained its offices in a two-story building on South Hill street, under a lease made by the board, by which the entire building has been so occupied, at a monthly rental of approximately $550. No one has questioned the power of the board to do this, and I do not think such power could be successfully challenged, even if it were inquired into judicially. If the board has power to maintain separate administrative quarters in a building held by it under a lease for a term of years, and to pay the rent accruing thereunder out of the water revenue fund, I do not think suc.. action differs, in legal effect, from the erection of a building for a similar purpose. In the latter case, no rent is paid, but instead thereof, moneys otherwise paid out for rents are laid out in the cost of construction and maintenance of a building. It seems to me that these two things are alike referable to the same power, namely, the power to provide for the adequate operation and management of the water system. In legal phrase, in the one case an estate or interest in lands is acquired and use for a term of years; and in the other the lands themselves are acquired in fee. If, under its acknowledged powers the board has the right to do the one thing, I do not perceive such a difference between the two, that the second could be denied on any ground sufficient in law.

"I believe that a fair view of the nature of the water department and of the functions of the Board of Water Commissioners will lead to the conclusion that the board has the power, by necessary implication, from its power to operate the water system, if not by express grant, to purchase lands and to construct a building thereon for administrative purposes. Separate buildings for some branches of municipal government are not unusual, and are well recognized as necessary in certain instances. Public libraries, municipal art galleries and museums, police stations, jails, municipal courtrooms or houses, and the like, are instances of this segregation. We say of civic institutions like these, practically by common consent, that they are by their nature and use such that separate buildings are appropriate. Now the city of Los Angeles carries on a great public business enterprise in the form of a water system. It is now a business of considerable magnitude, requiring the services of a large number of people. And in the near future, when the aqueduct is completed, the operation of the water department will be greatly extended. It seems to have been the express intention of the people, when they provided for the water department, and conferred upon its managers the powers enumerated in the charter, to create and conduct in effect a water company of their own, completely equipped in all its branches, to be carried on by a board of directors of their own choosing—an enterprise that should be self-sustaining and self-controlled—and that such board should be limited in its powers only wherein so limited by the charter itself. Certainly the water department is independent of any other branch of the city government.

"For the reasons herein stated, I am of the opinion that the Board of Water Commissioners has the power, if it so determines, to purchase land and erect an office or administrative building thereon for the water department. The expenditure of money therefor, whether regarded as a necessary expense of conducting the water department or of operating the water works, or whether it be considered as an extraordinary improvement of or betterment to the property, works and systems of supply and distribution, is authorized, because it is within the scope of a matter that is within the jurisdiction of the Board of Water Commissioners."

The opinion of the City Attorney did not please either Gregory or Works. Gregory said he was sorry there was no way to interrupt the plans of the Water Board.

Works said such things "as this" are driving him to belief in the commission form of government, reluctant though he is to admit it.

"I trust the president does not intend to commit the Council to the commission plan," said Washburn, "by the sentence just uttered."

"No," said Works, "for I am not committed to it myself."

Hewitt explained that the Board of Education and the Library Board bear the same independent relationship to the municipal government that the Water Board does.

LIPS BALKS.

CHAUFFEUR NOT HIS JOB.

Doubt as to the benefit of paying $1200 a year for a chauffeur for Fire Chief Lips was raised by Fire Commissioner Molony yesterday and the commission took a week to think it over. Molony thought the Chief might as well learn to drive his city machine and save a chauffeur's salary.

But the Chief said he doesn't want to become a driver, and that it is bad enough with someone else driving.

"I have seen the Fire Chief go across Main street fifty or sixty miles an hour," said Molony.

"Well, considering that the car has a maximum speed of only forty-five miles that is going some," retorted the Chief.

It was suggested that the Chief might visit Hollywood, San Pedro and other added regions in a buggy or on the car.

As a matter of fact, every fire department in a large city provides its chief with a machine and driver. In the old days before autos were known every chief had a buggy driver. Of course, the driver always has work at fires and the one who drives Lips does, too.

The commission accepted plans for a new engine-house, to be known at No. 26, to be built at Euclid and Stephenson avenues. It will cost about $15,000, and the money was appropriated last August. Plans were also presented by architects for a new house at Seventh and Beacon streets, but were rejected because the Council had provided no money to carry them out. The plans were sent back to the Council with this information, and the further fact that the commission had never been consulted about it. The building is to replace an old one further east on Seventh street.

The commission will meet with the Building Committee of the Council tonight to discuss the Figueroa-street house, which has been held up because of its great cost, nearly $100,000. Only $20,000 is available and the desire is to cut the building down to about $60,000, and rush the work. This house was agreed on five years ago between the city and the fire underwriters and the latter now threaten to raise insurance rates if the building is not erected. It is to be the central station and headquarters, and is to house the fire-alarm system central boards.

WATER KICKERS.

UNION HOLLYWOOD COMPANY.

The Union Hollywood Water Company "got its" yesterday in the City Hall. First, a complaint reached the Mayor from about 100 ratepayers in the Wilshire district, declaring that the Union company suspends its service at its own pleasure from a few hours to several days and leaves its patrons wholly unprovided for. The Mayor was asked to grant relief. He sent the complaint to the Council.

The Hollywood Board of Trade asked the Board of Public Works to cause the removal of an abandoned main of the Union company in Hollywood boulevard. The board said the main is an impediment to the improvement of the street, now in progress, and that it had been ordered out several times by the Hollywood Trustees, without result.

Acting on advice from Superintendent Mulholland, the Fire Commission acquiesced in the offer of the Union company to furnish fire hydrants in the new district at $18 a year each. Mulholland said the cost should be between $15 and $20.

Laubersheimer President.

The Civil Service Commission has reorganized by electing Dan H. Laubersheimer president, and W. Ona Morton, vice-president. The commission followed its precedents in advancing the older members. Next year Mr. Morton should be president under this precedent.

Where Are the Fountains.

Mrs. Hester T. Griffith of the W.C.T.U. has asked the Mayor in a letter, why a man named McCracken, who received a permit from the Council to erect penny-in-the-slot drinking fountains on the streets, has not put them up. No city official knows and McCracken has not been seen for months. Mrs. Griffith thinks the city should provide water for the public on streets.

That Dog Law.

The Council did not act on the dog-muzzling ordinance yesterday. Neither did the Mayor. It is still midway between them in the hands of the City Clerk. It is likely to stay there until Tuesday, when the Council may recall it and strike out the muzzling feature, leaving only the restricting from the streets, unless led by a chain. The Mayor says he will sign the ordinance just as it is whenever it reaches him.

What, Plant Again?

Because the work of preparing the Plant election ordinance has not been completed it was not presented to the Council yesterday, but will be presented Tuesday. The delay is likely to throw the date of the election beyond a time when Plant will surely be eligible and he may become a candidate for reelection. At least many Goo-Goo Councilmen fear so.

City Hall Brevities.

The Legislation Committee of the Council has recommended that the old volunteer firemen's cemetery on North Hill street, contingent to the Los Angeles High School, be leased to the Board of Education for school purposes for a period of fifty years at the rate of $25 a year.

Work improving the public convenience at Central Park and removing the dead trees, shrubs and plants was begun yesterday. It is preliminary to the improvements planned by former Judge Silent of the Park Commission. Architects Parkinson, Rosenheim and Hunt have tendered their services to the Park Board to aid in enhancing the architectural beauty of the parks.

Park laborers and Street Department employes will be paid next Wednesday. On the same day the first weekly payments may be begun though this is not certain. Before it is done the Auditor will make arrangements to send the money out to the men so that time may not be lost each week coming to the City Hall.

HE'LL NOT BE IN CLOVER.

"Capt." Howard C. Clover, who was in the County Jail here last year, awaiting trial on a charge of impersonating an officer, was sentenced to serve six months in jail at San Francisco, yesterday. It was stated that Clover had made extensive purchases on credit from the merchants there, upon his representations that he was a captain in the Navy. The case pending against him here was dismissed, owing to the impossibility to secure the presence of an important witness for the government.

Principals in a "Beauty-Doctor" Case.

Mrs. G. W. Du Bois, in the center, secured a judgment yesterday for damages against Madame Gertrude Steele and Dr. David Steele, left and right, respectively.

AT THE COURTHOUSE.

MUST PAY FOR CHANGED FACE.

JUDGMENT IS GIVEN AGAINST "BEAUTY DOCTORS."

Woman Who Had Cheek Hollows Filled Out, Eyebrows Treated and New Chin Modeled, Wins Suit for One Thousand Dollars Damages—A Strange Case of Vanity Foiled.

The rush for seats in Judge Hutton's court, yesterday afternoon, recalled the push of femininity when Mme. Stale delivers one of her celebrated lectures on "How to Remain Young Forever."

It was a similar occasion, appealing to the vanity of the ladies who sit up o' nights studying how to appear to the best advantage, for the high spot was the trial of the suit brought by Mrs. G. W. Du Bois and her husband, Crines Du Bois, against David Steele and his wife, Gertrude Steele, who conduct what is known as the New York Institute of Dermatology at No. 829 South Hope street.

Mrs. Du Bois asked for $1000 damages for malpractice in her case, and $50 special damages, and she received judgment for every dollar she desired. It was a good thing for the defendants that she did not pray for a larger verdict, for the court was in a humor to give it to her.

It was shown that the Steeles professed to be able to remove or cure saddleback and deformed noses, scars, indents, receding chins, and sagged faces, to say nothing of molding noses so as to fit eyeglasses. Mrs. Du Bois was afflicted with liver spots and wrinkles, and she alleged in her complaint that she had paid the Steeles $100 to have her pristine beauty restored. The defendants alleged that she had paid but $50; but what is $50 between friends?

And liver spots and wrinkles were not the only facial blemishes possessed by Mrs. Du Bois. She had hollows in her face, and this the "beauty doctors" claimed they could cure. She had a number of treatments, and testified that the concoction of vaseline and paraffine used in the mixture had permanently injured her health, besides disfiguring her face in a way that physicians testified would never be remedied.

The stuff became hardened and formed a series of lumps on her face, swelling it in many places, with lumps on either side of her nose and one on the left side of her neck. The compound could not be absorbed into the skin. Her eyebrows, that had been treated, were burned off and the roots of the brows were destroyed.

But there was a time when Mrs. Du Bois thought the treatment was all right. Soon after she had been in the care of the Steele's, in September, 1907, she wrote from her home, No. 1308 Pacific avenue, as follows, to Mrs. Steele:

"I am just in love with my chin. I have to look at it every time I pass the mirror. It balances up my face beautifully and I only wish I had only known of you and your art years ago, that I might have availed myself of it before. A space back of my ear presents an anaemic appearance and now that you have brought back the girlish outline of my cheek it is more apparent."

Mrs. Steele, who operated upon Mrs. Du Bois, was a dignified witness, and it was really troublesome for her to explain all of the little details of the plaintiff's treatment, don't you know. She said Mrs. Du Bois's face had been spoiled by home treatment, which she had been able, in part, to rectify. Continuing, the witness spat out:

"And then she went home and manipulated her face so as to extract money from us." And she looked daggers at the weak, scarred little woman, who was trying to get something for her money and suffering.

Dr. Steele said the demands of Mrs. Du Bois for money only required the picture of the skull and crossbones to resemble a demand of the Black Hand.

Dr. H. O. Miller said the only way to get rid of the lumps on the face of Mrs. Du Bois was to cut them off, and another physician testified that treatments such as were given the woman were all right—if they were all right.

Judge Hutton, in giving Mrs. Du Bois every dollar she asked as damages for the malpractice of the defendants on her face, said they were clearly responsible for the conditions. They might be ever so expert, but if they made a mistake they must settle. He declared that he took no stock in the statement of Mrs. Steele that the plaintiff had worked on her face so as to indicate bad treatment in the hope of extorting money from the defendants.

THREATENED JUDGE.

COMMITTED TO PATTON.

Bertha Kuhn, who threatened to shoot Judge Houser on Wednesday, was ordered committed to the State Hospital for the Insane at Patton yesterday by Judge Bordwell and the lunacy commission. The woman appeared very much distraught, and in reply to questions by Judge Bordwell, she said she was an Austrian Jew, and that she could neither read nor write the English language. She detailed her marriage to the aged Samuel Kuhn of Glendora, from whom she was afterward divorced.

Asked why she had made the vocal assault on Judge Houser, the woman said she wanted to know of him what had become of the deed she received from Kuhn, giving her title to seventy-six acres of land in Minnesota.

The deed in question was presented to the Kuhn woman the day following the wedding, but after the dissolution of the marriage bond, the deed was declared null and void, on account of fraud, by the Minnesota courts, but this the unfortunate woman did not understand. She wanted possession of the deed, as if that would give her ownership of the land, and said that Justice Pierce, who defended her in the annulment proceedings in Judge Houser's court, had possession of the coveted instrument. Justice Pierce was called into the case to explain his connection with the deed, and he said that he had continued to hold it because it was worthless, and he did not know what the woman might want to do with it.

The woman talked coherently and intelligently for one who at the beginning of her examination acknowledged that she was very ignorant, but it was the opinion of the commission and the court that she was suffering from some mental stress that might prove troublesome unless she was put away. She had no gun in her belongings, but the officers found $54 in her purse.

WIDOW AFTER ESTATE.

ASKS FOR ALLOWANCE.

The petition of Louise R. Kofoed, widow of John C. Kofoed, for an allowance of $100 a month for her support and maintenance, was presented to Judge Rives yesterday. Mrs. Kofoed, whose legall status is now the subject of much speculation, lives at No. 950 Blaine street, and she seeks a portion of the estate of the aged Kofoed, who, at his death in this city January 27 last, left property valued at $22,000. She has filed her petition for appointment as administratrix, and the Title Insurance and Trust Company presented a petition for the probate of the will, under whose provisions the widow was bequeathed $1000.

The career of John C. Kofoed was meteoric in a way. At one time he was a very wealthy man, but in later years he got rid of his money, and at his demise had but a pittance of his former possessions. On February 7, 1907, he was declared incompetent by the Probate Court, and on August 7 following, he went to San Diego, where he married the present Mrs. Kofoed.

In the statement yesterday the attorneys in behalf of the widow contended that while Kofoed had been declared incompetent by the Probate Court, that such incompetence only extended to his inability to handle his own property, and had nothing to do with his mental condition, and that there was no question as to the legality of his marriage. It was further held in that behalf that if the marriage was not properly contracted a suit for its annulment would be the proper remedy. It was argued by the other side that Kofoed married while under the order of the court declaring him an incompetent, and therefore it could not be legally consummated.

Dr. Arthur M. Duncan testified that he had known J. C. Kofoed for the past five years, and there was nothing in his knowledge of the man to indicate that he was of unsound mind. Mrs. Jennie Jarboe, who said she had known Kofoed for many years, gave similar testimony. This witness said that she had assisted in dressing Mrs. Kofoed the night of her marriage to the decedent in San Diego, in August, 1907.

The case was submitted to Judge Rives.

BABEL OF TONGUES.

HEARD IN DIVORCE COURT.

All sorts of nationalities at various times have been heard in the local divorce courts, but it is not often that four distinct races are found combined in a single action. Such was the conditions in Judge Houser's court yesterday during the hearing of the contested case brought by Dolores Rankin against Charles H. Rankin, alleging extreme cruelty. The cross-petition of the defendant asks for a decree on the ground of adultery.

Charles H. Rankin, the defendant, is a colored man, and served with the army in the Cuban campaign, as a member of the hospital corps, seeing service in Havana and San Juan, Porto Rico. It was while he was stationed at the army hospital at the last-named place that he fell in with the beautiful daughter of Manuel Silvio, a family living near the camp, and they were married in 1902, the wife being a pure-blood Porto Rican woman. One of the features of her examination was that while she could understand the English language fairly well, she was unable to express her thoughts in the tongue, and it was necessary to employ a Spanish interpreter.

One of the witnesses in behalf of the woman was Mrs. Agrippina Rodgers, a Filipino woman, from near Manila. She had married a soldier by the name of Rodgers, and after the close of his term of enlistment, returned with him to the United States. Her testimony had to be dissected by a Spanish interpreter. Then, to crown it all, Emma Faure, named from the late President of the French republic, was also a witness, and a French interpreter was necessary to locate her views. The case will last several days.

MYSTERY OF ELECTION.

THAT FATAL "TWENTY-THREE."

The rumpus among the colored folks, beginning with the session of the Grand Lodge of the United Brothers of Friendship and the Sisters of the Mysterious Ten, over the election of Grand Master, which resulted in a split in the organization, appeared in the guise of an injunction suit in Judge Moss's court yesterday. All of the belles and beaux of Darktown were in evidence.

It will be recalled that on the occasion of the meeting of the Grand Lodge at No. 561 Central avenue in August, last, a racket was precipitated over the election of the Grand Master to succeed Morgan T. White. There were two candidates, J. R. Collins and J. W. Stanley, and fifty-five votes, representing the number of subordinate lodges in the bailiwick, were cast.

Two tellers were appointed to count the vote, and five other members of the body selected to watch the tellers, and with all of that precaution it is claimed that somebody stuffed the ballot box. The result declared at the time gave Collins 32 votes and Stanley 23, but trouble was fomented by the faction that had been outvoted by the figures given, and they soon set up an organization of their own, appropriating the secret work of the Collins crowd, grips, pass words and literature, to say nothing of the seal that was taken bodily from the precincts of the sacred temple of the Grand Lodge.

Not only that, but the seceders pretended to be the real thing, and all others interlopers, organizing lodges and temples and collaring the coin, all in the name of the United Brothers and Sisters of the Mysterious Ten. It was to restrain this proceeding that the pending action was brought.

On account of an inability to agree upon a stipulation and the views of the court as to the scope of the inquiry, the defendants, J. W. Stanley, Sallie Shores, Mrs. Willie Willingham, et al., began to prove their end of the action first. Under the figuring of the tellers, Stanley had polled but twenty-three votes, but when court adjourned last night, twenty-six witnesses had testified that they voted for Stanley for Grand Master. It is evident that some bad figuring or excellent swearing has been indulged in.

"THE WOMAN IN BLACK."

DISTRIBUTION OF HER ESTATE.

In Judge Rives's court yesterday the first and final account of Grace H. Dewey, administratrix of the estate of her sister, Mary R. Crandall, was presented and approved by the court. It showed a balance after the payment of all debts, of $6120.05, and in addition real estate in Long Beach valued at $234, and in Kings county of $1185.

Under the terms of the will one-fourth of the estate goes to the sister, Grace H. Dewey; one-fourth to W. H. Hickman, a brother; one-fourth to Cora V. Hickman, a half sister and one-eighth each to C. C. Golden and William Golden, nephews.

Mary R. Crandall died at the State Hospital, Patton, October 13, 1908, and for some time previous to that date when she was declared insane, she was possessed of many insane delusions, prominent among which was that she was the wife of the late Collis P. Huntington. Other prominent business men were involved in her vagaries. She was known as "The Woman in Black," on account of her always affecting somber clothing, and her doings attracted considerable attention before her mental instability was established by the courts.

TOO MANY GENERALS.

NOT ENOUGH SOLDIERS.

Judge James yesterday handed down

(Continued on Ninth Page.)

"DOWN WITH THE GERMS."

If you could observe the extreme care with which the modern surgeon cleanses hands and instruments before an operation, you would be impressed with the danger of germs and the importance of absolute cleanliness in its relation to health.

The slogan of modern medical science is "Away with the germs." Germs thrive and multiply wherever they can find a lodging place in grease or dirt, but where things are scrupulously clean germs find it hard to live. The easiest and surest way to keep things clean lies in the use of Gold Dust washing powder. Gold Dust goes deep after dirt and routs out every germ and hidden impurity. It is the sanitary cleanser.

Corporations, merchants, manufacturers and all other individuals, having temporary inactive funds—moneys set aside for investments, improvements, etc.—funds that are non-producing, as far as the owners are concerned—should take advantage of our

3% SPECIAL (Ordinary) ACCOUNT

This account has all the advantages of a regular commercial account, with the additional advantage of bearing 3 per cent. interest on the minimum monthly balance, provided the balance is $300 or more. Interest is credited on the first of each month. The account may be checked against without presentation of pass book.

Capital and Reserve, $1,700,000 Resources, $27,500,000
Number of Depositors, 56,000

SECURITY SAVINGS BANK
Largest and Oldest in Southwest
SECURITY BLDG. SPRING & FIFTH STS.

Hear Slezak
sing "Celeste Aida" in the
Edison Phonograph

The New York Tribune says:
"Mr. Slezak dominated every scene, and his clarion voice rang out superbly in the climaxes. He sang the Celeste Aida with effectiveness, and the Nile scene with fire and passion, yet always with regard for phrase."

The New York American says:
"It is but a trifling with words, of course, to say that he was the greatest Rhadames that ever appeared on the American Stage. The house was crowded and the standees out in force; yet it was Slezak, not Caruso, who sang the principal tenor role."

These comments represent the consensus of opinion of all who heard Slezak at the Metropolitan in the role of Rhadames. Could you ask for better evidence of the fact that Slezak is the greatest lyric tenor since the days of Tamagno?

He sings the "Celeste Aida" and the great arias from Verdi's "Otello" exclusively for the Edison Phonograph. The Slezak Records are Edison Grand Opera Amberols—playing longer than any other Records made.

The AMBEROLA, the newest and highest type of Edison Phonograph

combines the rich, tonal beauty of the Edison Phonograph with a cabinet that is a masterpiece of craftmanship. It is elaborately designed and finished and comes in either Mahogany or Oak to harmonize with surroundings in any home. It plays both Standard and Amberol Records. It has drawers for holding 100 Records. The price is $200. Other types of Edison Phonographs, $16.00 to $125.

See and hear the Amberola at your dealer's—and be sure to hear Slezak sing "Celeste Aida."

Edison Grand Opera Records.....75c and $1.25
Edison Standard Records.....35c
Edison Amberol Records (play twice as long) 50c

National Phonograph Company, 75 Lakeside Avenue, Orange, N. J.

REMARKABLE RECORD MADE
BY COOPER IN MINNEAPOLIS

The remarkable success that has attended L. T. Cooper during the past year has not been confined to any one locality, but is so widespread that the young man is now a well-known figure in most of the leading cities of the country.

Mr. Cooper believes that the stomach is the foundation for most ill health, and claims that his preparation, by regulating the stomach, is a true specific for most diseases. The following extract from the Tribune of Minneapolis gives an idea of the surprising number of people who are accepting Cooper's theory. The article was one of many that appeared during Cooper's stay in Minneapolis, and is as follows:

"The sale of Cooper's preparation is now phenomenal in this city, and an estimate made today seems to indicate beyond all doubt that it will equal the large figures reported from Pittsburg during the thirty days Mr. Cooper spent in that city.

"During the past twenty-two days Mr. Cooper has been in Minneapolis, the sale of his preparation has averaged about two thousand bottles a day. When the amount of medicine disposed of throughout the state is added to this, the amount will be doubled. Therefore, the young man has sold in twenty-two days eighty-eight thousand bottles of his medicine in the state of Minnesota alone, which is a truly remarkable record.

"During the past week so many hundreds of Minneapolis people have been calling to thank Cooper for the good he has accomplished with his medicine, that it is safe to say that his visit will long be remembered by the sick of the city."

In this connection a statement from O. C. Stark, of Owatonna, Minn., will be of interest. He says:

"Several years ago I was taken ill with stomach trouble, suffering the most terrible pain. Doctors helped me temporarily, but the attacks returned in a little while with increased severity. I got so bad that I had to quit work.

"On the advice of a friend I began taking Cooper's New Discovery, and the treatment of this remarkable medicine restored me to my former good health. I now eat well, sleep well, and feel well, and have lost no time on account of illness since taking the Cooper medicine.

"Several months have gone by since I stopped using the New Discovery, and there has been no return of my former trouble. Anyone who has stomach trouble will make no mistake in giving Cooper's New Discovery a trial. It does all that is claimed for it."

We sell the famous Cooper preparation, which has made a similar record to the above wherever introduced. At all Owl Drug Co.'s stores.

Smith's GROCERS

Eggs

California local fresh Ranch Eggs

Reason Why We Want to Sell? 20c Per Doz.

We do not want to accumulate and take a loss on a declining market.

Apples Colorado Jonathan Apples—These are fine fruit and a bargain at this price; per pound..... 5c

Except for large families or hotels, 10 pounds for .....

We recommend buying in 10 pound lots, as it is late in the season to guarantee keeping qualities by the box—box .....

BANANAS, MEXICAN—Fancy fruit, 10c and 15c doz., according to size

WESCO BRAND—Hand-made chocolates; regular 50c grade, per pound..... 38c

WALTER E. SMITH CO.
216-218 SO. SPRING ST.
HOME 10866 SUNSET MAIN 8

manufacturers and
temporary inactive
or investments, im-
non-producing, as far as
d take advantage of our

ry) ACCOUNT

ular commercial account, with
ent. interest on the minimum
00 or more. Interest is credit-
may be checked against with-

Resources, $27,500,000
, 56,000

TY
BANK
Southwest
SPRING & FIFTH STS.

r Slezak

Celeste Aida" in the
Phonograph

Tribune
ated every
voice, sang
nazzo. He
with effect-
scene with
ways with

The New York American says:

"It is but a trifling with words, of course, to say that he was the greatest Rhadames that ever appeared on the American Stage. The house was crowded and the standees out in force; yet it was Slezak, not Caruso, who sang the principal tenor role."

nts represent the consensus of opinion
lezak at the Metropolitan in the role of
ou ask for better evidence of the fact that
t lyric tenor since the days of Tamagno?
"Celeste Aida" and the great arias from
xclusively for the Edison Phonograph.
s are Edison Grand Opera Amberols—
any other Records made.

EROLA, the newest and
pe of Edison Phonograph
the rich, tonal beauty of the Edison Phonograph with a
at is a masterpiece of craftsmanship. It is charmingly
ed finished and comes in either Mahogany or Oak to
with surroundings in any home. It plays both Standard
l Records. It has drawers for holding 100 Records. The
e. Other types of Edison Phonographs, $12.50 to $125.
d hear the Ambrosia at your dealer's—and be sure to
t sing "Celeste Aida."

dison Grand Opera Records.....75c and $1.00
dison Standard Records.....40c
dison Amberol Records (play twice as long) 50c
Phonograph Company, 75 Lakeside Avenue, Orange, N.J.

ORD MADE
BY COOPER IN MINNEAPOLIS

st has at-
the past
o any one
l that the
wn figure
es of the

the storm-
most ill
prepara-
ach, is a
ses. The
ribune of
the sur-
o are ac-
he article
ared dur-
polis, and

reparation
city, and
ns to in-
t it will
rted from
days Mr.

wo days
neapolis,
as aver-
bottles a
medicine
state is
will be
ng man
eighty-
medicine
alone
record.

"During the past week so many hundreds of Minneapolis people have been calling to thank Cooper for the good he has accomplished with his medicine, that it is safe to say that his visit will long be remembered by the sick of the city."

In this connection a statement from O. C. Stark, of Owatonna, Minn., will be of interest. He says:

"Several years ago I was taken ill with stomach trouble, suffering the most terrible pain. Doctors helped me temporarily, but the attacks returned in a little while with increased severity. I got so bad that I had to quit work.

"On the advice of a friend I began taking Cooper's New Discovery, and a treatment of this remarkable medicine restored me to my former good health. I now eat well, sleep well, and feel well, and have lost no time on account of illness since taking the Cooper medicine.

"Several months have gone by since I stopped using the New Discovery, and there has been no return of my former trouble. Anyone who has stomach trouble will make no mistake in giving Cooper's New Discovery a trial. It does all that is claimed for it."

We sell the famous Cooper preparation, which has made a similar record to the above wherever introduced. At all Owl Drug Co.'s stores.

mith's
ROGERS
Eggs

California local fresh Ranch Eggs

Reason Why We Want to Sell?

20c Per Doz.

not want to accumulate
on a declining market.

Colorado Jonathan Apples—These are fancy fruit and a bargain at this price; per pound..... 5c
milies or hotels, 10 pounds for 40c
in 10 pound lots, as it is late in the season to
ilities by the box—box $2.25
—Fancy fruit, 10c and 15c doz., according to size.

tand-
ular
8c

WALTER E. SMITH & Co.
216-218 SO. SPRING ST.
HOME I. 1066 SUNSET MAIN 8673

LOCAL RAILROAD RECORD.

TO BUILD ALL CARS AT HOME.

Car Plant to Be Erected in Los Angeles.

Plans Under Way to Supply Huntington Lines.

General Manager McMillan Outlines Scheme.

The Pacific Electric, the Redondo line and the Los Angeles Railway will in the near future erect a plant for the building of all electric cars for the use of the allied Huntington interests in Southern California. This plant will be in Los Angeles and will be, when completed, in a position to build and assemble cars faster than they can be built and delivered by the eastern concerns.

Expansion and the increase of transportation facilities have been held in check through the inability of General Manager McMillan of the Pacific Electric to force the eastern companies to make rapid delivery, and he has announced that he will begin the building of the cars for his line in Los Angeles.

Even at the present time the Pacific Electric and allied shops are capable of turning out a tremendous amount of work each month. The requirements of the Pacific Electric alone call for thirty or more of the big interurban cars to be in the shops every month, while at the present time the Los Angeles Railway has thirty cars in the shops rebuilding them into the "pay as you enter" type.

General Manager McMillan said yesterday: "We are preparing to build every one of our cars in Los Angeles and will build the necessary shops to do so. Just how soon this will be done I do not know, but the question is now being considered and it will not be long postponed. At this time our requirements for shop service are greater than our floor space in the shops, and while the necessary increase is made for the repair department it is the intention to arrange for the building of our own cars.

"At the present time we are lucky if we can get an order for cars filed within six months after it is placed, for when it is filed in St. Louis it must take its regular course, and we are always behind.

"We already have repair shops that handle thirty cars per month, but we need space for more than that, which will be given us when we rebuild.

"Every car we build represents an investment of $10,000, and the underbody, which is all steel, with the motors costs $5500. Our cars are practically indestructible. Take, for instance, the wreck on New Year's Day, when the Salt Lake hit the middle car of a train going to Pasadena. There was no one seriously hurt, in spite of the fact that the car was tumbled over on its side and the windows broken. That car has been through the shops and is back in the line again. Our under-bodies are all of solid steel, and all that can be done to them is to upset them and tumble them about. The Salt Lake train hit this car with terrific force, but all the damage to the car was done to paint and broken glass.

"The building of cars of this type will cause a heavy investment, but we do not expect to lose in the long run, for this project will add to the manufacturing business of Los Angeles and will keep the money otherwise spent in the East at home."

EXTRA FACILITIES.

SANTA FE IMPROVEMENTS.

The contract for the building of the Fullerton cut-off on the Santa Fé was let yesterday.

This change will remove Orange from the main line of the lower loop of the kite-shaped track and will cut the time from Los Angeles to the East on passenger service about six minutes.

The cost of construction of the line will be close to $100,000, and only nine miles of the old haul will be lopped away.

This cut-off is only one of the projects of the Santa Fé to make its line the leader in the transcontinental service, for not only has this shorter haul been made and the time of all trains from the East been reduced materially, but a new short line is being built in Texas from the Santa Fé line at Taxico to Coleman, a distance of 310 miles.

This will give the Santa Fé a short route from its present line to the Gulf of Mexico, and the road also is building an extension of its San Angelino branch into Pecos Valley. When these lines are completed the Santa Fé will have Western Texas practically under control, so far as traffic is concerned; will have a short line from San Francisco to the Gulf of Mexico and will be able to protect itself from the loss of traffic via the Panama Canal.

At the present time the Santa Fé must deliver a large percentage of its profits to connecting lines in the East, which carry freight bound for Europe to the seaboard. When the new system is complete the road will handle the entire haul itself and in quicker time than other roads will and possible. The question of distance of the Southern Pacific and the Santa Fé from Los Angeles to the gulf is of no great importance either way, as the lines from this point practically are the same length.

At the same time doubletracking of the main line is progressing rapidly.

East of the Kansas-Missouri line the road practically is double-tracked to Chicago, while down in Arizona and New Mexico there is constant building of extra trackage. Work in central Arizona and on the division terminals at Barstow is beginning and will not be long until the Santa Fé will have practically a double track system here to Chicago.

SIX TRAINS DUE.

COLONISTS HERE TODAY.

Before traffic is coming through Los Angeles today over the Santa Fé and the valley line of the Southern Pacific than at any time in the history of the two roads.

The Santa Fé, running its great California Limited on time to the dot, the only line that is in full operation between Coast points and the East.

The Southern Pacific has its El Paso-Rock Island line open at the present time, but has not been getting its trains in on schedule; owing to the delay in delivery on the part of the Rock Island.

The San Francisco business is coming through over the Southern Pacific to Los Angeles and is running through without change on the Santa Fé. As a result every car that these two lines can get in service is being worked to its limit.

The first of the colonist trains will arrive from the East today, three on the Santa Fé and an equal number on the Southern Pacific, and for the next forty-five days these two roads will practically handle the entire business, as the northern lines probably will be unable to attend to much of it on account of washouts.

Four years ago the Santa Fé had its washout trouble, and met it in a way which will make this road one of the safest in the country, for wherever possible the line was placed well away from the danger zone.

Work Goes Right On.

The Los Angeles-Pacific Railway yesterday filled practically all of the places in its track-laying squad left vacant by the resignation of about 100 Mexican section and track men. These men were employed at $1 per day and demanded a rate of pay equal to that paid by the Huntington lines. This was refused and the men quit work on Wednesday, believing that their refusal to work would hamper the company in the laying of new steel on the Hollywood line. This failed to have the desired effect and yesterday the majority of the Mexicans returned to work.

THE OIL INDUSTRY.

HOT AFTER OIL LAND IN MIDWAY.

STORIES OF EFFORTS MADE TO SECURE PROPERTY.

H. B. Guthrey, Just Returned from the Oil Fields Tells of Some of His Experiences—Standard's Well Said to Be Wonderful Producer—Oil News.

Oil men who have been in the Midway district recently bring back stories of the excitement occasioned by the big strikes that have been of such frequent occurence in the last few months. In some quarters it is even feared that a clash of more or less violence may occur at any time because of the efforts being put forth by different interests to secure desirable oil lands. Up to the present time it has been to a large extent an armed truce, but trouble may break out at any time.

H. B. Guthrey, a prominent Los Angeles oil man, who returned from the Midway district yesterday, tells of the activity of the so-called land-jumpers. Mr. Guthrey was interfered with by several men while trying to do some work on his own property, and finally was compelled, in the interest of self-preservation, to go to Bakersfield and swear out an injunction before he could proceed with his work in safety. The contention in many cases is that the lands are government property, and have never been patented. Mr. Guthrey says the producers at Taft are organizing for their own protection, and he fears that trouble may result if the present conditions continue.

In this connection, the statement made yesterday by Col. John Galey, a prominent Pennsylvania oil operator, will be read with interest. He said, after investigating the conditions here to some extent, that the development of the oil industry in California is only in its incipiency, and that the State is destined to be the greatest oil producing region in the world. Col. Galey probably will locate in California and engage in the oil business.

STANDARD'S BIG WELL.

AN UNUSUAL PRODUCTION.

Harry Cole, who is an officer of the California Midway Oil Company, has just returned from a visit to the Midway district. He brought back the information that the Standard Oil Company's well on section 30 now is doing from 8000 to 10,000 barrels of oil a day. He says that the California Midway well No. 1 is in fine condition, and he does not think it would be surprising if it should prove a close competitor of the Standard's well in point of production. Mr. Cole says that well No. 2 is down 870 feet, and rig No. 3 is being reinforced.

The Standard is building a pipe line to the California Midway property in order to care for the production as fast as it is available.

MINE BANQUET IS POSTPONED.

In view of the importance of the excursion of the Los Angeles Chamber of Commerce to Arizona, and in deference to their plans, the board of directors of the Chamber of Mines has postponed the date for the annual banquet of that organization from March 16 to March 29.

It is anticipated that practically all of the directors of the Chamber of Mines will attend thas excursion, and Secretary Swindell has been instructd to send out a circular to all members, advising them that the directors have unqualifiedly indorsed the excursion and urging them to make reservations.

AMERICAN DIRECTOR HAS RESIGNED.

[BY DIRECT WIRE TO THE TIMES.]

BOSTON, March 3.—[Exclusive Dispatch.] J. G. Hopkins, managing director of the Arizona Copper Company, and the only American on the board, has resigned from the directorate. Twenty per cent. of the company's stock is held in the United States.

Hopkins was placed in charge of operations but a few years ago, due to severe criticism of Scotch management of the property, which had allowed smelter and mines to deteriorate.

THE POLITICAL WATCH TOWER

Who, pray, is to represent the Seventh District, which comprises Los Angeles county, in the next Congress of the United States? Republicans and Goo-Goo leaders please 'phone. Will it be the incumbent or Marshall Stimson of the tin pants for the Goo-Goos, or will it be some staunch and able friend of the harbor and of the citrus interests for the regular Republicans? Now that Lee C. Gates has been picked, in a way, by a number of Link-Roosters, as the proper person to run for Lieutenant-Governor on the ticket with Hyrum Johnson, he—Gates—note the name, seems no longer to be a possibility for Representative in Congress, or for Senator, or for any other position that gives sway to oratorical flights, and there is a good deal of scratching around in the L-R chicken yard to find another candidate. Stimson would be the man, it is admitted by many of the "by goodness" people, if he could be spared from his job here as assistant to Boss Lissner, but that seems to be out of the question, so naturally, the minds of the Goo-Goos revert to William D. Stephens, whose name, like that of Gates, always is used, tentatively, at least, and for effect, to fill places on the slate.

Still, we observers of things political cannot help but note that the present Congressman is doing a good deal of flirting with the opponents of the Republican organization that placed him years ago and which has kept him at the crib ever since. Remember the great boost that Tobias Earl gave him a year or so ago in connection with a visionary government steamship line on the Pacific Coast? Of course, the Congressman was not playing for the support of the "antis."

On the other hand, take a glance over the district and observe what has been done in connection with appointments of postmasters in the smaller cities. To be sure, the postoffices are out of politics, but how many of the attractive jobs have the Link-Roosters landed? Count 'em.

This new primary law offers a fine opportunity to all aspirants who secure the required number of names on their petitions, a simple matter in this instance, as Los Angeles county and the Seventh Congress District are the same. Even the handful of Democrats in the county are "hep" to the situation and are said to be grooming "Bobby" Loucks for the nomination.

It isn't much of a job for any one to run for Congress on the Republican ticket, under the new direct primary law. All that is necessary is to obtain the signatures of at least 3 per cent. of the party voters in the county. In the case of a Republican candidate, it will be necessary for the aspirant to a nomination to obtain not less than 1245 signatures to his petition, and not more than 4148. The law provides that the petitions shall be signed by at least 3 per cent. of the party vote cast for U. S. Grant for Presidential elector, a little more than three years ago. The total vote for Grant was 41,483. These signatures must come from at least one-fourth of all the precincts in Los Angeles county now numbering 402. Two hundred and thirty of these are in Los Angeles city, and 172 outside. The law does not fix any proportion for city and county, and it is to be presumed that a candidate drawing all his support from the city precincts, provided the total is 3 per cent. of the entire county vote, is eligible as a candidate for nomination.

Thus, any Republican may run for Congress if he be able to secure the signatures to his petition of 1255 supporters in the Republican party. Any Democrat may run providing he obtain 667 signatures, and the Prohibitionists and Socialists may get their men into the field with many less signatures.

Running for Congress in the Seventh District will be just like running for a county office, the proportion of voters who sign the petition being exactly the same as the county and district are correlative.

The law provides that no candidate shall present a petition bearing more than 10 per cent. of the total number of voters who voted in his district at the last election of Presidential electors, and it is quite safe to say that none of the candidates will exceed the limit.

Along the old political rialto, I hear reports to the effect that, though Sheriff Hammel is likely to draw largely from the Goo-Goos in his campaign for renomination, he is to have much more opposition than that which looms up in the candidacy of E. R. Werdin, the irrepressible. The talk now is that United States Marshal Youngworth will get into the race a few weeks before the latest date fixed for the filing of nominating petitions, and that he will endeavor to make a great clean-up of the county. Youngworth does not confirm this rumor, but his friends assert that he has not given up the idea of holding down this remunerative county job for four years. He has aspired to the place for several years, and it is believed by his friends that he will make a great fight.

Stanton's boom for Governor continues to grow—witness the great organization he is perfecting in the city of Los Angeles, with many of the leading business and professional men at its head. A strong county organization is about to be perfected, and then the movement for the Southern California candidate is to spread throughout the State. Stanton has declared himself absolutely against second place under any consideration, and with this live wire, who is an experienced campaigner, in the field, we may look for some brilliant sparks between now and next August.

THE WATCHMAN.

Col. R. H. Aiken, who holds patents for a new mode of building with reinforced concrete, is here for a few days. Fred H. Sears, who controls the right for Los Angeles and vicinity, is expecting the first lot of apparatus in a few days, and will be bidding for work in less than a month.

Equitable Savings Bank

Savings Accounts Without Interest Forfeiture

The very rapid growth of this bank—over 51 per cent. gain in deposits last year—is doubtless due to two great causes:

First—Its unusual stability.

Second—Its policy of computing interest monthly so as to treat every depositor alike.

When you make a deposit here, either a 3 per cent. checking account, or a 4 per cent. savings account, the interest begins on the date of deposit, is computed monthly thereafter, and runs until the first of the calendar month in which the account is closed. Under ordinary circumstances notice for withdrawals is not required.

Money To Loan On Approved Realty

First and Spring Streets

Ladies' Tailoring

A "Ville" made to order suit is distinguished by correct style, perfect fit and finish and best materials. Satisfaction guaranteed. Reasonable prices.

VILLE DE PARIS
317 325 SO. BROADWAY 312-322 SO. HILL ST.
A. FUSENOT CO.

NEW
Silk Coats
In a Great Diversity of Smart Models

You will enjoy inspecting our new line of silk coats, if you are anticipating the purchase of one this spring. We are showing the newest models made of

Pongee Silk, Taffeta Silk, Rajah Tussore and Cloth of Gold

Pongee Silk Coats, priced from $15.00 to $55.00
Black Taffeta Silk Coats priced from.....$18.00 up
Mercerized Rep in Pongee Color.....$10.00 up

These coats are very smart in appearance and look as well as silk at much less cost. They are well tailored and have effective touches of color on collar.

Special Values in
Shirt Waists
TODAY

We will have on display today, on tables in the center aisle, Hill-street entrance, a large collection of special values in lingerie and semi-tailored waists, which we offer at the following prices:

$1.50, $1.95, $2.95, $3.50

This collection includes some waists that are hand embroidered, others trimmed effectively with beautiful lace or medallions. An opportunity like this, to buy desirable waists at a saving so early in the season, is one that should be accepted.

"The Korrect Shape" Shoe
FOR MEN

The "Korrect Shape" Shoe does not masquerade under false pretenses. It looks just what it is.
Every shoe that bears the "Korrect Shape" trade mark is dependable—the best shoe value possible to produce at the price it sells for. "Korrect Shape" Shoes are $4, $4.50 and $5 a pair.
You can pay more, but you cannot get more.

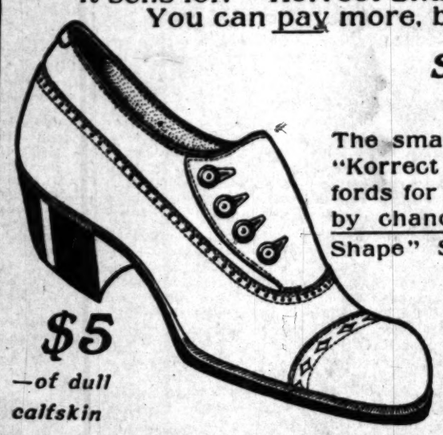

$5
—of dull calfskin

Spring Styles For Men

The smart lines, so noticeable in "Korrect Shape" Boots and Oxfords for Spring, didn't get there by chance. Compare "Korrect Shape" Shoes with other makes and note the difference. It's easy to see. A single glance is sufficient.

$4
—of tan Russia calf

Here is a new button Oxford—just in. It is made of dull calfskin. High military heel and medium toe. Designed for street and semi-dress wear. Five dollars a pair—and it's one of the strongest values we have ever offered at this price.

This is another new model—made in tan, Russia calf, dull calf and patent 'Burrojaps.' Medium high military heel high toe. One of the most exceptional values in the entire "Korrect Shape" line. $4 a pair. But don't judge by price. See the shoe—then decide.

"Korrect Shape" shoes are known and sold from the Atlantic to the Pacific.

Gude's Good Footwear
- STORES -
353 SO. SPRING ST.
537 BROADWAY

For real comfort, wear the 'Korrecto,' a "Korrect Shape" model—made in all leathers.

BEEMAN & HENDEE
447 SO. BROADWAY

New Spring Line Boys' Wash Suits

These New Suits are so neat and fresh looking, and although they are the usual Russian and Sailor styles, they are distinctively different in general design and colors from last year's stock.

Sizes 2 to 18 years—*Price $1.50 and up.*

SPECIAL—Broken line of boys' wash suits in the cotton Suitings in sizes 2½ to 10 years.

$1.75 SUITS $1.00 $3.75 to $4.50 SUITS $2.00
$6.00 SUITS $3.00

509-511 So. Main St.
GOLYEAR'S
Where Bargains Reign

Our Week-End Special

For Friday and Saturday we offer values that will draw those people to our store who know real bargains.

Rockers Rockers
Rockers
One of the biggest assortments in town. Splendid, serviceable rockers in weathered oak. Choice of several different patterns.
From $3.75 Up

Sacrifice of Sanitary Couches

$6.25 style, close weave; will not tear mattress, this week..... $3.95
$5.50 cotton slab to fit couch; double hinged; satin tick..... $3.95

Remember, your credit is good here. We are always glad to meet your circumstances. Ask us. Main 1117, Home F8171.

The Times-Mirror Company

H. G. OTIS....President and General Manager.
H. Y. CHANDLER....Vice-Pres. Assistant Gen. Manager.
MARIAN OTIS-CHANDLER.....Secretary.
ALBERT McFARLAND.....Treasurer.

PUBLISHERS OF

Los Angeles Daily Times

Pronounced Loce-AHNG hayl-ala.

Vol. 57, No. 91.

Sunday Magazine. Founded Dec. 4, 1881. Twenty-ninth year.

MORNING IN THE YEAR.

The Associated Press service covers the globe, over 35,000 words daily, not including special.

Daily, Sunday and Magazine, 75 cents a month, $9 a year. Daily without Sunday, $7.50 a year; Sunday, $2.50; Magazine, $2.50; Weekly, $1.50.

OFFICE—Counting room, Subscription Department, Editorial Rooms, City Editor and Local News Room: Home, Main 8200; Home, ask for THE TIMES.

EASTERN AGENTS—Eastern Agents, Williams & Lawrence, Brunswick Building, 5th Ave and 26th St., New York; 1321 Marquette Building, Chicago; Washington Bureau, 46 Post Building. (THE TIMES on file) San Francisco office, Room 1206 Call Building. R. J. Bidwell, Representative.

SWORN CIRCULATION:—Daily, net average for 1896, 15,991; for 1897, 19,288; for 1898, 20,131; for 1899, 25,731; for 1900, 25,728; for 1901, 28,445; for 1902, 30,930; for 1903, 36,346; for 1904, 37,702; for 1905, 43,150; for 1906, 50,531 copies; for 1907, 52,311 copies; for 1908, 55,799 copies; for 1909, 54,954 copies; Sunday average for 1909, 81,128 copies.

THE TIMES has a far larger bona-fide circulation than any local rival. The industrious, substantial, liberty-loving classes are its steady patrons. The greatest volume of business advertising, the finest display, the best classifications, the largest results to advertisers. Proofs undeniable.

Offices, Times Building, First and Broadway. Branch, 531 South Spring Street.

Entered at the City Postoffice as mail matter of the second class.

Editorial Pen Points.

Time works many changes. The City of Brotherly Love, for instance, is now the City of Flying Brickbats.

It is rumored that Tammany Leader Murphy will engage in farming. Murphy's sole aim in life is to make money.

If Mr. Rockefeller intends to die poor he will have to hurry. He is no longer young and he has a lot of money on hand.

Canada has one mile of railroad for every 300 inhabitants, and yet the Canadians appear to be a happy and contented people.

Put him in citizens' clothes and no American will object to the statue of Gen. Robert E. Lee in a Hall of Fame or elsewhere.

The London City Council is composed of 206 members. And think of all the trouble Los Angeles has with only nine Councilmen!

There is only one university in all Turkey, but the Turks do not seem to have any less trouble than other nationalities, for all that.

Government ownership of railroads in Europe and Asia is the source of constant war threats. America is better off the way she is.

Quietly, but none the less surely, China has placed herself on a tremendous war footing. Well, it is about time for history to repeat itself.

We desire to extend our sincere congratulations and felicitation to the large number of Philadelphians now sojourning in Los Angeles.

In fixing Friday as the day for a general "walk out" are not the Pennsylvania labor unions flying in the face of a well-established hoodoo?

Great Britain, Germany and France have expressed their willingness to allow the United States to help Liberia. Wouldn't that rasp you?

It is all very well to sing about "the other side of Jordan in the green fields of Eden," but most men are reluctant to start on the journey.

The man who discovered the source of the Nile thirty years ago has just received a medal for it. But is it quite sure that he really was there?

We have always contended that John D. Rockefeller is a good man, and he is doing a great deal right now to corroborate what we have been saying.

If John D. Rockefeller were to squander money as "Scotty" and "Coal Oil Johnnie" squandered their money, he would certainly be called a "good fellow."

The rivalry between Rockefeller, Carnegie and Mrs. Sage as to which of them can give away the most money ought to prove a highly entertaining contest.

If those rich folks who are in the "foundation" business were to pension superannuated baseball players their action would be considered highly patriotic.

"All praise to the poets of duty," says a New York writer. This is the first kind word ever spoken in behalf of the men who write rhymes for the newspapers.

Doubtless the richest man in the world believes what old Joaquin Miller said in the song: "All you can hold in your cold, dead hand is what you have given away."

Millionaire Crane of Chicago declares that school teachers are an incumbrance on the public. They may be an incumbrance, but they are not a tax. They get hardly any pay.

Thirteen whales were killed off the coast of Korea the other day. That poor and unfortunate but once eminent nation can't make a move without hitting the hoodoo number.

New York City is again engaged in a campaign against the milk trust. Busting the milk trust has been a favorite New York pastime for as many years as we can remember.

Looking back at it now, we think the play called "The Servant in the House" drew so many people because they were curious to know how long the servant stayed in the house.

It is said that there are widows who marry old soldiers in order to get the pensions when the old soldier dies. Marrying for $12 a month may therefore be said to be "marrying for money."

The United States government pays 370,000 officeholders and their assistants the sum of $400,000,000 annually, which fact to some extent explains why we have to have a tariff and one thing or another.

Every once in a while we hear of a hill or a mountain sliding down on a town in the States of Washington and Oregon. Constant dropping of water will wear away a mountain as well as a stone.

We don't think we have ever known the defeat of any man in politics to have brought about such unanimous and enthusiastic rejoicing as the defeat of Gov. Vardaman of Mississippi for the United States Senate.

We are not exactly informed as to what the "crisis" in Liberia consists of, but we think it is caused mainly by a difference in the amount of money Liberia takes in compared with what she is expected to pay out

THE BASEBALL SEASON.

It is predicted that the mortality among the grandmothers of office boys will show a heavy increase, and that junior partners will again begin to be unavoidably detained by mysterious business engagements. The baseball season has begun.

Mr. Pinchot and Mr. Ballinger will fade from view. The dramatic political drama in England will fall upon idle ears. From now on the important phases of life deal with the batting averages of Hans Wagner.

Instead of losing grip, baseball seems to have a stronger hold every year upon the American public. It will never be supplanted as a sport because it is so completely in harmony with the American character. The proverbial stranger from Mars could watch a baseball game and deduct the modern American. Given this game as a national sport, any thinker would know that the people who cherish it must be a quick, resourceful, nervous, brilliant, emphatic nation, craving excitement and given to specializing.

The logical stranger would know baseball must have been devised by a people who have carried specializing to the last degree, because baseball is not strictly a sport. It is a performance carried on by highly trained experts; the sport of a brilliant, nervous, excitement-loving people, because of all outdoor sports ever devised baseball requires the quickest and most masterful thinking.

It is by far the most exciting because every single event of the game has a strong dramatic significance. Every time the pitcher hurls the ball across the home plate it is either a strike or a ball; that is to say, it means either a failure for the batter or a failure for the pitcher.

In this point—that everything "counts"—lies the superiority of baseball over cricket as an exciting performance; but the inferiority as an amateur sport and friendly neighborhood amusement. Baseball is too fast for sluggish old gentlemen whose blood needs stirring, but cricket is too slow to look at.

Baseball has sometimes been criticised as being a mere pitchers' battle between two highly paid stars. In years past an effort has been made to correct this tendency. But the pitchers have always been able to find a way to reassert themselves as the leading men of the performance.

The baseball magnates this year will present their teams in that frank guise—a star pitcher surrounded by a "chorus." The demand for star pitchers is intense. So the husky young collegian who can throw a curve is booked for more material blessings than the pale intellectual youth with the "thought tank." The boy with the curve will be more in demand in this year's graduating class than the budding trust lawyer or the fledgling novelist.

Fond parent: If your cherub son heaves a brick through the dining-room window, rebuke him not, but give him another brick and watch him break the other window, and if, perchance, he has a curve to his brick, take him to your bosom; he is a man of destiny.

RAVENING AFTER THE PREY.

One day we get a dispatch from British India weeping over the indignities put upon the Dalai Lama by the Chinese troops who drove the Buddhist pope from his capital. The next day we read a dispatch from the Far Orient in which Japan joins her voice to that of her ally, England, in condemnation of the Chinese. The Mikado's government boldly sets up the claim that the oriental empire is equally interested with the occidental one in maintaining what they call peace along the frontier between Turkestan and India. The third day the dispatch is dated at St. Petersburg and gives expression to the indignant feeling of the Russians over China's policy in Manchuria.

As to the Dalai Lama and Turkestan, the whole issue is a strong desire of the British to extend their Indian empire northward to absorb a country heretofore politically dominated by China. Japan has no more to do in Lhasa than Belial has before the great white throne. As to Manchuria and Russia, the country belongs to China and is the original home of the Manchus who govern China. Russia has no interest there whatever. The country needs a railroad and the Chinese profess ability to build it with their own capital under their own control, but Russia wishes to force her financial help upon China against her will and feels greatly outraged because the offered resources are rejected.

The whole thing is simply the watering at the mouth of all these nations to dismember China. The British want to reach up through Turkestan, Russia wants to come down from the Amoor, and Japan wants to add a great slice around Korea to her colonization area.

If it were not for the good offices of the United States the Chinese empire would be now rent in pieces and divided up among the principal nations of Europe, with a large slice going to Japan. We have not done with this question. Unless the government of the United States continues to be guided by the spirit of John Hay, Theodore Roosevelt and President Taft, the Chinese government will find itself at once beset by all kinds of difficulties, a quarrel will be put upon the government of the Flowery Kingdom, and a war made by allied armies from England, Japan and Russia, who will divide the prey among themselves. France will be in on the southern end of China and add largely to her present holdings in Tonquin.

IS THIS CHRISTIANITY?

At Denver they have been holding a great convention representing "The Laymen's Missionary Movement." This is a Christian affair involving nearly all the denominations known as "the evangelical churches." These sects all claim to be founded upon the Bible, especially upon the New Testament. There is not a man there who, if put upon the stand to be examined as to his faith, would not answer offhand that there was no doubt about the truth of the Apostle Paul's declaration, "God hath made of one blood all men to dwell upon all the face of the earth." Paul had been fighting, all his apostolic life, against the narrow Hebrew idea that Jehovah was only the God of the Jews and was hostile to the nations around. Paul knew there were white men, brown men and black men in the human family. He knew of that wonderful assembly at Jerusalem when the spirit was poured out upon the world, and while one man spoke the dwellers from all parts around the Mediterranean Sea, whether Asia, Africa or Europe, understood the words that were spoken. Yet with these national differences and racial differentiations in his mind the Apostle made the declaration quoted above.

One's declaration of faith so often differs so widely from one's practical life! At Denver there were a great number of churches whose membership was composed of American negroes, whose pastors were American negroes, and over whom negro bishops presided. The African members were admitted to full recognition in the Laymen's Missionary Movement so long as the "sinews of war" were to the front.

But, as is usual, civilized men are very much like those that are uncivilized. It is impossible to get together for political, religious or business purposes without having a banquet. The "inner man" must be strengthened with the "bread of life," whether missionary effort is on foot or the extension of a railroad.

Here lies the divergence between faith and practice. When the banquet table was spread, although tickets had been sold to the negro delegates, not one of them would be admitted to the feast. The fault was put upon the caterer, if you please.

Social functions are mere matters of taste.

FEELING BIG!

Every person has a right to choose his friends and his social associates. There is no more disputing about an invitation to a function than there is about preference for the color of a necktie or a dress. Any person has a right to exclude from his social activities any person without giving any reason. The part of wisdom on the side of the excluded is to "lie very low."

But this was an extraordinary gathering. It was in the name of Christ. It embraced only Christian people; and that these racial lines should have been drawn in such an assembly is indeed a remarkable fact. We are the most unreasonably exclusive people on the face of the earth. The Anglo-Saxon, and all who derive their civilization from him, are peculiarly conceited about the color of the skin, eyes and hair. We are exclusive beyond what prevails among any other people. Next come the Teutonic and Scandinavian nationalities.

If this were a political gathering we should not be surprised to observe this narrow exclusiveness. If it were purely social we should be prepared for it. If it were a business matter we should not be unprepared. If it were politics, since the black man has a vote, take our word for it, he would not be excluded. His vote would make the door open very promptly, were he black as the ace of spades.

But the inconsistency of this action is particularly interesting when we consider that it was done in an assembly composed entirely of very loud-professing Christians.

WHO SHALL HOLD THE SCALES?

Those who read the itemized list of John D. Rockefeller's gifts to humanity as published on the eighth page of The Times Thursday morning must have been impressed and could scarcely avoid being edified.

The sum of the known benefactions of this millionaire amounts to $112,655,000. His pet, the Chicago University, does not get the largest amount, for his gifts to that institution foot up $21,400,000, while he has given to the General Education Board $53,000,000.

Besides these two enormous sums he has given millions to medical colleges, other millions to churches, still others to missions, special gifts have been made to particular educational institutions covering broadly nearly the whole United States and embracing almost all sexes, and many schools of medicine.

We now have John D. Rockefeller asking in the District of Columbia for a franchise for the Rockefeller Foundation, which shall be very similar in its scope to the Carnegie Foundation. The purpose, according to Senator Gallinger, is to afford a vehicle by which the millionaire shall devote the whole of his immense fortune to philanthropic purposes. The philanthropist himself makes the statement that his fortune amounts to not over $200,000,000 and that his largest annual income is not above $20,000,000. So that he has already given away more than 50 per cent. of what he is now worth.

A very small specimen of feminine humanity, known as Ida M. Tarbell, undertook a few years ago to put John D. Rockefeller's life and character in one side of the scales and the Ten Commandments in the other and tell the world of the delinquencies of the millionaire oil refiner. The Ten Commandments weighed very heavily in her scales, and Mr. Rockefeller's life and character no more than a feather.

The female muck-raker probably cared as little about any of the other laws of the Decalogue as she did about the ninth when she wrote those articles. She is a mere penny-a-liner and probably would take a brief for any side of any case from that of the Savior of mankind to that of Old Nick, for a consideration. Yet many intelligent American people who would be very much offended if charged with unrighteous judging of their neighbor, with prejudice, lack of intelligence, or bitterness of feeling against any person, took the figures from Ida Tarbell's scales and set Mr. Rockefeller down as a person of very vicious disposition, as one entirely inimical in his life and pursuits to the human race. Many have held this man as among the most dangerous and vicious in the world.

It would probably be very difficult for the most justly disposed person with ordinary knowledge of the facts to estimate exactly the moral qualities of "the system" by which the Standard Oil Company has been built up from almost nothing to the enormous proportions of wealth it has attained. But there are some things about this great enterprise that can scarcely escape the attention of any really intelligent person or be denied by any fair-minded one. This company owes its inception and largely its success to the business acumen of John D. Rockefeller. Its methods have been so economical that its success was assured from the beginning. These methods were nearly all in the beginning of Mr. Rockefeller's conception. He was afterward joined by other men of great business faculty who aided him in the work. The Standard Oil Company's methods have taught the whole industrial world a lesson in economy of production which means more to humanity than all the fortune of Mr. Rockefeller.

That there were some of those in charge of certain branches of this enterprise who were not fair in dealing with competitors seems a fair conclusion. That instructions which were not merciful nor fair were given to subordinates, who carried them far beyond the scope intended by those who issued the orders, is very probable. Yet to say that the Standard Oil Company was a sinner above all other institutions of the nineteenth century in dealings with competitors is risking a good deal in the way of veracity. Business is business in the minds of the most righteously upright people. The conception of even good men about business is not so different from that of the world as to love and war, where all things are fair. Persons really upright in mind knew that even in love and war all is not fair, and in business all is not fair. Yet in business, as in playing a game of chess, it is not incumbent on one player to point out to the other whether a contemplated move is wise or unwise. If the player does not surreptitiously move his pieces, but plays the game according to the rules, he is not an unfair player. That there is any very broad spirit of philanthropy in business is a claim only made by hypocrites who would much more quickly take advantage of a rival than John D. Rockefeller or any of his near associates, and would do the trick quite as soon as the most ardent employé for the Standard Oil Company's methods that ever checked the development of a rival's business.

The benefactions of men like Andrew Carnegie, John D. Rockefeller, John Pierpont Morgan and others certainly should dissipate from the minds of unfair judges the notion that there is no room in the economy of our day for millionaires. It should do a good deal to banish from the minds of prejudiced judges that the teachings of the Sermon on the Mount and the injunctions of the Ten Commandments are dead letters in our day any more than they were 2000 or 3500 years ago. We can go back beyond the dawn of Christian civilization and find millionaires and multi-millionaires. An ounce of gold in the days of Croesus or Lucullus would buy a good deal larger slice of the earth's surface and a good deal greater amount of the products of human labor than the same weight of the precious metal would buy today. You can go through all pagan history, ancient and modern, and you will find nowhere any benefactions for the general good of mankind at all comparable to those the present generation are reaping and the next generation will reap from the liberal gifts coming from the philanthropic impulses of millionaires like those three we have named above. They are only leaders in the same great work for humanity.

What particular trend these new benefactions of the millionaire will take we are not informed. There is one line of education, which, if Mr. Rockefeller shall devote a few of his millions to it, will result in unspeakable benefit to pretty nearly every member of the human race in the coming generations. We are referring to household economy. If there is a branch of human activity neglected, a back number reaching into the Middle Ages unworthy of modern civilization, it is household economy. The number of girls of marriageable age who know how to keep house is a very small proportion of all in the marriage market. The number of women at the heads of families who are not intelligent in the care of children, the cooking of food and the general sanitation of the house is alarming. There are skilful housewives in Los Angeles today and others all over the country who for $35 to $50 a month furnish the members of a household (from three to five persons in each) with better, more nourishing, more palatable, more satisfying food than the ignorant, careless, slovenly one would if she spent $100. And it is not from lack of disposition to do right, but from lack of knowledge, that this delinquency comes. Schools spread over the country which would give young marriageable girls and elderly married women an opportunity of learning how to market, how to prepare food for cooking, how to cook it and serve it, would stand in beautiful harmony alongside of Mr. Carnegie's libraries; and if we were to judge we should say the cooking school was doing more good than the library, with its trashy, vapid books full of inaccurate information and viciously misleading conceptions.

The fact that Pierpont Morgan has resigned as a director of a bank does not mean that he has sold his stock holdings in the bank. He is a man who seldom sells anything

Remarks by the Staff.

Strange Accident.

THAT there is danger in the very safest of sp... has just been strikingly demonstrated. ... French statesmen had a duel and one was shot. ... survivor apologetically explained that the revol... "kicked," which caused him to accidentally hit ... deadly antagonist. Such a careless person ought ... be forbidden to fight any more duels.

A Canned Lie.

A PHONOGRAPH company is advertising amo... its late records, "How I Discovered the Nor... Pole—by Dr. Frederick Cook." Well, a lie like ... one that Dr. Cook handed us ought not to be allow... to melt away and be forgotten. It is well that it h... been canned for the awe and admiration of futu... generations.

Goes Without Saying.

IT WASN'T necessary to tell us that the old pol... sergeant who, at the head of nine mounted poli... men, rescued a whole battalion of bay militiam... from a howling, fighting mob of armed strikers w... an ex-regular. No one without army training co... have accomplished such a feat of arms. Sergea... Buehler will be remembered as the hero of the w... in Philadelphia.

Varied Suffering.

THE night before his prize fight, Mr. Bat Nels... went to a Shakespearean tragedy; the next day h... was unmercifully hammered by Mr. Ad Wolga... When the papers speak of "Nelson's suffering," ... which event do they refer?

Congratulations.

A BULLETIN of statistics states that nearly 30... 000,000 people in India are dependent on ag... culture for their living. They are to be congratulat... that they are at least earning what they eat.

The Present Juncture Excepted.

A DUBLIN (now pronounced "Doublin") colle... professor declares that the purest English in t... world is spoken in Philadelphia. The language sp... en by Philadelphians just now, however, can scar... ly be called pure English. It is rather what mig... be called emphatic English.

Does She Smoke?

IT IS stated that there is a woman living at ... age of 105 years in an English village who c... read without glasses. Doubtless she also smok... If not, she is a striking exception among cent... arians.

An Immigration Movement.

APROPOS of the Laymen's Missionary Movem... which aims at raising a few million dollars ... Christianize the heathen, comes the statement th... more than 1,000,000 foreigners landed at New Yo... during the twelve months closed February 28. Amo... them were 872,310 steerage and 169,150 second-cab... immigrants. The 133,210 first-cabin passengers pr... ably include more tourists than immigrants.

There Are Others.

THERE is strange inconsistency in the disposit... of leaders of Christian and moral reforms, ... criticise the church by innuendo. Maybe they do... mean it that way, but it seems pretty severe on t... long-suffering ministers who have to sit on the pl... form, listen and smile. Every reform bunch has ... shortcomers.

Stories in Words.

"SKYSCRAPERS" and "chimney blocks" are wo... that tell the story of real estate values in L... Angeles. Word pictures are developed as necessit... demand.

Will Still Need Watching.

THE raid on Japanese fishermen off the Hyp... lion sewer should not end official vigilance. It h... been and will continue a favorite fishing place ... unprincipled fishermen, as travelers on the ea... electric cars can testify.

Should Use Southern Route.

TOURISTS for the Pacific Coast should beware ... northern routes. The southern course of travel ... safe from snowslides and avalanches.

Poor Russia.

NOW China is threatening the Muscovite, as thou... Japan had not done enough injury to Russia's a... gressive eastern plans. Those Orientals are be... defensive and aggressive.

English as Printed.

ALL of New York's bronze "statutes" are to ... cleansed of their accumulation of soot and di... says a local contemporary. Ordinary laws are s... vere enough, but when made of bronze they must ... hard and fast, sure enough.

The Benefit of Science.

IF YOU chew a straw you are liable to get "ac... nomycosis," say the scientists. To have ac... "lumpy jaw" would have been scare enough, b... science would have been robbed of half of its digni...

Learning Politics.

THE suffragettes in New York, headed by Mrs. ... H. P. Belmont, Mrs. Clarence Mackay and oth... shining lights of society and faddism combined, a... certainly getting along famously toward politic... equality. They are charging themselves and the... leaders with bribery, graft and all the other ev... comitants of real politics. Now let them have th... vote by all means.

Futility.

He labored for years with a resolute will
To rise to a lofty position,
And dreamt of the day when his diligent skill
Would come to its golden fruition;
And at last came a success; and the bliss th...
came, too,
Had but one little thing to alloy it.
The world was his own, but he felt rather blue.
He hadn't the time to enjoy it.

He paid for the music while somebody danced,
And somewhere sweet perfumes were floating;
At wonderful pictures his visitors glanced,
And the world his great splendors was noting
With envious gaze; but each moment had grown
So precious that he must employ it
With closest concern. Wondrous wealth was h...
own;
But he hadn't the time to enjoy it.

—[Washington Evening Star.

UNCLE WALT, WARBLER.

BY UNCLE WALT MASON OF EMPORIA.
Where Grows the Sunflower.

The hero of this simple tale was born of paren... beastly poor; they toiled and wrought without av... to scrape a living from the moor. Our hero eat... made resolve that he would strive for great... heights. "Let others in these ruts revolve, a... carry on their puny fights; to gather wealth, ... live in state, is all that makes this life wor... while; and when I'm grown I'll pull my freig... and try to raise a mighty pile." His dreams ca... true in every way, as visions came in days of o... He took no time for rest or play, but gathered ... fat, yellow gold. By steady steps our hero rose ... heights of usefulness and fame; he put the kibo... on his foes, and held the ace in every game. H... laughed at fig trees and at vines, and all domest... trifling things; he owned some railways and som... mines, and was among the copper kings. But wh... detail his glories so? Why should we try to cou... his dimes? It is enough for us to know he's bee... indicted twenty times.

[Copyright, 1909, by George Matthew Adams.]

The Fan's Privilege.

No player "who takes a drink of liquor in an... circumstances or at any time" will be carried o... year by the Cincinnati team. The fans will ... be allowed to irrigate occasionally.—[Nash... American.

For Investment
Units of Business Property
The Trustee Company
424 Broadway

The Times-Mirror Company

H. G. OTIS....President and General Manager.
HARRY CHANDLER....Vice-Pres. Assistant Gen. Manager.
MARIAN OTIS-CHANDLER.....Secretary.
ALBERT McFARLAND....Treasurer.

PUBLISHERS OF

Los Angeles Daily Times

Pronounced Loce-AHNG hayl-ala.

Vol. 57, No. 91.

Daily, Weekly, Sunday and Weekly Magazine. Founded Dec. 4, 1881. Twenty-ninth year.

EVERY MORNING IN THE YEAR.

THE NEWS—Our Associated Press service covers the globe, transmitting over 35,000 words daily, not including specials.

TERMS—Daily, Sunday and Magazine, 75 cents a month, or $9.00 a year. Daily without Sunday, $7.50 a year; Sunday, $2.50; Magazine, $2.50; Weekly, $1.50.

TELEPHONES—Counting room, Subscription Department, Editorial Rooms, City Editor and Local News Room: Sunset, Main 8200; Home, ask for THE TIMES.

AGENTS—Eastern Agents, Williams & Lawrence, Brunswick Building, 5th Ave and 16th St., New York; 1321 Marquette Building, Chicago; Washington Bureau, 45 Post Building. (THE TIMES on file.) San Francisco office, Room 1206 Call Building. R. J. Bidwell, Representative.

SWORN CIRCULATION—Daily, net average for 1896, 15,901; for 1897, 19,288; for 1898, 26,121; for 1899, 26,791; for 1900, 26,723; for 1901, 29,448; for 1902, 30,930; for 1903, 36,366; for 1904, 37,782; for 1905, 42,150; for 1906, 50,331 copies; for 1907, 52,511 copies; for 1908, 53,799 copies; for 1909, 54,954 copies; Sunday average for 1908, 81,125 copies.

THE TIMES has a far larger bona-fide circulation than any local rival. The industrious, substantial, liberty-loving classes are its steady patrons. The greatest volume of business advertising, the finest display, the best classifications, the largest results to advertisers. Proofs undeniable.

Offices. Times Building, First and Broadway. Branch, 531 South Spring Street.

Entered at the City Postoffice as mail matter of the second class.

Editorial Pen Points.

Time works many changes. The City of Brotherly Love, for instance, is now the City of Flying Brickbats.

It is rumored that Tammany Leader Murphy will engage in farming. Murphy's sole aim in life is to make money.

If Mr. Rockefeller intends to die poor he will have to hurry. He is no longer young and he has a lot of money on hand.

Canada has one mile of railroad for every 300 inhabitants, and yet the Canadians appear to be a happy and contented people.

Put him in citizens' clothes and no American will object to the statue of Gen. Robert E. Lee in a Hall of Fame or elsewhere.

The London City Council is composed of 206 members. And think of all the trouble Los Angeles has with only nine Councilmen!

There is only one university in all Turkey, but the Turks do not seem to have any less trouble than other nationalities, for all that.

Government ownership of railroads in Europe and Asia is the source of constant war threats. America is better off the way she is.

Quietly, but none the less surely, China has placed herself on a tremendous war footing. Well, it is about time for history to repeat itself.

We desire to extend our sincere congratulations and felicitation to the large number of Philadelphians now sojourning in Los Angeles.

In fixing Friday as the day for a general "walk out" are not the Pennsylvania labor unions flying in the face of a well-established hoodoo?

Great Britain, Germany and France have expressed their willingness to allow the United States to help Liberia. Wouldn't that rasp you?

It is all very well to sing about "the other side of Jordan in the green fields of Eden," but most men are reluctant to start on the journey.

The man who discovered the source of the Nile thirty years ago has just received a medal for it. But is it quite sure that he really was there?

We have always contended that John D. Rockefeller is a good man, and he is doing a great deal right now to corroborate what we have been saying.

If John D. Rockefeller were to squander money as "Scotty" and "Coal Oil Johnnie" squandered their money, he would certainly be called a "good fellow."

The rivalry between Rockefeller, Carnegie and Mrs. Sage as to which of them can give away the most money ought to prove a highly entertaining contest.

If those rich folks who are in the "foundation" business were to pension superannuated baseball players their action would be considered highly patriotic.

"All praise to the poets of duty," says a New York writer. This is the first kind word ever spoken in behalf of the men who write rhymes for the newspapers.

Doubtless the richest man in the world believes what old Joaquin Miller said in the song: "All you can hold in your cold, dead hand is what you have given away."

Millionaire Crane of Chicago declares that school teachers are an incumbrance on the public. They may be an incumbrance, but they are not a tax. They get hardly any pay.

Thirteen whales were killed off the coast of Korea the other day. That poor and unfortunate but once eminent nation can't make a move without hitting the hoodoo number.

New York City is again engaged in a campaign against the milk trust. Busting the milk trust has been a favorite New York pastime for as many years as we can remember.

Looking back at it now, we think the play called "The Servant in the House" drew so many people because they were curious to know how long the servant stayed in the house.

It is said that there are widows who marry old soldiers in order to get the pensions when the old soldier dies. Marrying for $12 a month may therefore be said to be "marrying for money."

The United States government pays 370,000 officeholders and their assistants the sum of $400,000,000 annually, which fact to some extent explains why we have to have a tariff and one thing or another.

Every once in a while we hear of a hill or a mountain sliding down on a town in the States of Washington and Oregon. Constant dropping of water will wear away a mountain as well as a stone.

We don't think we have ever known the defeat of any man in politics to have brought about such unanimous and enthusiastic rejoicing as the defeat of Gov. Vardaman of Mississippi for the United States Senate.

We are not exactly informed as to what the "crisis" in Liberia consists of, but we think it is caused mainly by a difference in the amount of money Liberia takes in compared with what she is expected to pay out.

THE BASEBALL SEASON.

It is predicted that the mortality among the grandmothers of office boys will show a heavy increase, and that junior partners will again begin to be unavoidably detained by mysterious business engagements. The baseball season has begun.

Mr. Pinchot and Mr. Ballinger will fade from view. The dramatic political drama in England will fall upon idle ears. From now on the important phases of life deal with the batting averages of Hans Wagner.

Instead of losing grip, baseball seems to have a stronger hold every year upon the American public. It will never be supplanted as a sport because it is so completely in harmony with the American character. The proverbial stranger from Mars could watch a baseball game and deduct the modern American. Given this game as a national sport, any thinker would know that the people who cherish it must be a quick, resourceful, nervous, brilliant, emphatic nation, craving excitement and given to specializing.

The logical stranger would know baseball must have been devised by a people who have carried specializing to the last degree, because baseball is not strictly a sport. It is a performance carried on by highly trained experts; the sport of a brilliant, nervous, excitement-loving people, because of all outdoor sports ever devised baseball requires the quickest and most masterful thinking.

It is by far the most exciting because every single event of the game has a strong dramatic significance. Every time the pitcher hurls the ball across the home plate it is either a strike or a ball; that is to say, it means either a failure for the batter or a failure for the pitcher.

In this point—that everything "counts"—lies the superiority of baseball over cricket as an exciting performance; but the inferiority as an amateur sport and friendly neighborhood amusement. Baseball is too fast for sluggish old gentlemen whose blood needs stirring, but cricket is too slow to look at.

Baseball has sometimes been criticised as being a mere pitchers' battle between two highly paid stars. In years past an effort has been made to correct this tendency. But the pitchers have always been able to find a way to reassert themselves as the leading men of the performance.

The baseball magnates this year will present their teams in that frank guise—a star pitcher surrounded by a "chorus." The demand for star pitchers is intense. So the husky young collegian who can throw a curve is booked for more material blessings than the pale intellectual youth with the "thought tank." The boy with the curve will be more in demand in this year's graduating class than the budding trust lawyer or the fledgling novelist.

Fond parent: If your cherub son heaves a brick through the dining-room window, rebuke him not, but give him another brick and watch him break the other window, and if, perchance, he has a curve to his brick, take him to your bosom; he is a man of destiny.

RAVENING AFTER THE PREY.

One day we get a dispatch from British India weeping over the indignities put upon the Dalai Lama by the Chinese troops who drove the Buddhist pope from his capital. The next day we read a dispatch from the Far Orient in which Japan joins her voice to that of her ally, England, in condemnation of the Chinese. The Mikado's government boldly sets up the claim that the oriental empire is equally interested with the occidental one in maintaining what they call peace along the frontier between Turkestan and India. The third day the dispatch is dated at St. Petersburg and gives expression to the indignant feeling of the Russians over China's policy in Manchuria.

As to the Dalai Lama and Turkestan, the whole issue is a strong desire of the British to extend their Indian empire northward to absorb a country heretofore politically dominated by China. Japan has no more to do in Lhasa than Belial has before the great white throne. As to Manchuria and Russia, the country belongs to China and is the original home of the Manchus who govern China. Russia has no interest there whatever. The country needs a railroad and the Chinese profess ability to build it with their own capital under their own control, but Russia wishes to force her financial help upon China against her will and feels greatly outraged because the offered resources are rejected.

The whole thing is simply the watering at the mouth of all these nations to dismember China. The British want to reach up through Turkestan, Russia wants to come down from the Amoor, and Japan wants to add a great slice around Korea to her colonization area.

If it were not for the good offices of the United States the Chinese empire would be now rent in pieces and divided up among the principal nations of Europe, with a large slice going to Japan. We have not done with this question. Unless the government of the United States continues to be guided by the spirit of John Hay, Theodore Roosevelt and President Taft, the Chinese government will find itself at once beset by all kinds of difficulties, a quarrel will be put upon the government of the Flowery Kingdom, and a war made by allied armies from England, Japan and Russia, who will divide the prey among themselves. France will be in on the southern end of China and add largely to her present holdings in Tonquin.

IS THIS CHRISTIANITY?

At Denver they have been holding a great convention representing "The Laymen's Missionary Movement." This is a Christian affair involving nearly all the denominations known as "the evangelical churches." These sects all claim to be founded upon the Bible, especially upon the New Testament. There is not a man there who, if put upon the stand to be examined as to his faith, would not answer offhand that there was no doubt about the truth of the Apostle Paul's declaration, "God hath made of one blood all men to dwell upon all the face of the earth." Paul had been fighting all his apostolic life, against the narrow Hebrew idea that Jehovah was only the God of the Jews and was hostile to the nations around. Paul knew there were white men, brown men and black men in the human family. He knew of that wonderful assembly at Jerusalem when the spirit was poured out upon the world, and while one man spoke the dwellers from all parts around the Mediterranean Sea, whether Asia, Africa or Europe, understood the words that were spoken. Yet with these national differences and racial differentiations in his mind the Apostle made the declaration quoted above.

One's declaration of faith so often differs so widely from one's practical life! At Denver there were a great number of churches whose membership was composed of American negroes, whose pastors were American negroes, and over whom negro bishops presided. The African members were admitted to full recognition in the Laymen's Missionary Movement so long as the "sinews of war" were to the front.

But, as is usual, civilized men are very much like those that are uncivilized. It is impossible to get together for political, religious or business purposes without having a banquet. The "inner man" must be strengthened with the "bread of life," whether missionary effort is on foot or the extension of a railroad.

Here lies the divergence between faith and practice. When the banquet table was spread, although tickets had been sold to the negro delegates, not one of them would be admitted to the feast. The fault was put upon the caterer, if you please.

Social functions are mere matters of taste. Every person has a right to choose his friends and his social associates. There is no more disputing about an invitation to a function than there is about preference for the color of a necktie or a dress. Any person has a right to exclude from his social activities any person without giving any reason. The part of wisdom on the side of the excluded is to "lie very low."

But this was an extraordinary gathering. It was in the name of Christ. It embraced only Christian people; and that these racial lines should have been drawn in such an assembly is indeed a remarkable fact. We are the most unreasonably exclusive people on the face of the earth. The Anglo-Saxon, and all who derive their civilization from him, are peculiarly conceited about the color of the skin, eyes and hair. We are exclusive beyond what prevails among any other people. Next come the Teutonic and Scandinavian nationalities.

If this were a political gathering we should not be surprised to observe this narrow exclusiveness. If it were purely social we should be prepared for it. If it were a business matter we should not be unprepared. If it were politics, since the black man has a vote, take our word for it, he would not be excluded. His vote would make the door open very promptly, were he black as the ace of spades.

But the inconsistency of this action is particularly interesting when we consider that it was done in an assembly composed entirely of very loud-professing Christians.

WHO SHALL HOLD THE SCALES?

Those who read the itemized list of John D. Rockefeller's gifts to humanity as published on the eighth page of The Times Thursday morning must have been impressed and could scarcely avoid being edified.

The sum of the known benefactions of this millionaire amounts to $112,655,000. His pet, the Chicago University, does not get the largest amount, for his gifts to that institution foot up $21,400,000, while he has given to the General Education Board $53,000,000.

Besides these two enormous sums he has given millions to medical colleges, other millions to churches, still others to missions, special gifts have been made to particular educational institutions covering broadly nearly the whole United States and embracing almost all sexes, and many schools of medicine.

We now have John D. Rockefeller asking in the District of Columbia for a franchise for the Rockefeller Foundation, which shall be very similar in its scope to the Carnegie Foundation. The purpose, according to Senator Gallinger, is to afford a vehicle by which the millionaire shall devote the whole of his immense fortune to philanthropic purposes. The philanthropist himself makes the statement that his fortune amounts to not over $200,000,000 and that his largest annual income is not above $20,000,000. So that he has already given away more than 50 per cent. of what he is now worth.

A very small specimen of feminine humanity, known as Ida M. Tarbell, undertook a few years ago to put John D. Rockefeller's life and character in one side of the scales and the Ten Commandments in the other and tell the world of the delinquencies of the millionaire oil refiner. The Ten Commandments weighed very heavily in her scales, and Mr. Rockefeller's life and character no more than a feather.

The female muck-raker probably cared as little about any of the other laws of the Decalogue as she did about the ninth when she wrote those articles. She is a mere penny-a-liner and probably would take a brief for any side of any case from that of the Savior of mankind to that of Old Nick, for a consideration. Yet many intelligent American people who would be very much offended if charged with unrighteous judging of their neighbor, with prejudice, lack of intelligence, or bitterness of feeling against any person, took the figures from Ida Tarbell's scales and set Mr. Rockefeller down as a person of very vicious disposition, as one entirely inimical in his life and pursuits to the human race. Many have held this man as among the most dangerous and vicious in the world.

It would probably be very difficult for the most justly disposed person with ordinary knowledge of the facts to estimate exactly the moral qualities of "the system" by which the Standard Oil Company has been built up from almost nothing to the enormous proportions of wealth it has attained. But there are some things about this great enterprise that can scarcely escape the attention of any really intelligent person or be denied by any fair-minded one. This company owes its inception and largely its success to the business acumen of John D. Rockefeller. Its methods have been so economical that its success was assured from the beginning. These methods were nearly all in the beginning of Mr. Rockefeller's conception. He was afterward joined by other men of great business faculty who aided him in the work. The Standard Oil Company's methods have taught the whole industrial world a lesson in economy of production which means more to humanity than all the fortune of Mr. Rockefeller.

That there were some of those in charge of certain branches of this enterprise who were not fair in dealing with competitors seems a fair conclusion. That instructions which were not merciful nor fair were given to subordinates, who carried them far beyond the scope intended by those who issued the orders, is very probable. Yet to say that the Standard Oil Company was a sinner above all other institutions of the nineteenth century in dealing with competitors is risking a good deal in the way of veracity. Business is business in the minds of the most righteously upright people. The conception of even good men about business is not so different from that of the world as to love and war, where all things are fair. Persons really upright in mind know that even in love and war all is not fair, and in business all is not fair. Yet in business, as in playing a game of chess, it is not incumbent on one player to point out to the other whether a contemplated move is wise or unwise. If the player does not surreptitiously move his pieces, but plays the game according to the rules, he is not an unfair player. That there is any very broad spirit of philanthropy in business is a claim only made by hypocrites who would much more quickly take advantage of a rival than John D. Rockefeller or any of his near associates, and would do the trick quite as soon as the most ardent employé for the Standard Oil Company's methods that ever checked the development of a rival's business.

The benefactions of men like Andrew Carnegie, John D. Rockefeller, John Pierpont Morgan and others certainly should dissipate from the minds of unfair judges the notion that there is no room in the economy of our day for millionaires. It should do a good deal to banish from the minds of prejudiced judges that the teachings of the Sermon on the Mount and the injunctions of the Ten Commandments are dead letters in our day any more than they were 2000 or 3500 years ago. We can go back beyond the dawn of Christian civilization and find millionaires and multi-millionaires. An ounce of gold in the days of Croesus or Lucullus would buy a good deal larger slice of the earth's surface and a good deal greater amount of the products of human labor than the same weight of the precious metal would buy today. You can go through all pagan history, ancient and modern, and you will find nowhere any benefactions for the general good of mankind at all comparable to those the present generation are reaping and the next generation will reap from the liberal gifts coming from the philanthropic impulses of millionaires like those three we have named above. They are only leaders in the same great work for humanity.

What particular trend these new benefactions of the millionaire will take we are not informed. There is one line of education, which, if Mr. Rockefeller shall devote a few of his millions to it, will result in unspeakable benefit to pretty nearly every member of the human race in the coming generations. We are referring to household economy. If there is a branch of human activity neglected, a back number reaching into the Middle Ages unworthy of modern civilization, it is household economy. The number of girls of marriageable age who know how to keep house is a very small proportion of all in the marriage market. The number of women at the heads of families who are not intelligent in the care of children, the cooking of food and the general sanitation of the house is alarming. There are skillful housewives in Los Angeles today and others all over the country who for $35 to $50 a month furnish the members of a household (from three to five persons in each) with better, more nourishing, more palatable, more satisfying food than the ignorant, careless, slovenly one would if she spent $100. And it is not from lack of disposition to do right, but from lack of knowledge, that this delinquency comes. Schools spread over the country which would give young marriageable girls and elderly married women an opportunity of learning how to market, how to prepare food for cooking, how to cook it and serve it, would stand in beautiful harmony alongside of Mr. Carnegie's libraries; and if we were to judge we should say the cooking school was doing more good than the library, with its trashy, vapid books full of inaccurate information and viciously misleading conceptions.

The fact that Pierpont Morgan has resigned as a director of a bank does not mean that he has sold his stock holdings in the bank. He is a man who seldom sells anything.

FEELING BIG!

Remarks by the Staff.

Strange Accident.

THAT there is danger in the very safest of sp... has just been strikingly demonstrated. ... French statesmen had a duel and one was shot. ... survivor apologetically explained that the revol... "kicked," which caused him to accidentally hit ... deadly antagonist. Such a careless person ought ... be forbidden to fight any more duels.

A Canned Lie.

A PHONOGRAPH company is advertising amo... its late records, "How I Discovered the Nor... Pole—by Dr. Frederick Cook." Well, a lie like ... one that Dr. Cook handed us ought not to be allow... to melt away and be forgotten. It is well that it h... been canned for the awe and admiration of futu... generations.

Goes Without Saying.

IT WASN'T necessary to tell us that the old pol... sergeant who, at the head of nine mounted poli... men, rescued a whole battalion of hay militiam... from a howling, fighting mob of armed strikers w... an ex-regular. No one without army training co... have accomplished such a feat of arms. Sergea... Buehler will be remembered as the hero of the ... in Philadelphia.

Varied Suffering.

THE night before his prize fight, Mr. Bat Nel... went to a Shakespearean tragedy; the next day ... was unmercifully hammered by Mr. Ad Wolge... When the papers speak of "Nelson's suffering," ... which event do they refer?

Congratulations.

A BULLETIN of statistics states that nearly 2... 000,000 people in India are dependent on a... culture for their living. They are to be congratulate... that they are at least earning what they eat.

The Present Junctures Excepted.

A DUBLIN (now pronounced "Doublin") coll... professor declares that the purest English in ... world is spoken in Philadelphia. The language s... en by Philadelphians just now, however, can scar... ly be called pure English. It is rather what m... be called emphatic English.

Does She Smoke?

IT IS stated that there is a woman living at ... age of 105 years in an English village who ... read without glasses. Doubtless she also smo... If not, she is a striking exception among Cal... arians.

An Immigration Movement.

APROPOS of the Laymen's Missionary Movem... which aims at raising a few million dollars ... Christianize the heathen, comes the statement t... more than 1,000,000 foreigners landed at New Y... during the twelve months closed February 28. Am... them were 872,210 steerage and 169,150 second-c... immigrants. The 123,210 first-cabin passengers p... ably include more tourists than immigrants.

There Are Others.

THERE is strange inconsistency in the disposit... of leaders of Christian and moral reforms ... criticise the church by innuendo. Maybe they d... mean it that way, but it seems pretty severe on ... long-suffering ministers who have to sit on the ... form, listen and smile. Every reform bunch has ... shortcomers.

Stories in Words.

"SKYSCRAPERS" and "chimney blocks" are w... that tell the story of real estate values in ... Angeles. Word pictures are developed as necessa... demand.

Will Still Need Watching.

THE raid on Japanese fishermen off the Ry... lon sewer should not end official vigilance. It ... been and will continue a favorite fishing place ... unprincipled fishermen, as travelers on the ... electric cars can testify.

Should Use Southern Route.

TOURISTS for the Pacific Coast should beware ... northern routes. The southern course of trave... safe from snowslides and avalanches.

Poor Russia.

NOW China is threatening the Muscovite, as the... Japan had not done enough injury to Russia's ... gressive eastern plans. Those Orientals are a... defensive and aggressive.

English as Printed.

ALL of New York's bronze "statutes" are to ... cleansed of their accumulation of soot and ... says a local contemporary. Ordinary laws are ... vere enough, but when made of bronze they must ... hard and fast, sure enough.

The Benefit of Science.

IF YOU chew a straw you are liable to get "... nomycosis," say the scientists. To have ... "lumpy jaw" would have been scare enough, ... science would have been robbed of half of its dig...

Learning Politics.

THE suffragettes in New York, headed by Mrs. ... H. P. Belmont, Mrs. Clarence Mackay and ... shining lights of society and faddism combined, ... certainly getting along famously toward poli... equality. They are charging themselves and ... leaders with bribery, graft and all the other ... comitants of real politics. Now let them have ... vote by all means.

Futility.

He labored for years with a resolute will
To rise to a lofty position,
And dreamt of the day when his diligent skill
Would come to its golden fruition;
And at last came a success; and the bliss
came, too,
Had but one little thing to alloy it.
The world was his own, but he felt rather blue
He hadn't the time to enjoy it.

He paid for the music while somebody danced,
And somewhere sweet perfumes were floating
At wonderful pictures his visitors glanced,
And the world his great splendors was noting
With envious gaze; but each moment had grown
So precious that he must employ it
With closest concern. Wondrous wealth was own;
But he hadn't the time to enjoy it.

—[Washington Evening Star.

UNCLE WALT, WARBLER.

BY UNCLE WALT MASON OF EMPORIA.
Where Grows the Sunflower.

The hero of this simple tale was born of par... beastly poor; they toiled and wrought without ... to scrape a living from the moor. Our hero ... made resolve that he would strive for gre... heights. "Let others in these ruts revolve, ... carry on their puny fights; to gather wealth ... live in state, is all that makes this life w... while; and when I'm grown I'll pull my fre... and try to raise a mighty pile." His dreams ... true in every way, as visions came in days of ... He took no time for rest or play, but gathere... fat, yellow gold. By steady steps our hero ro... heights of usefulness and fame; he put the k... on his foes, and held the ace in every game. ... laughed at fig trees and at vines, and all dom... trifling things; he owned some railways and ... mines, and was among the copper kings. But ... detail his glories so? Why should we try to ... his dimes? It is enough for us to know he's ... indicted twenty times.

[Copyright, 1909, by George Matthew Adams.]

The Fan's Privilege.

No player "who takes a drink of liquor in ... circumstances or at any time" will be carried ... year by the Cincinnati team. The fans will ... be allowed to irrigate occasionally.—[National ... American.

For Investment
Units of Business Property.
The Trustee Company
424 Broadway

Remarks by the Staff.

Strange Accident.

THAT there is danger in the very safest of sport has just been strikingly demonstrated. French statesmen had a duel and one was shot. survivor apologetically explained that the revolv "kicked," which caused him to accidentally hit h deadly antagonist. Such a careless person ought be forbidden to fight any more duels.

A Canned Lie.

A PHONOGRAPH company is advertising amon its late records, "How I Discovered the Nor Pole—by Dr. Frederick Cook." Well, a lie like th one that Dr. Cook handed us ought not to be allowe to melt away and be forgotten. It is well that it ha been canned for the awe and admiration of futur generations.

Gone Without Saying.

IT WASN'T necessary to tell us that the old pol sergeant who, at the head of nine mounted polic men, rescued a whole battalion of boy militiam from a howling, fighting mob of armed strikers w an ex-regular. No one without army training cou have accomplished such a feat of arms. Sergea Buehler will be remembered as the hero of the w in Philadelphia.

Varied Suffering.

THE night before his prize fight, Mr. Bat Nelso went to a Shakespearean tragedy; the next day h was unmercifully hammered by Mr. Ad Wolga When the papers speak of "Nelson's suffering," which event do they refer?

Congratulations.

A BULLETIN of statistics states that nearly 20 000,000 people in India are dependent on ag culture for their living. They are to be congratulat that they are at least earning what they eat.

The Present Jamestown Excepted.

A DUBLIN (now pronounced "Doublin") colle professor declares that the purest English in th world is spoken in Philadelphia. The language sp en by Philadelphians just now, however, can scar ly be called pure English. It is rather what mig be called emphatic English.

Does She Smoke?

IT IS stated that there is a woman living at t age of 105 years in an English village who c read without glasses. Doubtless she also smok If not, she is a striking exception among cente arians.

An Immigration Movement.

APROPOS of the Laymen's Missionary Movemen which aims at raising a few million dollars Christianize the heathen, comes the statement th more than 1,000,000 foreigners landed at New Yo during the twelve months closed February 28. Amo them were 872,510 steerage and 169,150 second-cal immigrants. The 123,210 first-cabin passengers pr ably include more tourists than immigrants.

There Are Others.

THERE is strange inconsistency in the dispositi of leaders of Christian and moral reforms, criticise the church by innuendo. Maybe they do mean it that way, but it seems pretty severe on long-suffering ministers who have to sit on the pl form, listen and smile. Every reform bunch has t shortcomers.

Stories to Worth.

"SKYSCRAPERS" and "chimney blocks" are wo that tell the story of real estate values in L Angeles. Word pictures are developed as necessit demand.

Will Still Need Watching.

THE raid on Japanese fishermen off the Hyd tion sewer should not end official vigilance. It h been and will continue a favorite fishing place unprincipled fishermen, as travelers on the ca electric cars can testify.

Should Use Southern Route.

TOURISTS for the Pacific Coast should beware northern routes. The southern course of travel safe from snowslides and avalanches.

Poor Russia.

NOW China is threatening the Muscovite, as thou Japan had not done enough injury to Russia's a gressive eastern plans. Those Orientals are b defensive and aggressive.

English as Friends.

ALL of New York's bronze "statues" are to cleansed of their accumulation of soot and d says a local contemporary. Ordinary laws are s vere enough, but when made of bronze they must hard and fast, sure enough.

The Benefit of Science.

IF YOU chew a straw you are liable to get "st nomycosis," say the scientists. To have s "lumpy jaw" would have been scare enough, b science would have been robbed of half of its digni

Learning Politics.

THE suffragettes in New York, headed by Mrs. H. P. Belmont, Mrs. Clarence Mackay and oth shining lights of society and faddism combined, certainly getting along famously toward politi equality. They are charging themselves and the leaders with bribery, graft and all the other c comitants of real politics. Now let them have t vote by all means.

Futility.

He labored for years with a resolute will
To rise to a lofty position,
And dreamt of the day when his diligent skill
Would come to its golden fruition;
And at last came a success; and the bliss th
came, too,
Had but one little thing to alloy it.
The world was his own, but he felt rather blue
He hadn't the time to enjoy it.

He paid for the music while somebody danced,
And somewhere sweet perfumes were floating;
At wonderful pictures his visitors glanced,
And the world his great splendors was noting
With envious gaze; but each moment had grown
So precious that he must employ it
With closest concern. Wondrous wealth was
own;
But he hadn't the time to enjoy it.

—[Washington Evening Star.

UNCLE WALT, WARBLER.

BY UNCLE WALT MASON OF EMPORIA.

Where Grows the Sunflower.

The hero of this simple tale was born of paren meanly poor; they toiled and wrought without av to scrape a living from the moor. Our hero ea hands resolve that he would strive for great heights. "Let others in these huts revolve, carry on their puny fights; to gather wealth, live in state, is all that makes this life w while; and when I'm grown I'll pull my fres and try to raise a mighty pile." His dreams c true in every way, as visions came in days of He took no time for rest or play, but gathered at, yellow gold. By steady steps our hero ros heights of usefulness and fame; he put the kib in his foes, and held the ace in every game. laughed at fig trees and at vines, and all domes trifling things; he owned some railways and s mines, and was among the copper kings. But t detail his glories so? Why should we try to c his dimes? It is enough for us to know he's b indicted twenty times.

[Copyright, 1910, by George Matthew Adams.]

The Fan's Privilege.

No player "who takes a drink of liquor in circumstances or at any time" will be carried ear by the Cincinnati team. The fans will allowed to irrigate occasionally.—[Nash merican.

For Investment
Units of Business Property
The Trustee Company
424 Broadway

MUSIC AND THE STAGE.

Some years ago a sturdy, little girl named Paloma Schramm delighted those who were privileged to hear her with marvelously precocious piano-playing. There were predictions that Paloma would go the way of the usual child prodigy, and other predictions

Paloma Schramm,
who left Los Angeles several seasons ago a child prodigy, and who returned yesterday a mature though young artist.

that she would develop into an artist of sober capabilities—and then Paloma and her parents and the rest of her family went away.

The Schrammms removed to Chicago. There Paloma continued her schooling and her piano study, and last year played before great audiences, being hailed as a performer of substantial worth.

The Schramms, father and mother, are still in Chicago, but yesterday Miss Paloma returned, accompanied by her sister, Karla.

Paloma is now a handsome and extremely intelligent young woman of 20, while her sister is a demure ingenue of 17.

The Misses Schramm are at the Hotel Chickasaw, on South Hill street. Paloma has been playing much, and is very tired. The sisters may remain in Los Angeles until late spring, resting quietly, tramping over the country and visiting friends.

It is not often that lovers of what is true and noble in the drama have the opportunity to see such a wonderfully finished characterization of Lear as that which was given by Robert Mantell at the Mason Operahouse before a large and almost breathlessly appreciative audience. Nothing more complete, more thoroughly satisfying to the eye and the ear and the heart, can be imagined.

As "King Lear" is without doubt the strongest and most perfect of Shakespeare's great tragedies, so, equally without doubt, is Mr. Mantell's impersonation of the unfortunate Lear the strongest and most perfect of all the roles in his Shakespearean repertoire. In it he displays that firm grasp of the emotional and the intellectual side of his art which has placed him at the very head of that small but glorious company of players whose ideals of dramatic art are of the noblest and best—and who always strive to realize their ideals.

Mr. Mantell's Lear is "every inch a king," even though senility and madness overtake him, and the pathos of his overwhelming sorrows never steals away his inherent beauty and dignity of character. Foolish he may be, fond and purblind and greedy of outward homage, but always noble in wreckage and ruin. All these attributes Mr. Mantell gives him, with delicate touches of artistry that amaze us by their insight and genius. His curse on Goneril is one of the most awesome scenes I have ever witnessed on the stage.

Miss Russell plays the part of Goneril with marked distinction, giving the character a cold and selfish cruelty that is almost unbelievable. Her beauty, too, is very remarkable, set off, as it is, by gowns of many flowing splendors. Miss Scott is an effective Regan, and Miss Bronson plays the gentle and sympathetic part of Cordelia.

Excellent work is done by Guy Lindsley in the Fool, and other characters in the play are well rendered by the various actors. Some of the scenic effects are fine, the storm scene on the heath being tremendously realistic.

Tonight Lord Lytton's romantic play, "Richelieu," will be given.

From the Burbank Theater last evening came the announcement that "Sweet Kitty Bellairs" will continue at that playhouse for a second week. The charming David Belasco comedy, which has been given a most picturesque production under the direction of Frederic Belasco, has packed the house at every performance since its opening. Miss Frances Nordstrom scored an emphatic success as the incomparable Bellairs," and A. Byron Beasley, in the role of Lord Verney, has won substantial recognition. The cast will remain unchanged. It includes all the Burbank company, and in addition many extra players.

It was announced from the Belasco box office last night that the remarkable run of "The Man of the Hour" would not end this week. Instead, a fourth week is to commence Monday. It is a curious coincidence that, with the notable exception of "Old Heidelberg," most of the Belasco Theater's plays have had namesk commencing with "The" Witness "The Girl of the Golden West," "The Dollar Mark," "The Man of the Hour," and "The Spendthrift."

Frederic Belasco left Los Angeles last night for New York City to confer with his brother, David Belasco, with reference to a Coast tour of "Sweet Kitty Bellairs," under the direction of the Morosco-Belasco enterprises.

Thursday afternoon, April 7, is the date set for the benefit matinée to be given by the Theatrical Managers' Association, the proceeds from which will be devoted to the charity fund of that organization. Sedley Brown will direct the stage and none but professional talent will be utilized. The programme will be made up from the best features of the attractions appearing on that date at the Burbank, Grand, Orpheum, Majestic, Mason and Auditorium theaters, houses represented in the association's membership. An entire act from "The Merry Widow" and another from the new musical comedy, "The Prince of Tonight," will be features.

George Hunt, manager of "The Right of Way," which comes to the Majestic week after next, is in the city.

All of the costumes for both the principals and chorus arrived yesterday at the Grand Operahouse for the production of "The Geisha," and today the company will commence dress and scenic rehearsals for the opening of this English musical piece Sunday afternoon. It was this play which practically made English musical comedy in this country possible. It was originally produced by Augustin Daly at his London theater and by him brought to this country. James T. Powers and Nancy McIntosh played the leading roles on its American premier and the piece was such a success that a second cast was organized, headed by Edith Mason and Thomas C. Persse, who will make their first appearance with the Hartman company Sunday afternoon in these same parts, O Mimosa San and Lieut. Reginald Fairfax, respectively.

With the exception of Edith Helena, who is retained for another week, Al Levy is offering a complete new bill at his "Cafe Chantant." It is a bill evenly divided beteen men and women, there being three of each. Miss Helena, while she is still a star feature, has brought forth a new repertoire of both songs and gowns.

Miss Helen Byron is essentially a comedienne, as her parts in "Sergeant Kitty"—the title role—and earlier in "Peggy from Paris," would indicate. She has a delightful manner, and the lightsome style of her singing goes well with her musical comedy line of songs. She has a decided gift of beauty, too.

Miss Rose Hoey Stevens is best remembered as the Lasky "Girl with the Baton." She has, however, a good soprano voice, and dresses in taste.

The three men are all Spanish operatic singers from Madrid, tenor, baritone and basso, and not only do they make a trio, but they are heard individually and in duets. Yesterday afternoon, De la Sierra, the tenor, was the soloist, and later the three gave a fine trio from "Carmen," and were compelled to respond to an encore. Last night, De la Francomia, the baritone, and Calvo, the basso, had solo numbers, and again the trio were a strong feature. The three men have good voices, the basso being especially resonant.

Beginning Monday next, E. C. Kam-

(Continued on Fourteenth Page.)

THE MARK OF GOOD CLOTHES

Sale of Men's Trousers
For Friday and Saturday Only
$5 and $6 Values
At
$3.85

This assortment includes all $5 and $6 grades of Trousers in mixed colored goods in Fall weights. All sizes. Great variety. Special $3.85.

Harris & Frank
Outfitters for Men, Women, Boys and Girls
437-439-441-443 SOUTH SPRING

Staub's for Shoes

Our success is built on dependability and good value. For fifteen years Staub Quality Shoes have stood the supreme test of wear. We enjoy the confidence and patronage of the buying public because our quality is unvarying, our prices fair and our store service perfect. Let your next pair of shoes come from Staub's and thereby please both your feet and your pocketbook.

Mail-orders filled—send for self measurement blanks.

C. M. STAUB SHOE CO.
Broadway, Corner Third

MELBALINE CREAM.
Best for the complexion.
OFF & VAUGHAN DRUG CO., 352 S. Spring.

VOLLMER-JANTZEN CO.
The Real China Store, Cut Glass, Etc.
N. E. Corner Seventh and Hill Sts.

SAN FRANCISCO OFFICE
Los Angeles TIMES
1256 Call Building
PHONE—Kearney 2121

Advertisements and subscriptions received. Southern Californians, when in San Francisco, can have their mail sent in care of The Times Office.
Copies of The Times on File.

"El Camino Real" OLIVE OIL
ANDERSON & CHANSLOR CO., DISTRIBUTORS

J. W. Robinson Company
"Boston Dry Goods Store"
S. Broadway 235-237-239. S. Hill St. 234-244

Butterick Patterns and publications for March. Let our Pattern Dept. people tell you about the special subscription offer of the Delineator.
(Main Floor, Rear.)

"Princess" wash dresses
For girls and little women

The "Princess" make of dresses, of which we have complete assortments for girls of 2 to 18 years, are by far the best fitting dresses now on the market.

2 to 6 year sizes made of fine madras, chambrays, percales, linens, galateas, and the real Anderson Ginghams, whose colors will stand an all-day boiling—many of them in sizes up to 5 years have bloomers—50c to $7.50.

The same materials, in the 8 to 14 year sizes—and plenty of the generally-neglected "Junior" size for 14 year old girls—$1.25 to $8.50. All button clear down, allowing for variation of two sizes at neck and waist band.

Misses' wash dresses—14, 16 and 18 year sizes—in madras, percales, chambrays and galateas—just the thing for house, garden or beach wear—many of them will fit adult women who are not above the average stature. $2.50 to $5.
(Main Floor, Rear)

Wash goods reduced

Surprisingly heavy reductions right at the beginning of the wearing season.

$12.50 dress patterns of embroidered-bordered linens in tans and browns for $8.50.

$8.50 dress patterns of embroidered-bordered mulls—dainty figures on white grounds—$5 a pattern.

47-inch French lawns for graduation gowns, 90c quality for 60c; 75c grade at 50c; the 60c grade at 40c and the 50c quality for 35c a yard.

45-inch Princess nainsook of the 25c quality to be sold in 12-yard pieces for $2.25—a saving of 75c.

36-inch India Linon of the 50c grade for 35c a yd.

42-inch Countess Sea Island Nainsook of the 32½c grade at $2.70 for a 12-yard piece—a saving of $1.20.

36-inch Long Cloth of the 16c quality at $1.60 a bolt of 12 yards—a saving of 32c.

Saturday specials in Boys' clothing

Liberal price-cuts on stylish, sturdy spring suits for boys of 8 to 16 years—both single and double breasted knickerbockers.

$5.00 Suits	$3.75	$10.00 Suits	$7.50
$6.50 Suits	$4.75	$12.00 Suits	$9.50
$7.50 Suits	$5.50	$13.50 Suits	$10.50
$8.50 Suits	$6.75	$15.00 Suits	$12.00

Above prices hold good on Saturday only.

Buster Brown and Sailor Blouse Suits of high-grade wash stuffs, $1.25 to $7.50; 2 to 10-year sizes; all colors.

Boys' hats of straw and washable materials, 50c to $4; all sizes.

Boys' Blouse Waists in many new summer weight wash fabrics, 50c to $1.25; all sizes.

Boys' Khaki Suits with long pants specially priced at $1.25; 3 to 12-year sizes.

Boys' Knickerbocker pants of Khaki, 3 to 16-yr. sizes, 95c.
(Main Floor, Rear.)

ESTABLISHED OCTOBER, 1873
OSTERMOOR MATTRESSES
Coulter Dry Goods Co.
McCALL'S PATTERNS
219-229 S. BROADWAY 224-228 SO. HILL ST.
VISIT OUR FOURTH FLOOR CAFE—OPEN FROM 11:30 TO 5:30
See the Window Display of Hydegrade Galateas, Here at 18c Yard

Men's $1 Shirts 65c
Brand-New Arrivals

A bargain of the truest sort for men who know something good when they see it advertised:

Blue chambray shirts—practical, stylish and thoroughly well made—with separate cuffs, soft bosoms; brand new arrivals from one of the best known shirt makers in the country; (we promised not to advertise his name); we can fit any man in these fine new shirts, which readily bring $1; on sale Friday and Saturday for only.... 65c

Have you seen the gorgeous window of "Chanticleer" gloves and ribbons? One of the new shades for spring.

Buy Babies' Headgear Today

Sunbonnets for the beach, and dainty little caps at a lower price than you'll soon be able to duplicate:

Sunbonnets for children; sizes 12 to 15.....25c
Slightly soiled caps for babies.....10c
(Misses' Section—Third Floor.)

Women's Spring Garments
Full of Service

All showing the new styles and spring materials, yet all extremely conservative and practical. No matter how little-priced a garment may be at Coulter's, you can depend upon it that the utmost pains have been taken with it, from choice of material to the last stitch and the way it hangs and fits:

AMONG SUITS AT $22.50 AND HIGHER—Self striped worsteds, hard finished serges, smart diagonals, novelty sharkskins, smooth, close-woven men's goods—in black, white and the very stylish grays and greens and other shades; coats of the new length—single breasted—shawl collars, with long reveres; skirts full pleated.

AMONG NEW COATS AT $7.50 AND HIGHER—Smart unlined, medium length coats in light mixtures; some with velvet collars; long reveres, single breasted styles; handsome black broadcloths and light tan coverts; diagonals in full length.

AMONG SKIRTS AT $8.75 AND HIGHER—Newest models in full pleated plain goods, novelty stripes, etc., better ones in fine black voile and taffeta silks.

AMONG DRESSES AT $18.50 AND HIGHER—One-piece styles in dainty changeable effects, pin checks and plain colors; fine foulards, all made in newest and cleverest styles.

AND NO ALTERATION CHARGES TO BE PAID ON ANY GARMENT.

The display of fine, exclusive silks for Easter frocks begins Monday, continuing for three days. We want you to come.

Newest Hair Ornaments

Every day we're complimented upon the completeness of our array of pins, barrettes, bandeaux, etc., for present styles of hair dressing:

Braid pins—a fine line—at 15c apiece; others at.....35c a box.
Present in all styles—pointed, square and round, at.....35c a pair
New braid bandeaux—narrow shell affairs 75c apiece.
New barrettes in a dozen styles and more, at 50c and 75c; the catches of every one guaranteed unbreakable.
Fancy brilliant and gold set barrettes in odd shapes, are new and very smart.
New styles in fancy back combs for wearing above the braid in variety.
Carved guaranteed unbreakable barrettes, only 25c.

Underpriced Rugs and Draperies

Winter furnishings—carpets, draperies and fittings in general—begin to pall about March first. No reason why you can't freshen up the house at little expense, from these and other like good values:

Reversible Chinese matting rugs—cool and sanitary; 4x6, $1.25; 4x9, $2.50; 4x12, $2.75; 6x9, $3.50; 6x12, $4.50; really worth $2.00 to $5.85.

A special sale of carpet samples—over 300 patterns from which to choose; every decorative color and pattern; Wiltons, velvets, Axminster, Body and Tapestry Brussels, at 50c, 75c, $1.00 and $1.50.

Remnants of fancy drapery fabrics—cretonnes, silkoline, satine, Swiss, etc., at..5c

Couch covers, fringed all around, plain and fancy fabrics.....$2.50

Standard Toilet Preparations

Weather like this makes the use of cold creams and like preparations imperative. Only one thing to keep in mind—buy only standard sorts, for experimenting may be costly:

Dixie Oxygen Cold Cream...50c and $1.00
Dixie Tan and Freckle Cream.....50c
Brown's Wonder Face Cream, 25c, 35c, 50c and $1.00.
Peroxide Tooth Powder.....20c
A pound of Talcum Powder.....25c
Colgate's Talcum Powder.....15c
Palmer's celebrated Perfumes.....50c oz.
Geranium Glycerine Soap..10c, 3 cakes 25c
Especially good Tooth Brushes, regular 25c, for.....15c

Special Prices on Rubber Goods

Every article guaranteed; you run no risk in buying, even at the reduced prices:

Hot water bottles of various capacities—$1.25 ones for $1; $1 ones for 75c, and on up to the $2.00 ones for $1.50.
Syringes specially priced from $1.25 ones at $1 up to $2.50 ones for $2.00.

Women's Lisle Vests 35c, Three for $1.00

Nothing could be timelier than a sale of just such good weights and qualities of underwear for women, as these:

Low neck, sleeveless white lisle vests for women; extra good qualities (see them in one of our windows), at.....35c, 3 for $1.00
Everything in summer underwear for women, misses and babies—best stocks we ever had.

COULTER DRY GOODS CO.

"Walk-Over" Shoes $3.50, $4, $5
J. F. Hughes, Prop.
111 S. Spring and Cor. 4th & Spring

Christie Shoes
At Less Than Cost
412 SOUTH SPRING ST.

Dutchess Trousers
10c A BUTTON—$1.00 A RIP.
F. B. Silverwood
SIXTH AND BROADWAY.

EVENTS IN LOCAL SOCIETY.

NEWS of the engagement of Miss Reba Smith, daughter of Mr. and Mrs. R. P. Smith of Wilton Place, to Clarence Variel, son of the late R. K. F. Variel of this city, will add a flavor of excitement to the Lenten season. Miss Smith is one of the most lovable of the younger girls, and is a clever entertainer, having traveled extensively in Europe and the East. Both young people were students at the Los Angeles High School and have been sweethearts ever since.

Prominent Visitors.

Another bit of news which will cause a flutter in the smart set is the arrival in this city of three charming young heiresses from Omaha. They are Miss Jean Cudahy, daughter of Mr. and Mrs. E. A. Cudahy; Miss Frances Nash and Miss Bess Baum, all of whom are guests at the home of Miss Nora Forthmann, No. 629 West Eighteenth street. Last evening Miss Forthmann was hostess at a smart function given for her guests and the evening before a theater party at the Orpheum was the attraction. Miss Cudahy will be joined later by her mother, and together they will spend much time in travel. The young people were classmates at the Mt. Vernon Seminary in Washington and last summer Miss Forthmann spent her vacation in Omaha.

To Entertain.

Mrs. George Steckel will entertain informally at bridge this afternoon at her home, No. 924 West Twentieth street.

Dinner Party.

Mr. and Mrs. Joseph Ball of Redondo entertained with a dinner in compliment to Mrs. Ball's sister, Miss Frances Hawkins of Highland Park, Ill., who is visiting in this city. Covers were laid for Miss Lou Winder, Miss Katherine Ridgway, Miss May Ridgway, Robert Waggoner and Mr. and Mrs. J. W. Schultz.

Burbank Box Party.

One of the largest theatrical-social affairs of the week was the box party given at the Burbank Theater last night by Mr. and Mrs. E. P. Clark. Mr. and Mrs. Clark entertained more than a score of guests, witnessing a performance of "Sweet Kitty Bellairs." Four boxes were occupied. The affair was in honor of Mr. and Mrs. Almada and daughter of Culiacan, Mex. After the theater a dinner was served to the party at the Alexandria. Mr. and Mrs. Almada are visiting at the home of Mr. and Mrs. E. J. Marshall.

Theater Party.

Dr. and Mrs. Herman Janss entertained with a theater party Wednesday evening as a farewell courtesy to Dr. and Mrs. P. Janss of Beacon street, who left yesterday morning for a tour of eight months through Europe. Dr. and Mrs. Janss will meet Mr. and Mrs. Loran D. Sale of this city in Italy and the party will spend the eight months in Dr. Janss' motor car touring Italy, Germany, France and Switzerland. The guests were Mr. and Mrs. H. H. Braly, Dr. Edward Janss and Harold Janss.

At Arrowhead.

A party of Angelenos which has been enjoying a brief visit at Arrowhead Hot Springs includes Mr. and Mrs. John E. Stearns, Mrs. E. H Moore, Miss Katherine Stearns, Dr. T. Taggert and Mr. and Mrs. M. W. Everhardy.

Mrs. Robson Hostess.

Mrs. Jarvis Adams of Pittsburgh and Mrs. Barbour of Kentucky were guests at a theater party given by Mrs. Marcella Lewis Robson of Hollywood.

To Leave.

Another party that will enjoy the world's tour includes Dr. William Brill, Mrs. H. S. Whittier, Miss Bell Crowell, Miss Ida Crowell and Miss Henrietta Freeman (Miss Sydney Ford.) The trip will be made under the direction of the Hugh B. Rice Steamship Company. The party will sail from San Francisco March 15, and will be absent six or eight months.

At the Burbank.

Dr. and Mrs. Ralph Hagan of No. 987 Lake street had as guests last evening at the Burbank, Mr. and Mrs. W. J. Variel, Mr. and Mrs. Charles Gwernaud and Mr. and Mrs. Frank Boswell. Later supper was served at the Alexandria. This evening Dr. and Mrs. Hagan will entertain Mr. and Mrs. Harry Fryman and Mr. and Mrs. Sol Davis at the Majestic, followed by supper at the Alexandria.

Wedding Anniversary.

Dr. and Mrs. A. F. Speicher of No. 3005 Vermont avenue celebrated their twenty-eighth wedding anniversary with a dinner party. A globe surmounted by two miniature flags occupied the center of the table. This ornament was in honor of the departure of Dr. and Mrs. J. C. W. Coxe of No. 965 West Thirty-fifth Place, who will leave soon for a tour of the world, and who were present as special guests. Mrs. Speicher wore her wedding dress.

Mrs. Colby Hostess.

Mrs. Phillip Colby of No. 1231 Ingraham street entertained with a bridge party yesterday afternoon in honor of Mrs. H. B. Worden, who will leave soon for San Francisco. Lilies and potted plants were grouped in artistic profusion about the rooms. The guests were Mrs. Frank Murphy, Mrs. Charles Grogan, Mrs. Edward Graham, Mrs. A. B. Markwell, Mrs. H. Wagner, Mrs. J. Osborne, Mrs. R. B. Schroeter, Mrs. G. T. Hackley, Mrs. F. A. Bowles, Mrs. W. Bowles, Mrs. Charles Hubbard, Mrs. W. J. Wrenn, Mrs. H. L. Graham, Mrs. A. Meyer, Mrs. James Moore, Mrs. Allen Culver, Miss Anna Kellam, Miss Marguerite Seymour, Miss Helen McCutcheon, Miss Oan Copeland, Miss Nellie Strick, Miss Florence Osborne and Susie Cogswell. Mrs. Colby will entertain with another affair in a fortnight.

Angelenos to Tour World.

One of the largest parties of Angelenos to circle the globe will leave the 16th inst., under the auspices of the steamship department of the German American Savings Bank. The itinerary includes extended tours to Japan, China, Philippines, Malay Peninsula, Ceylon, Egypt, Italy, Germany, Switzerland, Austria, Belgium, England, Scotland, Ireland and Wales. Those going are: Mr. and Mrs. J. O. Koepfli, Miss Hortense Koepfli, Master Joseph Koepfli, Mr. and Mrs. F. C. Avery, Miss Elmina McMillan, Miss Adelaide Bendley, Dr. E. C. Buell, Mrs. Mary Godfrey, Miss Myrtle Godfrey, Mrs. E. B. Wright, Mrs. F. R. Warner, Mrs. E. L. Redding, Dr. and Mrs. S. H. Horne, Mr. and Mrs. Fred R. Salter, Mr. and Mrs. J. R. Vogel, Mr. and Mrs. W. W. Halesworth, David Mailer, Robert Bruce, Mr. and Mrs. Robert Nelson, and Mrs. E. T. Underhill.

Luncheon Guests.

Mrs. Jesse B. Alexander of the Hershey Arms entertained the following-named friends at a luncheon Wednesday: Mrs. C. Q. Stanton, Mrs. Olin Wellborn, Mrs. H. F. Norcross, Mrs. Gibson Babcock, Mrs. John D. Works, Mrs. T. J. Douglas, Mrs. S. J. Coffin, Mrs. J. C. Roberson, Mrs. Arthur Morton of Seattle and Miss Lucille Harwood of Dallas, Tex.

Dancing Party.

A pretty affair of the week was the dance given by Miss Catherine Thompson at her home, No. 1001 Magnolia avenue. Assisting the hostess were Mrs. D. Orena and Mrs. H. H. Goodrich of Chicago, Ill. At 11 o'clock supper was served. In the decorations sweet peas, carnations, and asparagus plumosus were abundantly employed. The guests were: Miss Elizabeth Woodward, Misses H. and A. Orena, Misses E. and G. Shafers, Miss Minnie Mathies, Miss Kathleen Walsh, Miss Clara Vander Mueller, Misses Vera and Mildred Parker, Misses Zetie and Rose Duncan, Miss Alice Buchanan, Miss Bessie Baker, Miss Marie Scheller, Miss Anna McManus, Miss Catherine Duncan, Miss Ellen Doulan, Miss Charlotte Cox, Miss Margaret Wetherby, Miss Helen Burford, Miss Margarette Thompson, and Miss Catherine Thompson. The young men were E. Woodward, A. Orena, T. Muthall, I. McManus, E. Scheller, C. Walsh, F. Neill, B. Dougherty, K. McRae, G. Hayden, W. Ball, W. Klampt, C. Patter, O. P. Rust, C. J. Weaver, H. O'Conner, L. O'Neil, W. Casey, B. Cool, H. Frances Plummer, and J. L. Plummer, Jr.

Pleasant Trip.

Mrs. Rafael M. Gallegos of this city has departed for a six months' tour of the South and East. Her itinerary will include all of the large cities and other points of interest, and she will spend some time at her old home in Erie, Pa.

fabric in a delightful shade of old rose is veiled by a tunic of fine black chiffon, its fullness laid in tiny tucks which make it fit the form over the hips. It falls well toward the bottom of the old rose gown and is finished with a band of wide black velvet. Altogether it is one of the most charming combinations I have yet seen.

* * *

Look on This Picture—Then on That

A thrill of thankfulness ought to rise like incense from every person in this favored section these days. Contrast our glorious June mornings, full of the music of bird song, our sunny days, our perfect, cloudless skies with the particular brand of climate now disporting itself in the effete East.

Imagine an icicle weighing a ton and a half and extending from the roof of a hotel to the ground, a distance of thirty feet, as happened in a Pennsylvania town; or the dynamiting of the ice gorge in the Mohawk River which yesterday's Times recorded in a dispatch. Consider the floods now inundating the Ohio River Valley and then, oh, inhabitant of this glorious, golden clime, wrap yourself in a mantle of joy and gratitude that shall extend from your head to your heels.

One such appreciative resident, a well-known preacher, who has come here from Brooklyn, said in his pulpit last Sunday: "I heard when I awoke this morning the song of the meadow lark, the mocking-bird and the linnet, each in its distinct melody."

Look on this picture—then imagine that on the hither side the Rockies. It fairly makes one feel that the boy who protested the other day against taking a European trip by saying, "What's the use of going abroad when there's the beaches," may not be far wrong in his comparative estimate of our advantages.

* * *

It Pays to Be Polite.

Sometimes, in cities quite remote from Los Angeles, we hear complaints of pert and impolite clerks who lacerate the feelings of customers and frequently retard sales. As a rule, however, the pert clerk brings speedy retribution on her own head in dismissal, for no merchant is going to long retain an employé who is unpopular with the public for he realizes that it is unprofitable.

The prime and principal object of a good clerk is to sell goods. That's what she is employed for. Yesterday I chanced to witness a little scene that exemplifies the value of politeness in this respect. It was in the suit department of one of our large stores. A middle-aged lady was looking at spring suits as shown her by a girl clerk. I happened to hear just one remark, and it was this:

"Well, I hadn't really intended to buy today; I was just looking," said the lady smiling pleasantly, "but I have such a nice young lady to wait on me that I think I'll get my suit today," and she selected a $35 suit and ordered it sent.

There is nothing more exasperating to a shopper than a clerk who knows better what you want than you do yourself.

* * *

Hats and Handbags.

Some of the handbags are covered with raffia in elaborate scrolls.

Little toques of the late winter are brave with flowers and velvet.

The yoke or chemisette of net or lace is a feature of many spring frocks.

Paris theater and dinner gowns are low cut in the neck and without trains.

Silk batistes with the most alluring designs in soft colors are being shown.

Some of the smartest quills seen on hats are heavily gilded and are decidedly curved.

Embroidery and braiding are elaborately employed on waists and skirts for after Easter.

A very satisfactory material and an inexpensive one, for a tailored suit, is Venetian cloth.

A handsome sweater worn with a skating costume is of angora, with hood and gloves to match.

LETTERS TO THE TIMES.

[The Times freely publishes the views of correspondents without holding itself responsible for writers' opinions. Be brief, write plainly, state clearly. The space of 250 words, on the average, is sufficient for the point. Well-written letters are liable to be declined merely on account of their length.]

Hides and Gloves.

GRAND CANYON (Ariz.) Feb. 27.—[To the Editor of The Times:] After your editorial on the tariff, referring to the price of hides today, you will probably not be surprised to learn that all European gloves are advanced 50 cents to $3 a dozen. In view of the terrible clamor made over the glove schedule, and the President's attitude on this particular line of merchandise, it might be well to propound to the tariff cranks the question, why? Undoubtedly this advance will be ascribed to our late tariff, but, as a matter of fact, the rate on gloves has not been changed from the McKinley law. Many genuine friends of tariff reform are now seeing the situation from the point of your Saturday's editorial.

S. L. BERNSTEIN.

Wireless Explosions.

HEALDSBURG, Feb. 28.—[To the Editor Times:] I note a dispatch from Los Angeles giving an account of explosions heard by D. L. McDonald of Palma Wireless Telegraph Station, in which no explanation of the phenomena is offered. Having spent considerable time the past few years in investigating the phenomena I am, perhaps, in a position to give an explanation of the causes. Prof. S. Aippi of the Meteorological and Seismical Observatory of Urbino, Italy, under instruction of his government, has instituted 237 stations in Italy and Africa for the purpose of noting the peculiar acoustic phenomena. The explosions are termed "brontidi." Since the earthquake of April 18, 1906, I have been in communication with Prof. Aippi, sending reports of the occurrences in this vicinity where the peculiar explosions are not uncommon. The reports from Palma interest me, and I would learn more of them if possible.

Prof. Aippi terms the noises "interesting acoustic phenomena." Brontidi are noises resembling distant thunder, discharges of parks of artillery, sharp reports and terrific explosions. Of the 237 stations established by Prof. Aippi, 135 reported having noted the brontidi. The explosions are not due to artificial causes, but are really natural phenomena. They occur mostly in mountain regions, generally on calm sunshiny afternoons, seldom in windy or rainy weather. In this county (Sonoma) the noises are quite frequently heard in the West Coast Mountains, also in the Madema, or Middle Coast range. On two occasions the explosions were startlingly terrific, notably in September, 1906, in the mountains of the West Coast range, and September, 1902, in the Madema Mountains, on Black Mountain. Both of these explosions were heard and noted by many persons. [illegible] Social functions are mere matters of taste. [illegible] expected to pay out

followed by a sharp, short, shock of earthquake. The noises are not always confined to the atmosphere, but in this vicinity they are also noted in the earth, owing their origin to explosions of carbureted and sulphurated hydrogen gas, which gas is abundant in the bituminous states forming the greater portion of the strata of the West Coast Mountains of the State. During the summer months of the year 1906, after the great earthquake of April 18, the explosive noises were frequently heard, and recorded by myself, and reported by hundreds of people living in the mountains. They were heard all along the line of the earthquake fault, traversing Mendocino, Sonoma and Marin counties. This fault line has been followed by myself from Alder Creek, Mendocino county, quite to the Gulf of California, and possibly has something to do with the explosions located beneath the surface of the earth. The latest brontidi heard in this vicinity occurred on the night of February 16, 1910.

Yours respectfully,

GEORGE MADEIRA.

Great Britain's Political Crisis.

PASADENA (Cal.) March 1, 1910.—[To the Editor of The Times:] Your interesting articles on the political crisis in Great Britain have caused considerable discussion as to the fitness of the House of Lords to regulate the decrees of the people. The second chamber of the British legislature is by no means a collection of sociological freaks, as so many of my American friends seem to imagine. The mention of one or two names ought to be sufficient to dispel this illusion. Lord Lord Raleigh, for instance, in spite of his title is justly considered one of the leading scientists of the world; Lord Roseberry, who labors under the extra disadvantage of being a hereditary peer, is second to none as an able debater, a finished orator and a sound, practical business man. Lord Cromer has breathed new life into the long dead bones of Egypt; Lord Harmsworth having proved his ability to manage one of the greatest newspaper businesses in the world, surely is not altogether unfit to take a hand in the management of an empire. Lord Roberts and Lord Charles Beresford need no better indorsement than their popularity with the soldiers and sailors of the army and navy, respectively.

Of course there are many intellectual nonenties in the British House of Lords, yet, even at that, a Lord Fitz-Noodle is surely preferable to a Goo-Goo Lissner or a Pinhead McCarthy. The frogs in Aesop's Fable found King Stork a mighty poor substitute for King Log. The hereditary principle of election may be illogical, but is it more so than our own primary election law, where the puzzled citizen has to select a candidate from a long list of untitled nobodies? At least a useless peer can take his seat without costing his fellow-countrymen $30,000. So that at the worst a British peer comes cheaper than a California Plant.

HARRY F. BOWLING.

No. 1905 N. Marengo avenue.

Down With Rioters!

HEMET (Cal.) March 3.—[To the Editor Los Angeles Times:] The Philadelphia strike is no longer a local affair. In the most alarming of its consequences it has become nation-wide. The terrible issue it presents is anarchy against law and order. On which side of that issue are the American people this day?

What does the withdrawal of the State troops from the streets of that city mean, when every one knows the cessation of disorder therein is nothing but the calm that precedes the storm?

Is the great State of Pennsylvania cowed with fear? Every effort of her citizens for a settlement of that strike outside of the law is the whimper of cowards.

Union labor can lay down its tools if it is so disposed, but every man in its ranks that picks up a brick or a stone or any other implement of warfare and hurls it at the life or the property of another is a traitor to this government, and from one end of this nation to the other should be branded as such.

What has the American press to say on this subject? Is it, too, cowed with fear? What has the President of these United States to do? Are the mails all there is for him to defend? Let him beware! If union labor can dictate terms of settlement of its demands outside of the law in one of the States of this Union, it will some day dictate like terms to this nation in the streets of Washington. If it takes every soldier and sailor in the army and navy of this nation to maintain order in the streets of Philadelphia, it is the solemn duty of the President to put them there and do it now, before another human life is sacrificed or another dollar of private property is destroyed.

HORACE BOIES.

Children's Footwear

Gracefully Natural

Gracefulness combined with comfort, daintiness with extreme durability—are exceptional features of our Children's Footwear.

The utmost care has been used in their construction. They are made over Orthopedic models that allow plenty of room for a healthy, growing foot. Our prices are the lowest consistent with high quality.

Patent Colt and Vici Kid Boot, with Dull Kid Top. Sizes, 6 to 8, $2; 8 1-2 to 11, $2.25; 11 1-2 to 2 $2.50.

We are most successful in fitting children's feet. Our competent salesmen always exercise good judgment and great care in properly fitting a child's foot.

Patent Colt Ankle Tie. Sizes 8 1-2 to 11, $1.75; 11 to 2, $2; 2 1-2 to 6, $2.50

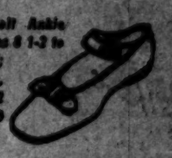

Black and Tan Calf Oxford. Sizes 6 to 8, $1.75; 8 1-2 to 11 $2; 11 1-2 to 2, $2.25

Wetherby-Kayser Shoe Co.

215-217 South Broadway

Nature's Gift from the Sunny South

What "Marion Harland" Thinks of "Nature's Gift From The Sunny South"

New York, December 15, 1908

The N. K. Fairbank Company,

Dear Sirs:

Many years ago I discontinued the use of lard in my kitchen and substituted for it—as an experiment—COTTOLENE, then comparatively a new product.

Since my first trial of it I can truly say that it has given complete satisfaction, whether it is used alone, as "shortening", or in combination with butter in pastry, biscuits, etc., or in frying; it has never disappointed me.

I wish it were in my power to install this pure vegetable product in the esteem of my fellow housewives in place of the gross, and often diseased, animal fats.

I rarely recommend any proprietary article in print, however good I may think it, but after many years use has proved to my household and myself the excellence of COTTOLENE, I feel justified in departing from the self-imposed rule. I honestly believe it to be the very best thing of its kind ever offered to the American housekeeper, and I am glad of the opportunity to make my conviction public.

Yours truly,

Marion Harland

NOTE—"MARION HARLAND" is well known as one of the foremost cooking experts in the United States. She is the author of the famous "Marion Harland Cook Book," and her articles on culinary subjects are widely read and highly prized. Her high standing and long experience with COTTOLENE make this endorsement particularly strong and convincing, and it is doubly gratifying because of the fact that it came entirely unsolicited.

The Jevne Soda Fountain.

When you're tired from shopping—refresh yourself at the fountain at the Jevne Spring street store.

JEVNE'S

"Where Prices Are Lowest For Safe Quality."

Appetizing French Sardines

For observers of Lent—the announcement that we have just received a large importation of French sardines will be particularly welcome. These sardines are extra fancy and are exceedingly appetizing at this season. We have them both boneless and not boneless.

LE FRETILLANTES, boneless, 30c and 45c can.

REVOL FILS, boneless, 35c can.

PIF PAF POUF, not boneless, 20c can.

AUTO CLUB, boneless, club shape, 25c can.

We also have various other brands, all fancy stock, 10c per can and up.

We are demonstrating these sardines at our Broadway store this week and we invite you to sample them.

HOME 10651 | H. JEVNE CO | BROADWAY 4900

TWO STORES | COR. SIXTH & BROADWAY 208-10 SO. SPRING STREET

R&G CORSETS

The new medium-back is a feature.

Many smokers prefer them to 10c cigars. Tell the dealer you want Lewis' Single Binder. Factory, Peoria, Illinois.

FACTS, FEATURES AND FANCIES FOR WOMEN.

BY MISS SYDNEY FORD.

The "Chantecler" gown is here. Saw it yesterday in the window of a certain Broadway shop, which always shows the latest designs and models in women's wearing apparel.

Probably you all know what gave rise to the Chantecler craze. For months the world of Paris has been full of the preliminary, incipient crowing of this latest of M. Rostand's famous plays about the production of which there have been endless disputes, wars and rumors of wars, assertions and contradictions, all serving to keep up the excitement in spite of repeated postponements of its first presentation. So universal has this interest been in the gay French capital that articles have been launched bearing the fetching name of "Chantecler"—hats and gowns and dear knows what all.

A recent issue of Vogue shows perhaps the most extreme product bearing this name which is expected to shine with deathless luster, in the shape of a hat of white straw, its tall plume of scarlet cock feathers waving triumphantly above a facing of black velvet. The buckle on the opposite side is of woven straw and jet.

In the dress displayed in a local shop window you will notice how cleverly cock feathers are simulated in the trimmings

* * *

Palatial Pacific Steamers.

It is always interesting to get a bit out of the beaten track and blaze a trail for yourself. That's one reason why our particular round-the-world party has elected to sail from San Francisco on one of those new and elegantly appointed Japanese liners of the Oriental Steamship Company instead of patronizing one of the older lines, that everybody knows about.

Just the name of our steamer—the Tenyo Maru—which translated means "Heaven and Sea Around," is attractive and breathes of all outdoors. Our vessel is driven by powerful turbine British warship Dreadnought her marvelous speed, and of similar construction to those that have enabled the Lusitania and Mauretania to wrest the Atlantic record from all competitors. These turbine engines insure absence of vibration, and the use of liquid fuel means absolute cleanliness with no menace of grime on deck. The Tenyo Maru carries the wireless telegraph, and, best of all, a daily paper which contains all the latest news by wireless, issued from the presses of the ship, is one of the equipments of this modern ocean greyhound. So you see, we shall be quite in touch with the world at large even though we be miles away from land.

The Tenyo Maru and her two sister ships are recognized by experienced travelers as the finest afloat on the Pacific and passage on them is eagerly sought for. The vessels are built to conform with Lloyd's exacting requirements and the equally stringent rules laid down by the Japanese government, representatives of both having supervised and passed upon every detail in their construction. There is an ice-making plant, a well-equipped surgery and hospital, a regular printing office, complete telephone communication between all parts of the ship, and every convenience, down to a dark room where the amateur photographer finds facilities for developing his pictures or loading his plate holder.

There is a nursery for the children, a smoking-room for the men, a music-room, a library, and an artistically fitted up salon for the exclusive use of women.

This splendid floating hotel will be our home for three weeks, or until we land at Yokohama and after this period of rest and relaxation we ought to be in good trim to take in the beauties of Japan, from the splendid temples of Nikko to the island-studded Inland Sea and the ancient city of Nagasaki.

* * *

A Charming Combination.

Have you noticed, by the way, that striking costume of old rose and black exhibited in a downtown window? The fabric in a delightful shade of old rose is veiled by a tunic of fine black chiffon, its fullness laid in tiny tucks which make it fit the form over the hips. It falls well toward the bottom of the old rose gown and is finished with a band of wide black velvet. Altogether it is one of the most charming combinations I have yet seen.

The Wholesome

RUMFORD BAKING POWDER

Its splendid baking quality always assures delicious bread, cakes and pastries.

Used and recommended by the best cooks.

Delighted is the expression of the housekeeper the first time she uses

ELECTRO-SILICON

the celebrated Silver Polish, for Cleaning and Polishing SILVERWARE, other fine metals and Cut Glass. It's so different in action and results from any other. Saves Silver, Labor and Expense. Does not scratch or wear. Refuse substitutes. Send address for

FREE SAMPLE

The Electro Silicon Co., 39 Cliff St., New York. Grocers and Druggists Sell It.

MOTHER'S FRIEND

A LINIMENT FOR EXTERNAL USE.

No woman who bears children need suffer during the period of waiting, nor at the time of baby's coming, if Mother's Friend is used as a massage for the muscles, tendons and glands of the body. Mother's Friend is a penetrating, healthful liniment which strengthens the ligaments, lubricates and renders pliant those muscles on which the strain is greatest, prevents caking of the breasts by keeping the ducts open, and relieves nausea, backache, numbness, nervousness, etc. Its regular use will prepare every portion of the system for the safety of both mother and child and greatly reduce the pain and danger when the little one comes. Mother's Friend is sold at drug stores. Write for our free book, which contains valuable information for expectant mothers.

Roburay's Kidney, Bladder and Rheumatism Cure

One Bottle Cures

Price $1.00 All Druggists

Send 25c in 2c stamps to W. F. McGUNEY 2007 Vermont Ave. for a sample bottle

PILES CURE Fistula and Hemrhoids —Without Operation— Under Positive Guarantee No pain. Incompetent cases or loss of time. Send for my Free Book. DR. C. M. WHITE

Footwear

fully
ral

with comfort, daintibility—are exceptional Footwear.

een used in their conover Orthopedic modm for a healthy, growne low-uality.

t suctting t. Our sales-exerjudgtcare ting a

Patent Colt Ankle Tie. Sizes 8 1-2 to 11, $1.75; 11 to 2, $2; 2 1-2 to 6, $2.50

Black and Tan Calf Oxford. Sizes 6 to 8, $1.75; 8 1-2 to 11 $2; 11 1-2 to 2, $2.25

ser Shoe Co.
Broadway

and" Thinks of
he Sunny South"

New York, December 15, 1906

in my kitchen and substituted for it product.

at it has given complete satisfaction, bination with butter in pastry, biscuits.

re vegetable product in the esteem of diseased, animal fats.

print, however good I may think it, myself the excellence of COTTOLENE, o. I honestly believe it to be the n housekeeper, and I am glad of the

rs truly,
Marion Harland

oking experts in the United States. She is the es on culinary subjects are widely read and highly make this endorsement particularly strong and conse entirely unsolici d.

R&G CORSETS

The new medium-back is a feature.

Many smokers prefer them to 10c cigars. Tell the dealer you want Lewis' Single Binder. Factory, Peoria, Illinois.

McBurney's
Kidney, Bladder and Rheumatism Cure
One Bottle Cures
Prepaid $1.50 All Druggists
Send Pic in 5c stamps to
W. F. McBURNEY
1007 Vermont Ave.
for a sample bottle

PILES
CURE Fistula and Hernia —Without Operation— Under Positive Guarantee No pain, inconvenience or loss of time. Send for my Free Book DR. C. H. WHITE

Bits of Lummis's gift to Southwest Museum.

LOOMIS'S GIFTS.

Continued From First Page.)

right at any and all times to have prints made from any or all such negatives and to reproduce them by publication or otherwise.

"All ornamenta, utensils and other articles of silver, gold, brass, copper, bronze or wood from the aborigines of New Mexico, Arizona, Mexico, Peru, Ecuador and Bolivia and California—whether ancient or modern.

"All implements, ornaments, utensils and other artifacts of stone—including arrowheads, axes, mortars, metatees, etc—from the aborigines of California, Arizona, New Mexico, Mexico, Peru, Ecuador and Bolivia—ancient and modern.

"All potteries, vases, jars, urns, tinajas and other bottle artifacts of any or all the above mentioned aborigines, ancient or modern.

"All baskets, cloths, belts, rugs, scarfs and other textile handiwork from above mentioned aborgines, ancient or modern.

"All boots, leggings, shirts, pouches and other articles of buckskin or leather from the above mentioned or any other aborigines, ancient or modern.

"And particularly all Navajo blankets, whether of Bayeta, native wool, or Germantown yarn.

"All bows, arrows, spears, lances, knives, clubs, daggers and swords, guns, pistols, spurs, bits, locks, balances, shears and other weapons or utensils of iron, steel, brass, bronze or other material from any of above-mentioned aborigines or from any Spanish-speaking people in Europe or the New World.

"And particularly the arquebuso or musket of Juan de Soto, the eight-times great-grandson of Hernando de Soto, the discoverer of the Mississippi River; said musket being made in Ribar, in Spain, in the year 1793, and inlaid in gold with the place, date and name of owner and much other ornamentation.

"Also all daggers, guns, swords, bayonets, pistols and other offensive or defensive weapons of use in, and by people of, the United States.

"All images, or reproduction in plaster, stone, bone, wood or other material and particularly my own life mask and the statue by Daubertin, entitled, 'The Kiss of Death.'

"Also all pictures, letters and other personal relics of my father, Henry Lummis, D. D., and my mother, Harriet Waterman Fowler Lummis."

Scholars regard the "Charles F. Lummis Library" as priceless. It probably is the rarest collection of Southwest Americana, and contains many gems.

One of the finest volumes in the collection is a copy of the Letters of Pope Innocent II, before he became Pope. The book is bound in board and was printed only fourteen years after the invention of type. The paper on which it is printed is a relic of a lost art of paper making.

The card catalogue, containing the first part of the Dictionary-Encyclopedia, is a remarkable work, half finished. It is regarded by Southwestern scholars as absolutely the last word in Spanish-America.

One of the most important features of the gift is the collection of negatives. Mr. Lummis is an expert photographer and his negatives represent about 12,000 views of subjects important to archeologists. Many of the subjects are no longer in existence.

The pottery includes one of the finest collections ever taken from the dwellings of New Mexico and Arizona, supplemented by a fine assortment of pottery made by the modern pueblo Indians—the descendants of the ancient cliff dwellers.

The pottery and other relics from Peru are equaled, probably, by no collection in existence. Mr. Lummis is regarded as the greatest living authority on Peruvian antiquities. Among the Peruvian relics are two articles taken from the grave of an Indian child—a little girl. According to the vale of a thousand years ago, they tell a pitiful story. In the grave with her was her pet parrot, mummified by the peculiar soil she was holding it in her arms. By her side was a little jar of peanuts for her four days' journey to the other world, to which she was starting out alone and afraid.

The collection of Indian baskets and blankets, gathered during Lummis's long visits to Isletta and Zuni, are famous on this Coast.

In the array of arms and weapons are the magnificent arquebuso of Juan de Soto, which is mounted in gold with golden sights, and a flash pan of solid gold.

Among the arms are a musket from Harper's Ferry; squirrel rifles from Kentucky; the first model of a Colt's revolver; an old ten-barrel French pistol, and numerous daggers of strange design.

AUTOMOBILE IS DENTIST.

Deprives Motorcycle Rider of Four Teeth, and Breaks His Jaw at Same Time.

Suffering frightful agony in the Receiving Hospital, Fred Ballerino, son of Bartolo Ballerino, the late "crib king," clenched his fists last night, but refused to gnash his teeth. The reason for his avoidance of molar calesthenics is due to the fact that an automobile knocked out four front teeth and fractured his jaw.

Ballerino and H. Stanchfield, brother of the Marshal of Redondo, were riding a tandem motorcycle, when they were struck by an automobile at the intersection of Fifty-ninth street and Moneta avenue. The touring car was displaying no lights, according to the injured man's story, and the driver of it sped on his way witnout attempting to learn the extent of the damage done by his car.

Dr. A. B. Mitchell, room 360 Wilcox building, called at the Receiving Hospital last night and extracted four of Ballerino's teeth, which were broken off in such a manner as to make their salvage impossible.

Surgeons dressed his wounds, and found that he suffered a fracture of the left upper jaw, laceration of the left outside corner of the mouth, laceration of the left inside corner of the mouth, an abrasion of the left thigh, and an abrasion of the right knee. Besides the physical injuries a perfectly good suit of clothes was torn to rags.

Stanchfield suffered no injuries of a serious nature, and was able to enjoy the pulling of his friend's teeth. The former dive owner's son lives at No. 510 East Forty-sixth street, and his riding companion resides at No. 840 East Forty-sixth. Ballerino says that he will not smile for a month.

SOUTHERLY MARCH OF VALUES.

Norman S. Sterry has purchased the property at No. 1237 South Flower street for a cash consideration of $41,000. The site, which has a frontage of ninety-one feet by a depth of 150 feet, is improved with a large frame structure under lease to Robert Garrett & Co., undertakers. The seller of the holding was Carie Cahen. F. M. Vale of the Arthur W. Kinney Company represented the latter party to the transaction and the buyer was represented by C. N. Brown.

APARTMENTS CHANGE HANDS.

J. P. Finegan yesterday concluded a deal through E. Rabin & Co., by which he acquired from A. G. Wanmuhlen, the California apartments, at No. 811 Temple street. The consideration reported is $30,000. The property consists of stores on the first floor, with apartments above. The entire holding is leased.

Patrick McGovern, a New York policeman, has filed a petition in bankruptcy with liabilities of nearly $2000 and assets consisting only of a police uniform, and a revolver. His creditors are two in number, a woman who obtained a judgment some time ago for breach of promise of marriage, and a firm of stock brokers with a bill for unpaid margins on stock transactions.

MOST complete Guide Book to Southern California ever issued. Address or call Times-Mirror Printing and Binding House, 130 North Broadway, or at all news dealers.

Bullock's

Our 4th Year

Commences Today, and simultaneously Inauguration Month.

Today—Sharp at 10 o'Clock—the Annual Free Distribution of California Violets

—Thousands, great bunches of them, and this year thousands of growing ferns in addition will be given away free, starting at 10 a. m.

—March—Inauguration Month—a month of merchandising which will emphasize the qualities that have caused in Bullock's a wonderful growth, the epitome of the growth of Los Angeles.

—"Good Merchandise, Right Prices, Good Service," and now on the horizon line in the near future looms "Annexation."

—As San Pedro, Wilmington, Hollywood and East Hollywood so recently added to the strength of the city—

—So another store is soon to add greatly to the efficiency of this store.

—Truly Los Angeles and Bullock's are progressing hand in hand.

—And Inauguration Month will draw the city and store still closer together.

—Starting at 10 o'clock the Free Distribution of Violets and Growing Ferns.

—Starting at 8:30, the more important distribution of merchandise.

—"Good Merchandise, Right Prices, Good Service." True value in not a few cases has developed into extraordinary value. Shop at Bullock's today.

Bullock's
Broadway at Seventh

Just 150 Suits Left

which we are offering at these amazing reductions. Why are we doing it? For two reasons. We bought them for a song from the Lowman estate after Mr. Lowman's death. And next Monday we are starting with an entirely new stock of goods, and must clear our shelves of former lines.

These suits are medium weight and well suited for Spring wear. They are of the finest fabrics and the best of workmanship. Cheap in price only. At these prices they are genuine bargains and will soon be snapped up. Come while you can take your choice.

Values up to $25.00 Now $9.75

Values up to $35.00 Now $14.75

Looman & Co.
INC.
E. W. LOWELL, PRES. J. F. ANDREWS JR., SEC'Y.
131 S. SPRING ST.

WEBB-FISHER CO.
311 South Spring Street
Ready-to-Wear Clothes for Men

Something New Every Day

Not a day passes but what we receive new additions to our already adequate stock of

SPRING CLOTHES FOR MEN AND YOUNG MEN

The greatest interest seems to be centered in our lines at

$20, $25, $30 and $35

And they deserve all the attention they get

"THE LEADING MILLINERY HOUSE OF LOWER BROADWAY"
SCOFIELD MILLINERY Co.
737 SOUTH BROADWAY

Crown Combinola
The Best Player Piano
SMITH MUSIC CO.
406 W. Seventh St.
Out of the High Rent District

Knabe Pianos
Ralph Wilcox B. Allen Co
416-418 S. Broadway

Talking Machines
EASY TERMS
J. B. Brown Music Co.
940 South Broadway

New Conceits Spring Jewelry
14 Carat
Pretty Gifts, Useful Ideas
MONTGOMERY BROS.
Broadway at Fourth

IRIS COFFEE
½—1 and 3 lb. PACKAGES
HAAS BARUCH & CO.

Girls' Collegiate School
Casa de Rosas
Adams and Hoover Streets
Upper School
Miss Parsons and Miss Dennen, Principals.
Lower School
949 W. Adams Street
Opposite Casa de Rosas.
Miss Thomas and Miss Musgrove, Principals

Going East via San Francisco

costs no more than other ways, with the added advantage of stopping for a view of the many attractions presented by this famous city. The Southern Pacific service includes several excellent trains from Los Angeles to San Francisco, notably the daylight "Shore Line Limited" via Coast Line, and "The Owl," night flyer via Fresno.

For first class travel, these trains in connection with the magnificent

San Francisco
Overland Limited
of the
Southern Pacific

afford the utmost luxury and comfort on the journey. Full particulars, tickets, etc., at Southern Pacific Offices, 600 So. Spring St. and Arcade Station, 5th St. and Central Ave., Los Angeles.

A Superb Line of Spring Fabrics

$15 Why Not Today?

is what you pay here for a suit and $15.00 is just what you save by getting it here. Every tailor in the city charges $30.00 for a suit of the quality and workmanship that we sell for $15.00.

Our special importing advantages, combined with our immense business, explains it.

Our spring line of beautiful patterns and high quality fabrics is now ready for your inspection. Make your choice quickly while the assortment is fresh and unbroken.

Beware of Imitators

Scotch Tailors
330 S. Spring

Oil Company Just Organizing

WE OWN a section of oil land, NOT operating on LEASE. No royalties to pay. BUY NOW at 6 CENTS per share. GET IN AT THE START. If you can't call at the office SEND POSTAL CARD for full information. Don't wait. Number of shares at this price limited.

The California-Standard Oil Co.
308-310 LAUGHLIN BUILDING.

Schools and Colleges.

Business College
The Isaac S. Woodbury

Fifth Floor Hamburger Bldg., Los Angeles; 100 feet above street, noise and dust. Apply for Catalog., 26TH YEAR. College entrance, 320 W. 8th st., same as library. F1856, Main 2305.

Marlborough School for Girls
865 West 23rd Street

Spring term begins February 9th. Certificate admits to colleges. Pupils under 14 not received.

References from school last attended absolutely necessary if applicant is unknown to the principals.

Weekly lectures in French, with stereopticon, by Mons. Jacquard Auclair of the French Alliance.

Catalogues sent on application.

MRS. GEORGE A. CASWELL, Principal.
MISS GRACE WILTSHIRE, Associate Principal.

Marlborough Preparatory School
636 West Adams Street

Between Chester Place and Figueroa St. Take Yellow University car to Chester Place. Conveyance with teacher will be provided when necessary.

FAMILY AND DAY SCHOOL.
For Girls Under Fourteen.

Second Semester February 8th. Careful home training, thorough preparation, constant advancement, irrespective of grade limit.

Physical development a specialty. Indoor gymnasium, outdoor courts for drills, grounds adapted to freedom of outdoor life.

The principal may be seen by appointment. Telephones West 1216 and 23209.

MISS IDA B. LINDLEY, Principal.

Harvard School (Military)

Western Ave. Boarding and day pupils. 10-acre athletic field. Manual training shops. Detailed U. S. army officer. Men teachers accredited to the Universities. Write for illustrated catalogue. Tel. 72147. Grenville C. Emery, Litt. D., Head Master.

California School for Boys

Boarding and day. Military drill. Sheyd. gymnasium, three-acre athletic field. 1948-52 Loveland Ave.

N. WILLIAM BRICK, M.A., Principal.
Home 23673

The Brownsberger
Commercial College
953-957 W. 7th St.

Enrollments Daily, New Catalogue.
Both Phones. F. Brownsberger, Pres.

SANTA FE TELEGRAPH SCHOOL

Owned and operated by Santa Fe Railway Co. Has all main line Santa Fe wires. PRACTICAL EDUCATION. Positions provided those who graduate and all tuition money refunded to graduates remaining in the service six months or more. Terms $5.00 per month. Special inducements to those living in nearby towns. Apply School or Telegraph Office, Santa Fe La Grande Station.

Heald's
BUSINESS COLLEGE

Now in its new home, N.E. Cor. 8th and Hill sts. Entrance on 8th st. F4705, Main 511. Call and see the finest room in the State.

MISS WING'S SCHOOL

Day and Boarding. Second Semester begins February 14. Credits accepted in public schools and same courses of study followed. Small classes. Fine opportunity for pupils to progress rapidly. Boys to Fifth grade. Private tutoring. Phones 52114; West 5344.

Miss Ethelwyn Wing, M.A., Prin.

Yale School

Pupils may enter at any time.

T. G. Adams, B.A., Head Master (Yale)
Boarding and Day School for Young Men and Boys. Fine Gymnasium. Illus. Cat. Main 6586. 205-209 NORTH UNION AVE.

L.A. Business College

The Maryland School

729 BEACON ST.

All departments and kindergarten. Individual instruction. Evening classes.

F. A. BARR. C. COUGH, Prin.

Kennard's Polytechnic Business College

ARIZONA.

CITIZEN" IS REPUBLICAN.

ucson Paper Changes Owners and Politics.

nson Canal Company to Make Extensoins.

pproves Ballinger's Yuma Land Ruling.

ECIAL CORRESPONDENCE OF THE TIMES.]

TUCSON (Ariz.) March 2. — After out four months of negotiations, the cson Citizen at last has been sold d hereafter will be conducted as a publican paper, after years of serv- in the Democratic ranks. The e was made by Mrs. Agnes Moore, dow of the late editor, O'Brien ore, a man of national reputation as journalist. Mrs. Moore will here- ter make her home in Los Angeles. hn B. T. Campbell, who has been itor of the paper lately, will become sociated with a Los Angeles after- on paper. The new editor will be mes T. Williams, who comes to cson from New Mexico, where he s had about a year's residence. Mr. Williams was appointed a member of e United States Civil Service Com- ission early in President Taft's ad- inistration, but his retirement from e office soon became necessary be- use of failing health that drove him the Southwest. He is a graduate of olumbia University, and is an old wspaper man, having served as a ashington member of the staff of the ssociated Press. For a while he was ssociated with Frank H. Hitchcock in e pre-convention Taft campaign and ter for a while was secretary to the hairman of the Republican National ommittee. Allen B. Jaynes, who be- omes general manager, is an Ohio tate University man, who has been resident in Tucson for about ten ears, for much of the time editor and wner of the Tucson Post. He was ecretary of the Chamber of Com- erce and for four years has been lerk of the District Court. John B. Wright, Attorney-General of Arizona, s secretary and treasurer of the new orporation.

NARROWLY ESCAPES DEATH.

Monday night at Guthrie, Graham ounty, Miss Georgette Tomlinson, a ate graduate of the Arizona Normal chool, narrowly escaped death, being aken from her room in a boarding- ouse in an unconscious condition, stu- efied by smoke from a fire which soon hereafter destroyed the house. She as teacher of the local school, which as had to be closed for a while, as he young woman had to be sent to he home of her parents in Tempe.

A considerable extension is to be ade to the main ditch of the Benson anal Company, which has brought nder cultivation 3000 acres of land on he east side of the San Pedro River, nd there is a probability that the ame company will build a canal on he west side of the river that will rrigate lands in the immediate vicin- ty of Benson.

The Courtland Chamber of Com- erce strenuously denies that Court- and is a dead camp and has passed esolutions informing the world that he camp is very lively, indeed, and that its mines have not been closed down as has been reported.

Last week the white workmen em- loyed at the Chesterfield mine, near Tucson, quit work, alleging that the superintendent had issued an order that no one would be retained in the company's employ who would not trade at the company's store or board at the company's boarding-house.

Last night the Tucson Typographical Union was host at an elaborate ban- quet, at which the guests were the newspaper editors and proprietors of the city. Harmon H. Wynkoop was toastmaster.

The Alianza Hispano-Americano, a Spanish-American beneficiary order, is preparing to erect a $15,000 building on ground owned by the society on West Congress street near Meyer.

TO HOLD COURSING MEET.

Next Sunday at Tucson will be start- de a coursing meet, with mechanical hares. About 100 hounds have already been listed.

The Pima County Board of Super- visors has just sold a stock of hides which cost the county $2400 in boun- ties. About 1400 hides were sold to a New York firm for $800.

The heavy grade on the Southern Pacific Railroad at Texas Hill, in Yuma county, is to be eliminated by expensive work contemplated by the Southern Pacific Company. An engi- neering party has been ordered to make a location survey from Calford station around the point of the Mo- hawk Mountains, connecting again with the main line at Aztec. This change will involve the building of twenty-four miles of road.

The change ordered by Secretary Ballinger in the manner of disposing of the Fuma reservation land is viewed with approbation at Yuma, where a large number of individuals who wish to become bona fide settlers failed to secure places in the line that was es- tablished at the door of the Los An- geles land office a week or so ago. According to a Yuma paper, "a land opening announced to occur on March 1, should occur on that date and should not be superseded by a land- seekers' line formed on February 15."

YUMA HAS GOO-GOOS.

A Good Government League has been formed in Yuma "to exterminate the professional politician and treasury pil- ferers, regardless of party lines." S. P. Huss is the chairman of the new organization and William Gandolfo, secretary.

Despite the protests of the rector, Rev. L. T. Bagnall, late of Los Ange- les, Grace Episcopal Church in Tucson has been closed indefinitely upon the following resolution of the governing board of the church: "Be it resolved by the Vestry of Grace Episcopal Church, Tucson, Ariz., that consider- ing the circumstances of the prevailing conditions in the parish, it is necessary for the best interest of said parish to immediately cease all church serv- ices and expenses until such time as in the opinion of said Vestry, the par- ish conditions will justify the re- establishment of church services; and be it further resolved that the offi- ciating rector of said parish be re- quested not to continue church services and he is hereby relieved of any duty or obligation to hold or conduct any church services within the parish af- ter the passing of the resolution."

Oscar Rush, a young railway mail clerk running between El Paso and Tucson, has been arrested for insan- ity and will probably be sent to the asylum at Phoenix. His affliction ap- pears to have come suddenly and was first noticed at the depot, where he was scattering the papers about on the platform.

Axel Larson has been appointed to in the Auditing Division of the Arizona and Eastern railroad at Tucson, transferred from the Audit- ing Division of the Southern Pacific company at San Francisco.

PIONEER WOMAN DIES.

In Chicago last week died Mrs. John E. Black, formerly of this city. Her death was sudden and unexpected from a stroke of apoplexy. Mrs. Black had lived in Tucson for about twenty-five years and had left the city only a few months ago. For sev- eral years she was president of the local Woman's Club and served also as vice-president of the Arizona Fed- eration of Women's Clubs. She was a woman of exceptional social qualities and of large personal popularity.

Rev. George Selby died yesterday at Yuma, where for a couple of years he had been in charge of the Episcopal Church. He had been rector also of the Episcopal churches at Tucson and Globe, coming to Arizona from Las Vegas, N. M. He was 65 years of age.

E. J. Bergeron, employed in the au- diting offices of the Randolph lines, left Tucson February 17 for New Or- leans, his old home, accompanied by his wife and three children. It was ap- preciated when he left that death was a matter of only a short time, but news was received that he died on the train near Beaumont, Tex. He had suffered for years from tuberculosis.

Dolores Rome, a Mexican pioneer of this section, died at his home near Tuc- son yesterday aged 100 years and 10 days. He had lived in Arizona forty years and was generally believed the most aged resident of the Territory.

OFF DUTY.

SHOOTING COP IS SUSPENDED.

OFFICER WHO FIRED ON CITIZEN MUST GIVE REASONS.

Neglects to Make Report of Affair in Which He Used His Gun With Some Effect, Bruising the Leg of a Man Who Ran Away—Dixon to Recommend Leniency.

Patrolman R. M. Green was sus- pended yesterday on the order of Capt. Dixon because he neglected to make out any report relative to firing at a citizen at Fourth and Main streets early Sunday morning.

That the affair could have occurred on one of the most centralized corners of the business district without any word of it reaching the ears of the patrolman's superior officers does not speak well for department discipline. Less politics and more routine work will be needed in the police depart- ment if it is to alter in some respects the present condition in the rank and file.

Green, the man suspended in the present instance, has been a good friend of certain of his superiors. Also, his record has been clean. It may have been carelessness on his part, or it may have been misjudg- ment, but, at any rate, neither Capt. Dixon nor Chief Galloway knew any- thing of the affair.

C. D. Taylor, a railroad man; R. D. Arbuckle of No. 1316 Thalia street, and Mrs. Lulu Williams, his dancee, are the principals in the affair. According to the story of Arbuckle, Taylor in- sulted Mrs. Williams while the two were eating lunch in a Main-street café. Arbuckle alleges Taylor followed them outside and committed an as- sault, in which Arbuckle was knocked down.

Patrolman Green saw the blow struck and the man fall, according to his statement. Taylor, he alleges, ran toward him and he (Green) caught him. Taylor broke away and struck the officer twice and ran, whereupon, Green says he drew his revolver and fired twice. One shot missed, the other slightly bruising the leg of the running man. Both men were taken to the station and released. No charge was filed against Arbuckle, and Taylor did not show up in court, preferring to forfeit his bail.

Green has been ordered to appear be- fore Chief Galloway for trial on Fri- day morning. Capt. Dixon stated yes- terday that he would recommend the of- ficer to leniency, because of his good record.

GREAT COMPLIMENT.

President of a Board of Trade in Penn- sylvania Holds Up Los Angeles as Model.

Jean L. Duplan, president of the Board of Trade of Hazleton, Pa., re- cently visited California and spent some time in Los Angeles. Evidently he was very favorably impressed with Los Angeles and its spirit, for in a speech before the board, he said:

"The San Francisco people are all right, but they are surpassed by Los Angeles people.

"These people are really past mas- ter boosters. They also are proud of their city. They believe it is the most wonderful city in their State, and in the world, and they are right. Their population in fifteen years has in- creased from 50,000 to $350,000 inhabi- tants. This is a result of natural re- sources and clever boostings. They have a street car system that is un- equaled. I have never seen anything like it. You can go for a few cents and in a few minutes at distances reaching twenty-five and forty miles in good comfortable cars and in all directions. This transportation system has enabled the boosters to annex all the suburbs and a few distant towns. They have attained perfection in that game. For instance, Los Angeles was anxious of becoming a seaport, but the city is about seven or eight miles dis- tant from the sea. What did they do? The city bought a straight strip of land, 100 feet wide, joining San Pedro Harbor with Los Angeles. They put a road on one half and rails on the other. Then the San Pedro people voted the annexation, so did the Los Ange- les people. This is how Los Angeles became a seaport. They call the strip of land "The Shoe String." If we had some of these Los Angeles boosters here in our Board of Trade, they would annex Mauch Chunk and Wilkes- barre to Hazleton in no time."

Mr. Duplan is a friend of George Fu- senot of the Ville de Paris of this city.

GRIFITH PARK DAY.

Preparations Complete for an Enjoy- able Celebration There Tomor- row Afternoon.

Grifith Park Day will be observed on Saturday by a celebration at the entrance to the park, which is reached from the junction of Prospect and Vermont avenues, on the Hollywood electric line. A basket lunch will be served at 1:30 p.m., in the amphithe- ater at the entrance, and there will be a concert by the Municipal Band and addresses by prominent citizens. The East Hollywood people will furnish automobiles to transport to the grounds all persons who arrive at Prospect and Vermont between 12 and 1 o'clock; all others will be expected to furnish their own conveyances or walk. The road and grounds have been put in good condition by the Park Commission, and the short walk is one that can be taken by any one to good advant- age.

OBAK
MOUTHPIECE
CIGARETTES

What interests you most in a smoke, the price or taste?

If it be price—take note of OBAK.

If it be taste—take double note of OBAK.

The clever blending challenges comparison.

10 for 5¢

THE JOHN BOLLMAN CO.
SAN FRANCISCO

Santa Fe

Read this column every day for information regarding Santa Fe special rates, changes in train service, etc.

I—of the Kite Shaped Track

it could truthfully be said—

"Can heavenly bounty lavish richer stores
Of color, fragrance, beauty and delight
On mortal or immortal sight
In any sphere that rolls around the sun?"

and there is

No Scene Twice Seen

on the

Kite Shaped Track

Altogether it is a fascinating, delightful, inspiring journey of 166 miles thru the Sunny San Gabriel Valley and the Santa Ana Canyon. Stop of two hours is made at Redlands and an hour and fifty-five minutes at Riverside, which afford ample time for visiting the attractions of these—the show places of Southern California. Observation Car (50 cents) all the way.

Leave Los Angeles 8:30 a.m.; leave Pasadena 8:57 a.m.; return 6:30 p. m.

$3.00 round trip; limit eight days.

$2.05 round trip Sundays; limited to date of sale.

Our folders tell.

SANTA FE OFFICE
334 SOUTH SPRING ST
Phones A9224, Main 738

Santa Fe

No Deliveries Enables Us to Sel for Less
Stamp Specials at All Times
PEERLESS MARKET AND GROCERY
Ninth and Main
Phones, 10291, Bdw'y. 3282

R. D. Bronson Desk Co.
We are continually securing additions to our stock of high-grade desks and office furniture in our new location.
321-323-325 WEST 7TH ST.

BETTER SHOES FOR LESS MONEY
Hollander & Funke
The Family Shoe Store.
428 South Broadway

Don't fail to attend the Great Regained Possession Sale at the
Bargain House
445-447 SO. MAIN ST.

Read this column every day for information regarding Santa Fe special rates, changes in train service, etc.

—of the

Kite Shaped Track

it could truthfully be said—

"Can heavenly bounty lavish richer stores
Of color, fragrance, beauty and delight
On mortal or immortal sight
In any sphere that rolls around the sun?"

and there is

No Scene Twice Seen

on the

Kite Shaped Track

Altogether it is a fascinating, delightful, inspiring journey of 166 miles thru the Sunny San Gabriel Valley and the Santa Ana Canyon. Stop of two hours is made at Redlands and an hour and fifty-five minutes at Riverside, which afford ample time for visiting the attractions of these—the show places of Southern California. Observation Car (50 cents) all the way.

Leave Los Angeles 8:30 a.m.; leave Pasadena 8:57 a.m.; return 6:30 p. m.

$3.00 round trip; limit eight days.

$2.05 round trip Sundays; limited to date of sale.

Our folders tell.

SANTA FE OFFICE
334 SOUTH SPRING ST.
Phones A9224, Main 738

Santa Fe

WHO LAST?

LAWYERS SUE, WOMAN LAUGHS.

ACCUSED OF FOOLING 'EM IN DIVORCE PROCEEDING.

Wife of Wealthy Cattleman of New Mexico Engages Several Sets of Attorneys and Finally Settles With Husband Without, It Is Alleged, Squaring With Counsel.

Mrs. Ethel Jones, a well-proportioned brunette, was sued yesterday in Justice Summerfield's court for fees by one of the many firms of attorneys she retained to assist her in getting a divorce from her husband, Walter Jones, a New Mexico cattleman, who is said to be worth more than half a million dollars.

It seems that the woman found various causes for quarrels with each set of lawyers, and that she finally entered into a compromise with H. C. Dillon, attorney for her husband, without letting any of the other lawyers know about it.

A settlement of several thousand dollars was made upon her, and the divorce proceedings were dropped. How much she received has been kept secret, but she no longer is working for a living, as she did after she left her wealthy spouse.

The case was simple, as no denial was made that the attorneys had been retained, though it was agreed that no fee had been decided upon. She declared that her attorneys had done nothing for her, while they, in turn, alleged that they had spent days in trying to find some law whereby they might secure for her large alimony and to be able to get a lien on some of the Jones property.

"Did you think the attorneys were taking your case just for the fun and experience they would get out of it?" she was asked.

"Oh, no!" she answered with a fetching smile. "I have lived in Los Angeles long enough to know you can't get anything here without paying for it."

When the magistrate announced that he would give judgment against her, her face clouded. The prospect of having to retract alleged statements that she had got her settlement without having to pay any lawyers did not appear to please her.

The justice said that, while she might not think the attorneys had done much for her, he must take cognizance of the fact that about nine-tenths of the work done in a case does not usually appear in court records.

The amount of the judgment will be announced this morning. The justice indicated that he would give the full amount asked—$150.

JEWELER NABBED.

Former Cincinnati Merchant, Whose Partner Was Arrested at Ocean Park, Corralled.

Morris Levin, a jeweler, formerly of Cincinnati, O., whose partner, Charles Rosen, was arrested at Ocean Park recently on a charge of concealing goods because of fraudulent bankruptcy petitions, was taken yesterday in Aberdeen, S. D.

Levin was supposed to have embezzled property with him, but none has been found so far. Information from Ohio caused the arrest of Rosen, who was supposed to have hidden $11,000 worth of valuable goods, mostly jewelry. Deputy United States Marshal Franklin located him at Ocean Park, and later recovered $3000 orth of goods hidden in a Los Angeles storage warehouse.

Rosen will be taken back to Cincinnati on a fugitive warrant, and Ohio officers are said to have started for this city. Levin will be returned directly to Cincinnati. Neither man has committed any crime in this State, and the entire case against them rests in Ohio.

Rosen is believed to have been an "easy mark," or tool, put forward by Levin to do the dangerous work.

SEEK DESERTER'S PARDON.

Concerted Movement to Be Made in Behalf of Wolf, Who Surrendered in This City.

About one year ago, Harry C. Wolf was converted at the Union Rescue Mission in this city, and at once announced that he was a deserter from the United States army and desired to give himself up to the authorities. He did so, and is now serving a sentence at Alcatraz Island military prison. Charles Alexander, himself a convert of the mission, has started a movement to secure the pardon of Wolf, and petitions will be circulated at the mass meeting in the Auditorium on Sunday afternoon. Leonard Mordaunt, the mission's superintendent of prison and hospital work, has also interested himself in Wolf, and if he is pardoned will find a situation for him. Mr. Mordaunt has been successful in many other instances, and can point to his beneficiaries as men now earning a respectable living, and respected by those who know them.

CONSTITUTIONAL RIGHTS.

Interference Therewith Alleged by Goldberg in Applying to Federal Court for Habeas Corpus.

Claiming that his constitutional rights have been interfered with, A. J. Goldberg, who is wanted in Spokane on a charge of grand larceny, petitioned for a writ of habeas corpus yesterday in the United States District Court. The hearing on the writ is set for this morning before Judge Wellborn.

Judge Davis of the Superior Court dismissed a similar proceeding earlier in the day and remanded the prisoner to the custody of C. E. Long, a deputy sheriff, who came here for Goldberg. Both men were subpoenaed as witnesses in the contempt proceedings against C. Randall Sparks, attorney for Goldberg. The District Attorney alleges the attorney was guilty of contempt in disregarding the process of the court. It will be settled this morning before Judge Davis.

WALKS INTO AUTO.

Victim of Downtown Collision With Machine Suffers Only Minor Injuries.

Crossing First and Spring streets yesterday afternoon, while in deep meditation, William Rodericks, a barber, of No. 312 Douglas street, walked into an automobile, with painful results.

The car was driven by C. E. Stanley, who was accompanied by his mother and little sister. According to Stanley's statement, he blew the auto horn and brought the machine almost to a stop at the time Rodericks, with bowed head, walked in front of it.

The injured man was taken to the Receiving Hospital, where his hurts were treated. He sustained a bruise on the abdomen and several lacerations and bruises, all of a minor nature.

THE PUBLIC SERVICE.

(Continued from Second Page)

a decision in the action brought by A. J. Charette, et al., against Edwin H. Flagg, et al., appointing a receiver for the business in which the parties to the action are interested, the disposal of the assets, the payment of the debts, and a division of the proceeds.

It appeared that in June, 1908 a copartnership was formed between Charles F. Thompson, A. J. Charette and Edwin H. Flagg, to supply theater stage furniture and scenery to manufacture stage furniture, and drop curtains, painting thereof and handling the advertising privilege. The company had a string of theaters stretching from one end of the country to the other, the Los Angeles representative being the Majestic theater.

In April, 1909, a corporation was formed, but the parties soon fell out and became estranged, making it impossible for them to do business successfully. "There were too many generals and too few soldiers associated in the co-partnership to admit of harmonious dealings," remarks the court.

Thompson and Charette would consult together, refusing to allow Flagg any voice in the business, then Flagg resigned and began business on his own account in opposition to his partners. Later, Thompson became dissatisfied and he resigned to enter into business on his own account, and compete with that being done under the corporate name. Thompson and Flagg settled their differences and proposed to secure control of the management of the company.

Because of this act the case was brought in so far as they threatened to remove A. J. Charette as president, and J. D. Pitts, as secretary-treasurer. The court found that none of the parties intended fraudulently to depreciate the value of the interest of the others, but that on account of the evident inability to agree it would be better to wind up the business.

LARGE SUM INVOLVED.

MINING CASE NON-SUITED.

After an argument of counsel continuing over most of the day, Judge Monroe non-suited the action brought by Cyrus F. McNutt, John G. McNutt and L. P. Hansen against John Hays Hammond, the mining expert, John Hobbs, a mining investor, and the Tom Reed Gold Mines Company, involving stock of the Reed mine worth about $250,000.

It was alleged on the part of the plaintiffs that Hobbs offered them one-half of the stock he might obtain from the Tom Reed mine in adjusting with their help litigation in which the Tom Reed company and the Blue Ridge company were engaged in Arizona, over a disputed boundary line. It was said by the plaintiffs that the profit of Hobbs was 115,000 shares of the Tom Reed mine, and it was for one-half of that amount that the suit was brought. It is alleged that the value of the stock is now $5 a share.

COURTHOUSE NOTES.

BREVITIES MISCELLANEOUS.

CHANGE OF NAME. Judge Wilbur went to the rescue of Sullum Jancu Lefovica yesterday, and by the use of the machinery of the court allowed him to change his name to Samuel John Leo. The petitioner alleged that the name given him in his native land was not American enough to suit him, besides, he had several brothers by the name of Leo in New York.

NEW JURY. Judge Wilbur empaneled the following jury yesterday: W. F. Ball, J. H. Dinsmore, Fred Colby, George F. See, W. H. Chandler, George W. Peasgood, J. W. McFatridge, John W. Edwards, O. S. Brown, W. G. Smart, Frank A. Coffman, J. B. Larbee, S. W. Champion, A. A. Graff, Charles W. Bandle, W. S. Woodworth, E. W. Mead, Herman Kerckhoff, L. J. Goehring, Robert Hale, G. E. Dair, S. M. Sinsabaugh, James Barlow, Henry G. Nuhn and E. A. Bowles.

CASE OF CONGDON. In Judge Davis's court yesterday the case of O. M. Congdon, charged with violating his parole, was up for consideration. The testimony of several witnesses was taken in regard to the young man's record, and the matter went over until tomorrow morning. Congdon is the son of a Methodist clergyman, who died in California some years ago, and the accused has had a penchant for disposing of bad checks, which is the cause of his present trouble.

EMBEZZLEMENT CHARGED. Judge Davis and a jury spent yesterday hearing the evidence in the case against Arthur W. Schicki, former book-keeper for the Newmark Grain Company, from which corporation it is alleged the accused embezzled $200. Shicki left this city last October, two months after the commission of the crime, and was captured in New York, returning here in the custody of Sheriff Hammel. Shicki claims that he did not steal the money, but put it in the cash drawer, the implication being that some one else was the thief.

INCORPORATIONS. Articles of incorporation were filed yesterday by the Rudolph Frederick Company, capital stock, $300,000; incorporators, R. F. Vogel, Lee A. McConnell and D. S. De Van; subscribed, $300. Greater Los Angeles Development Company; capital stock, $500,000; incorporators, A. F. Lapworth, J. V. Lehigh and H. J. Lelande; subscribed, $150. Merchants' Oil Company; capital stock, $500,000; incorporators, R. Reuser, B. Westlake, A. D. Chalmers, David Burt and A. R. Drexel; subscribed, $5. North American Venture Company; capital stock, $200,000; incorporators, Lewis Bradbury, Louise Bradbury and John B. Winston; subscribed, $300.

REASON ENOUGH. John Moriaschitsch filed a petition in the Superior Court yesterday, asking that he be allowed to change his name. He said that he was born in Hungary, that his father and mother are both dead, and that his daughter, who is an attendant at the Los Angeles High School, is unable to pronounce the name of her father. He wants to be known as John Murl.

GRAND JURY INVESTIGATION. Among the witnesses before the grand jury yesterday were Mrs. A. Talbott, who conducts a sanatorium on Woodlawn avenue, Dr. Arthur Smith and others, the line of the investigation being a continuation of the evidence of last week having to do with criminal operations in this city. The specific case under investigation yesterday was the suicide of Mrs. Elizabeth Ragnier two weeks ago.

PETITION GRANTED. Judge Wilbur yesterday allowed the petition of W. H. Peirce & Co., who desired to have their corporate name changed to Peirce, Burnham & Coates.

FIRST JURY TRIAL. The new jury in Judge Wilbur's court began business yesterday by hearing a portion of the evidence in the complaint against Roy Crouch, charged with contributing to the delinquency of Gladys Bell, a minor. The case was but partially heard, but will be concluded today.

ACTION IN DAMAGES. W. E. Fritsch started suit yesterday against the Santa Fe to recover $5000 for the act of an employe of the defendant corporation, in throwing him off a train between Winslow and Flagstaff, Ariz., July 2 last. Fritsch alleges in his complaint that he had in his possession a first-class ticket of the road and was entitled to ride.

NATIVE SONS' JUBILEE.

Local Parlors to Take Part in Great Jollification in San Francisco in September.

The Admission Day celebration September 9 in San Francisco will surpass all former celebrations under the auspices of the Native Sons of the Golden West, it is asserted. The celebration will last several days, starting with a monster parade on the morning of September 9, in which will be represented all the parlors of Native Sons and Daughters throughout the State. This affair will mark the sixtieth anniversary of the admission of California to the nation.

All parlors of natives south of the Tehachepi have appointed committees to take charge of arrangements for taking a great gathering of Native Sons and daughters, their families and friends to the northern city.

The chairman of the general committee is Nathan P. Bundy, and the secretary is W. C. Allen. The Executive Committee includes John T. Newell, Bert L. Farmer, Eugene Biscailuz, P. H. Mullen, J. E. Bellue, Edgar McFadyen, W. F. Bryant and H. C. Lichtenberger, and the parlors to be represented are Los Angeles, Ramona, Corona, Sierra Madre, La Fiesta, Santa Monica, Long Beach, Santa Ana and San Diego, Riverside, Redlands and San Bernardino.

TEN DAYS FOR SPEEDER.

Swift Driver of Auto Gets Short Shrift When Haled Into Police Court.

A wild chase among the hundreds of vehicles on Pico street yesterday afternoon resulted in the capture of L. Rishel on a charge of violating the speed ordinance.

Rishel, according to Officers Coe and Gardner of the motorcycle squad, was going at a rate of forty-eight miles an hour, taking terrible chances on the crowded street, and placing pedestrians and drivers of other vehicles in jeopardy.

It required twelve blocks of scorching by the swift little motorcycles before the speed maniac was overhauled and stopped. Rishel was taken directly to Justice Rose's Police Court and there, as soon as the evidence had been taken, he was sentenced to ten days on the chain gang.

HE'S WANTED IN FRESNO.

Bert Klier is in the County Jail awaiting a hearing on a charge of having violated his probation of four years. He was recently convicted on charges of having stolen a motorcycle and a horse, but was given a chance. The Sheriff received information that Klier is wanted in Fresno for burglary, and his deputies located him in San Pedro.

Local Beer, $1.00 Doz. Quarts.

Old Port, Sherry and other wines, $1 to $2 per gallon. All kinds of liquors. Phone Home A1277, Sunset Main 1641. Old Plantation Distilling Co., 108 S. Broadway.

Pianos

Can be bought during this sale at great reductions. Remember that this is the

Last Week

that you can take advantage of these great bargains which we are

Closing Out

as long as they last. Over eight standard makes to choose from at a saving of $150, so we urge you to

Hurry

if you want to get the $450 kind at $295, the $400 kind at $250—which is the greatest piano

Value

that has ever been offered. No certificates, no prizes, no silly puzzles are a part of our business.

Don't Forget

we have a few player pianos left, and you can get one for a few dollars more than the cost of an ordinary piano. Yes, we are open evenings.

Frank B. Long Piano Co.
OPEN EVENINGS.
626-30-32 South Hill St.

Harris & Frank
Outfitters for Men, Women, Boys and Girls
437-439-441-443 SOUTH SPRING

Final Clean-Up Sale Men's

High Grade

Suits $13.75

Values Up to $30.00

THIS Sale positively closes Saturday night. Many men have taken advantage of this opportunity to buy good clothes at a genuine bargain price. Every purchaser has gone away pleased. Stein-Bloch Clothes are included and other high-grade makes. All sizes are still left in the assortment, and a large variety of patterns. Come in today or Saturday.

Harris & Frank
Outfitters for
Men, Women, Boys and Girls
437-439-441-443 SOUTH SPRING

DESMOND'S

Corner Third and Spring Sts., Douglas Bldg.

We pride ourselves on being able to supply the needs of every class of clothing buyer. Our great purchasing power enables us to handle the lines of ALL the big makers; we never ask you to buy the clothes of any particular manufacturer, whether or no, but give your preference the widest latitude.

Buy Your Spring Suit Now

In Men's and Young Men's Clothing You Will Find Some Very Remarkable Values Here This Week Priced at

$15, $20 and $25

We Have All Sizes.

WE'RE SELLING THE BEST CLOTHES IN AMERICA, and selling them in the modern way; maintaining at all times the most exceptional store service, and giving the people values that competitors find themselves unable to meet; these strong features have brought us fame and a *wonderful* patronage. *See Our 235 feet of Show Windows.*

ANY day that you'd like to be convinced that this is the premier clothing store of them all, come in and look around. You'll see the clever new 1910 models for spring, prime, fresh, direct from the best tailors in America—$30, $35, $40, $50, $60.

SPRING AND SUMMER DUNLAP HATS NOW ON SALE.

MEN

That are nervous, ailing and run down try ELECTRO-THERMO DILATORS. Nature's own cure for Hemorrhoids, Piles, Insomnia, Lumbago and Nervous Debility. Four dilators and one battery constitute a complete set. Sold under a positive guarantee, no cure, no pay. A trial will convince. Call at our office and examine these appliances. Consultation strictly confidential. If you cannot call, write for free illustrated booklet. ELECTRO-SURGICAL APPLIANCE CO., rooms 406-407 I. W. Hellman Bldg., 411 S. Main St., Los Angeles, Cal.

Go to Morro
Today for Diamonds
Open Saturday Evenings.
Morro Jeweler and Silversmith
400 Broadway, Cor. 4th

50c Large Jar

Quitt's Eczoma Salve

Instantly relieves and cures all chronic skin diseases. Recommended by physicians. SUN DRUG CO.'S STORES.

Silverware

The most complete stock of plated and sterling silver can be found here.
PARMELEE-DOHRMANN CO.,
436-444 So. Broadway

Largest Dental Office on the Coast.
Good Set Teeth, $2.50.
Yale Dentists
444 So. Broadway.
Open evenings till 8. Sundays, 9 to 12 M. Home Phone F3544.

Kohlman's Millinery
425 SOUTH BROADWAY.
Home F4958.

Women's $25 Suits
Samples of the very latest styles. Don't miss them..... $15
ORIGINAL SAMPLE SUIT CO.,
338½ S. Broadway, 3d Floor.

Dennis O'Brien
The Irish Tailor
Knows His Business
Opposite Orpheum
222 So. Spring Street.

For reduced rates on HOUSEHOLD GOODS both east and west, see
JUDSON
Freight Forwarding Co.
200 Central Bldg. Phones Main 774
Home Phone F1493

Noon Day Luncheons

For Business Men and Women from 11:30 a.m. to 2:30 p.m.
The L. J. Christopher Co.
241 So. Spring. 321 So. Spring.
831 So. Broadway.

Los Angeles County—Correspondence from Its Cities and Towns.

NEWS REPORTS FROM CORRESPONDENTS OF THE TIMES.

PASADENA.

TRY TO BLOW UP A CHURCH.

Miscreants Place Infernal Machine Within It.

Place Belongs to Negroes Who Fear for Lives.

Postoffice Accepts Site on Colorado Street.

Office of The Times, No 38 S. Raymond Ave.

PASADENA, March 4.—Colored people are greatly excited over what they interpret as a plot to either run them out of the city, or else blow them up and burn their property. Many said yesterday they have received anonymous letters, threatening their lives unless they immediately leave.

An attempt to blow up a small frame building at the corner of Kensington street and Vernon avenue was discovered yesterday. The house was bought by a colored congregation to be used for a church.

When B. C. Offutt arrived at the house early yesterday morning he found an infernal machine, which had been set to blow up the place. Had the attempt not been frustrated not only would the house have been destroyed, but many residences in the neighborhood occupied by white people would probably have been blown up.

A five-gallon can of gasoline had been placed in a closet in the middle of the house. Surrounding it was a pile of oil-soaked cotton waste, to which was attached a five-foot fuse. Burnt matches showed that the fuse had been ignited.

Members of the church notified the police that various white people in the neighborhood told them that a negro church would not be tolerated.

An attempt to burn a colored church was made on Waverly Drive some time ago. Many colored people have produced anonymous letters received lately, threatening "black hand" methods of getting rid of them.

The colored people are scattered about the city.

STAFF OF DOCTORS.

The directors of the Pasadena Hospital announce a staff of forty-five prominent surgeons and physicians, who will take care of free work. They will be divided into consulting surgical, medical, obstetrical, eye and ear, pathological and radio-graphic branches. The doctors include H. B. Stehman, Norman Bridge, J. H. McBride, Stanley P. Black, J. J. Bleecker, F. F. Rowland, Henry Sherry, H. H. Sherk, C. D. Lockwood, F. C. E. Mattison, Eliot Alden, A. D. S. McCoy, C. G. Mattison, C. L. King, A. T. Newcomb, T. J. Orbison, George Leacon, A. J. Cranz, J. D. Conkit, R. C. Olmstead, E. H. McMillan, Perdyce Grinnell, S. J. Mattison, Mary E. Hygadorn, George E. Abbott, W. E. Nichols, H. A. Fiske, H. W. Murray, A. M. Wilson, R. Newcomb, W. H. Roberts J. Ross Reed, W. H. Dilworth, W. Zull, C. A. Briggs, E. J. Claypool, Geraline McQuiston, Josephine Jackson an Adelbert Fenyes.

ACCEPTS SITE.

F. B. Coulston, president of the Crown City Bank, yesterday received a telegram from Washington stating that, at last, the government has accepted the Colorado-street site for the proposed new government building. Two years ago Congress made an appropriation of $50,000 for buying the lot. The price of the property was $100,000 and the citizens of Pasadena made up the other $50,000. An effort will be made at the present session of Congress to get an appropriation for a building.

CARNEGIE'S PLANS.

Dr. J. A. B. Scherer, president of Throop Institute, announced yesterday that he has received a letter from Andrew Carnegie, stating that his party will arrive on March 15, and will spend nine days in the Crown City, taking in the sights, visiting Mt. Wilson, inspecting the various golf courses, etc. The party will stay at the Hotel Raymond. On the 18th inst. a luncheon will be given Mr. Carnegie and party at the Annandale Country Clubhouse. On the 17th or 18th, if the weather is good, the party will be taken to the summit of Mt. Wilson to inspect the solar observatory, which is part of the Carnegie Institution, with headquarters at Washington, D. C. Mr. Carnegie has promised Dr. Scherer to visit Throop.

Dr. H. S. Pritchett, president of the Carnegie Foundation in New York, has written that he will arrive on the 16th inst., and will spend several days here.

PASADENA BREVITIES.

The Tournament of Roses Association is $2700 in the hole. The guarantee fund will be called on.

Pasadena will be well represented at the big laymen's missionary banquet in Los Angeles Thursday night.

The Shakespeare Club will give a reception this afternoon to Mr. and Mrs. Robert Mantell.

Prof. George E. Hale, who has charge of the Carnegie Solar Observatory, will give a lecture in the Throop Assembly Hall tonight on the subject, "Recent Astronomical Photography."

Mrs. J. M. Herries of Herkimer street entertained forty old residents of Waterloo, Iowa, at her home yesterday afternoon.

The second of the Lenten recitals under the auspices of the Emergency League was given yesterday morning at the Hotel Raymond.

Pictures framed at Wadsworth's.

Indian baskets, rugs, jewelry, at Grace Nicholson's.

Phelps for wall paper and paints.

Hotel Vista del Arroyo. New annex. Bungalows. Unexceptionable environment. Pasadena.

BURBANK.

BURBANK, March 3.—The Trustees have just completed the lighting of the new High School building on Second street with acetylene. The students of that institution will present the three-act comedy, "Wanted, a Friend," in the auditorium, tomorrow evening. A special feature will be a chorus of young ladies.

AZUSA.

AZUSA, March 3.—The remains of George Sato, a young Japanese who was drowned near Covina, Monday, were buried today. The funeral services were held this morning by the Japanese minister of Los Angeles, assisted by Rev. J. M. Nelson of the Azusa Baptist Church, of whose congregation Sato was a member.

These candidates for city offices have been nominated: Non-partisan party—for Trustees, Charles Oscar Reamy, Delta Cornelius Smith, Charles Henry Lee; City Clerk, Albert Gallatin Owen; Treasurer, Conrad Leslie Smith; Marshal, William Isaac Hamblin. People's party—for Trustees, E. R. Jeffrey, W. P. Barnes, I. D. Roach. Independent party—for Marshal, W. J. Hawkins; City Clerk, G. E. Glover, the present incumbent. The election is April 11.

The regular monthly social meeting of the Woman's Club was held yesterday afternoon at the home of Mrs. C. C. Casey. Miss Lou Manning was elected chairman of the Programme Committee for the ensuing year.

CANDIDATES.

TWO TICKETS ARE ANNOUNCED.

INDEPENDENTS AND GOO-GOOS NAME THEIR MEN.

Redondo Beach Expects Interesting Contest in April—Both Parties Unite in Support of One Man. Clerk, Marshal and Treasurer Will Run Again.

REDONDO BEACH, March 3.—The Independents and the Goo-Goos both announced their tickets today. The Independents will support as candidates for Trustees H. B. Ainsworth, L. B. Pemberton and B. L. Phillips. The Goo-Goos have also named Mr. Ainsworth, their other candidates being J. H. Cavanah and A. B. Steel.

Mr. Ainsworth was formerly manager of the Los Angeles and Redondo Railway Company before that road was purchased by the Huntington interests from the Ainsworth & Thompson Company.

Mr. Pemberton was also formerly with the railway company, but is now a member of the firm of Pemberton & Kent, architects, of Los Angeles.

B. L. Phillips is a member of the present Board of Trustees, having been appointed to fill a vacancy caused by the resignation of A. J. Graham.

J. H. Cavanah is a heavy property holder of the city. A. B. Steel is owner of the Redondo planing mill.

None of the men named by the Goo-Goos sought nomination, the candidacy being thrust upon them by the committee.

There are three candidates for Marshal, the present incumbent, Lee Stanchfield, George Swall and E. H. Means.

The present City Clerk, C. J. Creller, will again run, and will be opposed by W. A. Anderson.

City Treasurer Cate, who will again run, has as yet no opponent.

The Independents claim over 400 supporters for their ticket. Last year the total vote cast was about 600.

PARADOXICAL.

FEARED DEATH SO TOOK LIFE.

BADLY DECOMPOSED BODY OF SAN PEDRO MAN FOUND.

Store-keeper Apparently Ended His Life Several Days Ago After Saying That He Feared He Would Be Shot by Man With Whose Wife He Was Intimate.

SAN PEDRO, March 3.—W. O. Drishaus apparently ended his life several days ago, as his decomposed body was found in his sleeping quarters this afternoon in the rear of a vacant storeroom on Mesa and Tenth streets. Clutched in the fingers was a revolver, the muzzle pointed towards the head in which three bullet holes show. The dead man was attired in night robe and was lying on the bed. He was last seen February 20, and as he had been visiting relatives in Redlands, his absence was unnoticed, until inquiry regarding property interests, elucidated the fact that his whereabouts were unknown.

Drishaus sold out his confectionery and ice cream business a few weeks ago. His wife died four years ago, and his two children, a girl 11, and a boy 8, were in the care of his brother in Redlands.

It has been known for some time that Drishaus had trouble with F. B. Kern, formerly of Livingston, Mont., but who was then running a racket store on Beacon street, on account of alleged intimacy with Kern's wife. This is said to have reached such a pass that Kern called at Drishaus's store and threatened to shoot him if he did not cease his attentions, which were admittedly agreeable to Mrs. Kern. The neighbors of both parties, for a number of months, watched her make visits to the home of Drishaus and vice versa, in response to a preconcerted code of signals, one of which was to stick a cloth through the back yard fence to signify that the coast was clear.

This state of affairs continued for many months before Kern discovered the intimacy. It was then that he resorted to drastic measures and Mrs. Kern left for Reno for the purpose of securing a divorce. Kern followed her there and brought her back to Los Angeles. He sold his business here at a sacrifice and returned with his wife to her old home in Laramie, Wyo. Kern stated at that time that he was not going to continue to live with her but was going to a hospital to have a serious operation performed and that he had left his property so that if he did not live his children would be provided for. He has not been heard from since, but Drishaus, in the meantime, offered his business for sale with the statement to a local agent that he had to get out of town or be shot.

The sale was duly made to Mitchell & Howard of San Bernardino, and his mother at Redlands was asked to ascertain his whereabouts, for the purpose of making a deal for his residence property. Mrs. Drishaus replied that he had been home on February 20, and that she had not seen him since. If present indications are any criterion, it is likely that Drishaus was dead in his own house at the time his mother and his friends were searching for him.

He is known to have borrowed a revolver from a neighbor a few days previous, but it is a cause of some comment that he was able to fire three effective shots before unconsciousness resulted. The theory of suicide seems to be pretty well founded, but the Coroner's jury will pass upon that phase of the tragedy.

Try Murine Eye Remedy

For Red, Weak, Weary, Watery Eyes, Granulated Eyelids and Pink Eye. Murine Doesn't Smart; Soothes Eye Pain

LONG BEACH.

BOOSTERS MEET AROUND TABLES.

GATHER AT THE SEASIDE FROM SEVERAL CITIES.

Chamber of Commerce Holds Annual Banquet at the Virginia—Man from Minnesota Is Sought Because Small Fortune from His Father's Estate Awaits Him.

LONG BEACH, March 3.—The annual banquet of the Chamber of Commerce at Hotel Virginia was one of the best appointed and most successful affairs ever given by the organization. Plates were laid for 150.

Guests of honor, in addition to the speakers, were: Elmer Dover, former secretary of the National Republican Committee; Dr. Merriman and Gen. T. R. Tennant, U.S.A., of Spokane; W. H. Truitt of the Pomona Board of Trade; J. J. Morgan and J. L. Matthews of the Covina Chamber of Commerce; C. H. Parsons of the Citizens' Association of Azusa, and W. H. Evans of the Riverside Board of Trade.

Following the banquet, Rev. F. M. Rogers of the Christian Church was introduced as toastmaster, and he in return presented the speakers, who made short but pertinent talks on the subjects indicated: Secretary Frank Wiggins of the Los Angeles Chamber of Commerce, "The Necessity of Support, Harmony and Civic Pride;" Rev. Henry K. Booth of Long Beach, "The Making of a City;" Carl McStay, of the Los Angeles Chamber of Commerce, "Membership;" Rev. O. H. L. Mason, Long Beach, "Things in General;" H. V. Osborne of Los Angeles, "The Possibilities of a Chamber of Commerce."

FOR POLICE CHIEF.

The Police Commission, after careful attention to the decision of Judge James in the case of Young vs. Williams, has decided that under the provisions of the charter it has no right to go outside of the force for a chief. It has asked for an informal meeting with the Council tomorrow night, at which time it will submit the names of R. E. O'Rourke and C. E. Moyer.

SUNDAY-SCHOOL CONVENTION.

Twelve hundred delegates attended today's County Sunday-school convention at the First Methodist Church. Miss Meme Brockway presided at the morning session, which was devoted to talks on "Efficient Organization," by Dr. W. A. Hunter, George W. Eisenmayer, W. L. Cleveland, Rev. L. A. Gould and Rev. E. W. Thornton. Reports of several departments were also made. The following committees were announced: Resolutions, Rev. Mr. Martin of Whittier, Levi Barr of Los Angeles and L. J. Lobingier of Ocean Park; Nominations, R. P. Shepard of Pomona, C. M. Melick, Lamanda Park, John King of Whittier; Auditing, Geo. F. Eisenmeyer and Rev. M. Kimmel of Los Angeles. There was a parade of organized classes tonight, followed by a praise service led by P. J. Behan, after which Judge Wilbur spoke on the "Sunday-school is a Man's Job." The convention will close tomorrow night with an address by Dr. Erwin S. Chapman. Officers will be elected in the morning.

SMALL FORTUNE FOR ALLEN.

The police have been asked to locate William S. Allen, a lineman, who was in Pomona three years ago, Los Angeles two years ago, and is supposed to have come to Long Beach, as letters addressed to him here have not been returned. The writer, Allen is the son of Dr. William Allen of Windom, Minn., and left home eight years ago, after a quarrel with his father, who vainly tried to get a reconciliation. Young Allen corresponded with his sisters until the death of his mother, four years ago, and then, with a final letter, in which he said that his mother was the only friend he ever had, ceased communication with his family. The elder Allen died two years ago, and left a comfortable estate to the children, and $3400 is in the bank at Windom, subject to the son's order. Allen is described as 44 years old, weight 190 pounds, dark brown hair and eyes, and lacks the first joint of his right thumb.

WILLIAMS MAY RUN.

Friends of Chief of Police Williams have urged him to enter the race next fall for justice of the peace of this township. He may do so, as it will give him an opportunity to complete the study of law, in which he has been engaged for two years.

Dr. Boardman Reed, formerly of Alhambra, today purchased for $19,500 the building on the Pike occupied by Frank's Café and a poolroom. He also purchased at $840 a front foot the adjoining forty feet, which will be improved with a two-story building.

Walter Morrison, a tourist, had an attack of heart failure this morning at the entrance to the library. The park superintendent gave him attention, and he was able to go to his apartments.

Postmaster Hirsch this morning received word from the department that, under the rules, it would be impossible for some time to comply with the request of the Council and Chamber of Commerce to have the name "Longbeach, Cal." appear as two words on department printed matter.

WILMINGTON MAN HURT.

James Crowley, aged 45, of Wilmington, is at a local hospital in a critical condition. He was in a runaway Monday evening, and besides a broken arm is suffering from internal injuries which may prove fatal.

William H. Lloyd, aged 71, died suddenly this morning of heart failure at his home on Linden avenue. He came here five years ago from New York, and leaves a widow.

Mrs. Elizabeth Hutz, aged 82, died last night at her home on East Tenth street. The body will be taken to Hollister, Cal., for burial.

Daniel Richardson, aged 79, died last night of heart trouble at his home on Wilson street. He leaves a widow and several children.

ELKS ELECT OFFICERS.

Pomona Lodge Meets—Trial of Man Accused of Breaking Liquor Ordinance Proceeds Slowly.

POMONA, March 3.—The members of Pomona Lodge of Elks met at their club house on Holt avenue last evening and elected officers for the ensuing year thus: Frank Wheeler, Exalted Ruler; C. G. George, Esteemed Leading Knight; Wayne Foote, Esteemed Loyal Knight; Carson Bowen, Esteemed Lecturing Knight; Stephen Webb, Secretary; F. E. Graham, Treasurer; Leslie Osborn, Tyler, and Edward Fairchild, Trustee. Other officers will be appointed by the Exalter Ruler and the installation ceremonies will occur in April.

The trial of Pierre Lemieq, charged with violating the local liquor ordinance, being held at Fraternal Aid Hall, is proceeding slowly. Attorney Loucks of Los Angeles for the defendant, is raising all possible technical objections. This is the third day of the trial and up to this afternoon only ten jurors had been accepted and another venire has been summoned. City Attorney Joos is prosecuting the case for the city, E. J. Fleming, who was assisting, having been called to Los Angeles after the first day. This is the most stubbornly contested of any of the recent blind-pig cases.

Entire reorganization of the local fire department is the result of an ordinance passed by the Trustees for the formation of a new fire company. The number of volunteer firemen has been reduced from seventy to thirty and in place of four companies as formerly, there are now only two. These thirty volunteer members will receive $2 for each fire actually attended and the roll will be called at the scene of the blaze. The new officers of the department are W. H. Poston, chief; J. H. Wilkinson and W. A. Lewis, assistants; F. C. Charles, secretary, and J. C. Walker, treasurer. The fire chief will receive $15 per month.

It is the intention of the City Trustees to add more apparatus to the fire department, as rapidly as funds are available.

Mrs. M. Riggs, who is staying with her husband, Dr. Riggs, at the Claremont Inn, addressed a meeting of the Missionary Union at Pilgrim Congregational Church this afternoon, upon the work of the Santee school.

STRANGE.

DIES IN SURF, NOT DROWNED.

SALINAS MAN MEETS DEATH AT LONG BEACH.

Retired Merchant of Monterey County Has Epileptic Fit While Walking Near Water's Edge, Falls Into Sea and Body Is Dashed Against Sunken Piles.

LONG BEACH, March 3.—The body of A. Braun lies in the Walker morgue tonight, the first ocean victim of the season. It was still warm when recovered from the breakers and blood was flowing from the temple, the result of crashing against the sunken piling of the old pier at the foot of Magnolia avenue.

About 5:30 o'clock this evening a lad named McClintock, standing near Hotel Virginia, saw a body floating in the breakers and gave the alarm. Dr. Blow, who lives on the strand, was the first to respond. He waded into the water up to his waist, dragged the body into shallow water, where others relieved him and brought the corpse to the sands. The body was that of a man, probably 60 years old, fully clad except for a coat. He was of medium build and smooth shaven. In his pocket was found an Eagle pin and on his vest an A.O.U.W. emblem. On one finger was a seal ring with diamond setting. There was a cheap watch, but no money. On a bunch of keys is a tag bearing the inscription "H. P. Brown and Son, Gents' Outfitters, Salinas and Kings City, Cal.," and on the reverse side, an inscription that the holder of the tag was registered with the firm and his number was 127.

From all surroundings the police and doctors think the old man was walking near the water's edge, was stricken with an epileptic fit, and, falling unconscious, was washed out into the breakers and tossed about on the waves until discovered. The fact that the body did not sink seems to indicate the cause of death.

SALINAS, March 3.—[Exclusive Dispatch.] A. Braun, who was drowned today at Long Beach, resided in Monterey county for a number of years, living at Kings City. He was in the drayage business up to within a few months ago, when he retired and left for Southern California on a pleasure trip. He was a prominent member of Salinas Aerie of Eagles, No. 187, and of the Foresters. He owned considerable property in the vicinity of Kings City and was reputed to be well-to-do.

SOUTH PASADENA.

SOUTH PASADENA, March 3.—The need of an ordinance prohibiting the promiscuous scattering of sample packages of medicine was illustrated recently when the little son of Mr. and Mrs. Frank Noren of No. 1415 Mission street was made dangerously ill by eating some pills, thinking they were candy.

Mrs. Leo Longley has decided to again become a candidate for the Board of Education, the election to take place the first part of April.

A "get-acquainted" social is to be held tomorrow evening at the home of Mr. and Mrs. Frank Stephens, No. 1831 Laurel street, the object being the organization of a Congregational Church in Oneonta Park.

R. W. Pridham, Supervisor from this district, is ill at the home of his sister in Los Angeles with rheumatism. The condition of Mrs. Pridham who is at the California Hospital, remains about the same.

Miss Helen R. Galloway of West China will address the meeting of the Women's Foreign Missionary Society tomorrow afternoon in the church parlors of the Methodist Church.

DEEP-SEATED COUGH

CURED IN 5 HOURS.

New Home-Made Syrup.

(Cut this out.)

From Boston Press.

Progress in medical compounds never ceases, and now it is stated by a prominent medical man that any deep-seated cough or cold on the lungs can be actually cured in five hours by the clock. Opium and morphine have been resorted to in the past, as relief measures. But now it is learned that the system must be treated to rid it of inflammation and congestion. A tonic laxative cough syrup does the work so quickly and thoroughly as to be almost magical. What heretofore has taken weeks to cure can be accomplished in hours. Get this formula filled or mix it at home and always keep it on hand: One-half ounce fluid wild cherry bark, one ounce compound essence cardiol and three ounces syrup white pine compound. Shake the bottle and take twenty drops every half hour for four hours. Then take one-half to one teaspoonful three or four times a day until the system is purified and tones up. Give children less according to age. One filling will usually cure a whole family, as the dose is small.

ROYALTY IS DEMOCRATIC.

Queen of Norway and Attendant Go Skiing, Returning by Street Car, Made Hard Trip.

[BY DIRECT WIRE TO THE TIMES.]

CHRISTIANIA, March 3.—[Exclusive Dispatch.] Two young women were noticed today standing on the back platform of a street car running on the electric road from Holmenkollen to the center of this city. Both were dressed in short skirts and had the long poles of ski runners in their hands, while their skis were on the platform beside them.

One was Queen Maud of Norway and the other a lady of the court. They had gone up into the foothills surrounding the capital, put on their skis and had taken a trip of several hours, passing through forests and going up gradients so steep that only ski runners of years of experience are able to climb them.

Then they had descended by another route to Holmenkollen, clearing other steep hills, and finally arriving at the street car line, which took them back to the royal palace.

PAID TOO MANY DIVIDENDS.

Railway Superintendent Explains Why Wage Increase Is Not Possible Now.

[BY DIRECT WIRE TO THE TIMES.]

CHICAGO, March 3.—[Exclusive Dispatch.] "The railroads of the United States took out of their maintenance funds from $35,000,000 to $60,000,000 which should have been expended during the two years following the panic year of 1907. The cost of material for supplying their present needs in this respect is one of the reasons why the wage advance asked for by Chicago trainmen was refused."

This was brought out at the hearing of the controversy today before the State Board of Arbitration in the offices of the Railroad and Warehouse Commission. The statement was made by A. M. Schroyer, superintendent of the Pennsylvania lines west of Pittsburgh, who occupied the witness stand during the entire morning session.

"The road properties ran down during those years, and it will take all of this year and part of next to put them in shape again," Mr. Schroyer added.

VALUABLE DOGS KILLED.

Entire Kennell of Irish Terriers at Hollywood Put to Death Because of Rabies.

HOLLYWOOD, March 3.—The entire kennel of valuable Irish terriers belonging to F. H. Habersham of this city has been killed by the owner on account of rabies.

The dedication of the First Presbyterian Church on Gower street will be held Sunday afternoon. There will be a programme of music and addresses. The church has been handsomely furnished.

Hollywood school children will appear before the Board of Trade Monday night, to ask for indorsement of the playground project which is being pushed here, backed by the Los Angeles Playground Commission. The scheme is to get a park and playground here before the price of property becomes any higher. Lloyd Darsie is at the head of the movement.

GLENDALE.

GLENDALE, March 3.—The electric lighting plant is now installed in new headquarters on Howard street.

The Domestic Gas Company of Los Angeles is laying pipes and making house connections on Sixth street. The contract with the city calls for the covering of the entire territory within ninety days.

During February twenty-four building permits, aggregating nearly $20,000, were issued by Inspector Banker.

The ordinance passed to control the dog nuisance is proving effective. To date 114 licenses have been issued, and sixty-one stray dogs have been killed.

CLAREMONT.

CLAREMONT, March 3.—The Pomona College student body was addressed at the assembly lecture hour this morning by Dr. Margaret Evans, formerly of the faculty of Carleton College, Minnesota, on the subject of foreign educational institutions. She told of her personal observations of the schools of Spain, Italy and Egypt.

The music pupils of Prof. A. A. Butler of the Pomona School of Music gave a piano recital in Holmes Hall this afternoon. They were assisted by Miss Eva Southwick, soprano, and George Hopkins, baritone. Those who took part were Arthur Hitchcock, Louise Stover, Margaret Scharle, Mildred Thurmond, Ruth Edwards and Miss Richard.

FRAMED PICTURES ARE TRUE HOME MAKERS

Every home needs Framed Pictures; without them there is a void. They make a home what it really ought to be. In selecting the pictures they should be appropriately chosen. Our large collection gives you an almost unlimited scope. And, besides, our prices are so low that the saving is important.

WE DO PICTURE FRAMING
—And we do it as well as the art requires, charging only very moderate prices.

Engraving of Wedding Announcements, Visiting Cards, etc., absolutely correct in form.

Artists' Outdoor Sketching Supplies
Crane's Fine Linen Stationery
1910 Blank Books, Journals, etc.

Playing Cards, Poker Chips, etc.
Monogram Initial Stationery.
Office Stationery and Supplies

WHOLESALE Sanborn, Vail & Co. RETAIL

735 SOUTH BROADWAY, BETWEEN SEVENTH AND EIGHTH STREETS.

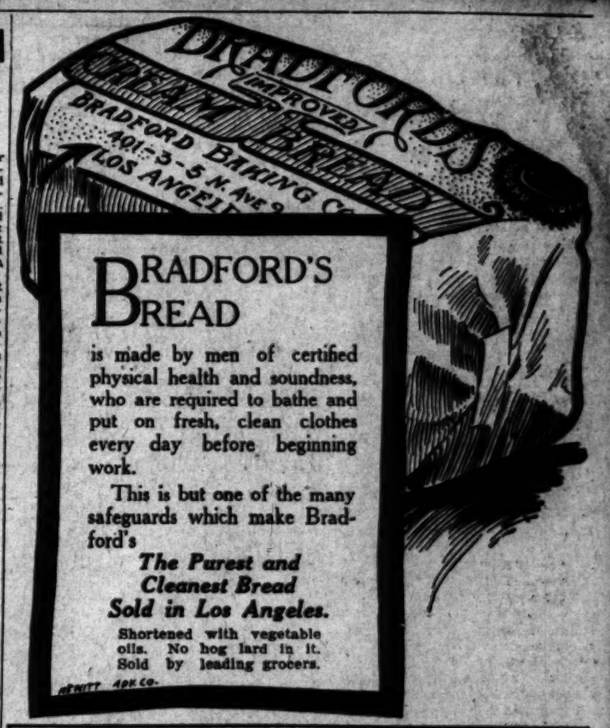

BRADFORD'S BREAD

is made by men of certified physical health and soundness, who are required to bathe and put on fresh, clean clothes every day before beginning work.

This is but one of the many safeguards which make Bradford's

The Purest and Cleanest Bread Sold in Los Angeles.

Shortened with vegetable oils. No hog lard in it. Sold by leading grocers.

Real Estate Directory.

Minimum Temperature On
LA SIERRA HEIGHTS
for season!
Lemon land, 30 degrees.
Orange land, 27 degrees.
Abundance of water—1 inch to every 5 acres, goes with the land. Call and get our booklet, a real "Souvenir of Riverside."
RIVERSIDE GROVES & WATER CO.
631-633 Central Bldg.

Colorado River Lands
Cotton Ranche
From $35 to $60 an acre with Water Rights.
Excursions Daily.
COTTON LAND CO.,
Main 3020. 622 S. Broadway.

YUCAIPA
209 Orange St., Redlands
330 West Sixth
LOS ANGELES

TAKE EAGLE ROCK VALLEY CAR ON BROADWAY TO TRACT OFFICE
OCCIDENTAL PARK
NEW LOCATION
OCCIDENTAL COLLEGE
W. A. ROBERTS REALTY CO.
126 SO. BROADWAY

Make 20 to 40 per cent. dividends, building and selling homes by our co-operative plan. Buy stock now at $1.10 PER SHARE.
The Investment Building Co.
Subdividers and Homebuilders.
607-608 Grant Bldg., Los Angeles.
Send for Booklet.

Delano
THE LAND OF
Early Products
S. F. B. Morse Development Co.
351 South Main St.

Blythe Rancho
Riverside County
Land (with water), $40 per acre, up.
VAN VLEET INVESTMENT CO.
General Agents.
Phone—F2088. 533 S. Spring St.

NORMANDIE PARK
North of Wilshire.
Large Lots—$900 to $1300.
EDWARDS & WILDEY,
226-234 Laughlin Building.

Occidental Heights
Adjoining Occidental College.
High and Sightly.
Offices: End of Garvanza-New York Boulevard car line or
910 CENTRAL BLDG.
R. B. ELLIS. Phone F3779.

LOMITA
Little Farms in the San Pedro Harbor district, where consolidation makes values rise. $400 per acre and up.
W. I. HOLLINGSWORTH & CO.
118 West Sixth Street.

LARCHMONT HEIGHTS
In the beautiful Wilshire District. Large, highly improved lots, $800 up. Easy terms.
ELLIS & JOHNSON,
629½ S. Spring St., Ground Floor.

Rental Department
For Stores, Offices and Houses,
ROBT. MARSH & CO.,
Security Building, Main Floor.
Telephone Exchange 175. Entrance Fifth Street.

...Something Different...
ANGELES MESA
Highest ground southwest. TORRES-TER & SONS, Agents, 6th Floor, 640 S. Broadway.

BUY
"KEYSTONE"
STOCK AT 50c PER SHARE.
GOLDEN STATE REALTY CO.
Fiscal Agents 120 W. SIXTH ST.

Alfalfa and Walnut Lands
SAN JACINTO VALLEY, $50 per acre. Easy Terms. Via Riverside—Santa Fe R.R. $3.00 ROUND TRIP. Out and back Same Day. Leave Name at This Office Before Going.
MUNN AND MIDDLECOFF,
704-5-6 UNION TRUST BLDG. 4TH AND SPRING STS.

The Lyons Dividends Co.
Owners of
Camden Court,
Huntington Court and Florentine Square, have removed to Suite 701, 702 W. P. Story Bldg.

You can, with $5.00 or more per month, become interested in over $1,000,000 worth of business property in Los Angeles. Investigate.
CONSOLIDATED REALTY CO.,
522 Chamber of Commerce Bldg.

McCARTHY CO. INCORPORATED
Normandie Square
New Tract in the Great Southwest
Main Office 201 North Broadway

Vermont Square
On Normandie, Vernon and Western avenues.
Lots $650 and up. Easy terms.
SOUTHWEST LAND CO.,
416 Pacific Electric Building.

FONTANA
CITRUS LANDS
With water—$200 to $250 an acre. On the Santa Fe—48 miles from Los Angeles. Write for map.
FONTANA DEVELOPMENT CO.,
602 South Main St., Los Angeles.

YORBA LINDA
The best orange lands in California. Enough said.
See G. H. MacGinnis with
JANSS INVESTMENT COMPANY,
320 Pacific Electric Bldg.
Home 10345. Broadway 2468.

RIVERSIDE ORANGE HEIGHTS
Finest orange and lemon lands, $225 to $275 per acre, with water. Easy terms.
Selling Agents,
S. J. White & Co., 416-17 Pac. Elec. Bldg.
Paul H. Blades & Co., 604-5 I. W. Hellman Bldg.
Erkenbrecher Syndicate, 122 West Sixth St.
Fairchild & Berrand, 328 Central Bldg.

5 Acre Orange Lands
Close in—with water.
$1000--$25 cash; $25 month
Emil Firth
319 West Fourth St.
A8105; Main 2543.

Los Angeles Investment Co.
A8118. 335-337 S. Hill St. Main 2248
HOME BUILDERS
Will Build to Suit.
Upon Your Own Lot—or will Furnish Lot.
RENT PAYING TERMS.

Home for You in
CENTRAL SQUARE
—on easy payments—in the "Shoestring Strip," directly in the path of the city's growth toward San Pedro Harbor.
DANIEL STONE & CO.,
118-116 Henne Bldg., Los Angeles.

BEAUMONT
CITY LOTS.
Fine quarter-acre lots with water, gas, shade trees; $150 to $250.
BEAUMONT LAND AND WATER CO.
Central Bldg., Sixth and Main

Verdugo Canyon Land Co.
Has just issued the most beautiful and artistic illustrated booklet of its kind ever published in Los Angeles. Call or send for one.
JOHN A. PIRTLE
Tel. F8643 401-2 Union Trust Bldg.

"Home Builders"
Stock now selling at $1.75 a share. Pay 14 per cent. dividend on par. No speculation—no debts—therefore safe. Call 410 Mason Operahouse. Phone Home 1048 Main 434

ORD'S

n of certified
and soundness,
d to bathe and
clean clothes
ore beginning

e of the many
n make Brad-

st and
Bread
Angeles.
n vegetable
lard in it.
ing grocers.

state Directory.

HTS

Colorado River Lands
Cotton Ranche
From $35 to $60 an acre with Water Rights.
Excursions Daily.
COTTON LAND CO.,
Main 3020. 622 S. Broadway. F1961

YUCAIPA
209 Orange St., Redlands
330 West Sixth
LOS ANGELES

Make 20 to 40 per cent. dividends building and selling homes by our co-operative plan. Buy stock now at $1.10 PER SHARE.
The Investment Building Co.
Subdividers and Homebuilders.
607-608 Grant Bldg., Los Angeles.
Send for Booklet.

Blythe Rancho
Riverside County
Land (with water), $40 per acre, up.
VAN VLEET INVESTMENT CO.
General Agents.
Phone—F2068. 533 S. Spring St.

Occidental Heights
Adjoining Occidental College.
High and Sightly.
Offices: End of Garvanza-New York Boulevard car line or
910 CENTRAL BLDG.
R. B. ELLS. Phone F3775.

LOMITA
Little Farms in the San Pedro Harbor district, where consolidation makes values rise. $400 per acre and up.
W. I. HOLLINGSWORTH & CO.
118 West Sixth Street.

Rental Department
For Stores, Offices and Houses,
ROBT. MARSH & CO.,
Security Building, Main Floor.
Telephone Exchange 175. Entrance Fifth Street.

BUY
"KEYSTONE"
STOCK AT 50c PER SHARE.
GOLDEN STATE REALTY CO.
Fiscal Agents 120 W. SIXTH ST.

The Lyons Dividends Co.
Owners of
Camden Court,
Huntington Court and Florentine Square, have removed to Suite 701, 702 W. P. Story Bldg.

You can, with $5.00 or more per month, become interested in over $1,000,000 worth of business property in Los Angeles. Investigate.
CONSOLIDATED REALTY CO.,
522 Chamber of Commerce Bldg.

Vermont Square
On Normandie, Vernon and Western avenues.
Lots $650 and up. Easy terms.
SOUTHWEST LAND CO.,
416 Pacific Electric Building.

YORBA LINDA
The best orange lands in California. Enough said.
See G. H. MacGinnis with
JANSS INVESTMENT COMPANY,
320 Pacific Electric Bldg.
Home 10345. Broadway 2468.

5 Acre Orange Lands
Close in—with water.
$1000—$25 cash; $25 month
Emil Firth
319 West Fourth St.
A8105; Main 2542.

Home for You in
CENTRAL SQUARE
—on easy payments—in the "Shoestring Strip," directly in the path of the city's growth toward San Pedro Harbor.
DANIEL STONE & CO.,
115-116 Henne Bldg., Los Angeles.

"Home Builders"
Stock now selling at $1.75 a share. Pay 7% per cent. dividend on par. No speculation—no debts—therefore safe. Call 410 Mason Opera House. Phone Home, 10958 Main 458

Newsy Happenings South of the Tehachepi.

NEWS REPORTS FROM CORRESPONDENTS OF THE TIMES.

EXPENSIVE.

MINING TRIAL VERY COSTLY.

One Dollar Per Minute Goes for the Litigation.

San Bernardino Case Proves Drain on Contestants.

Adder in School Is Considered Undesirable.

SAN BERNARDINO, March 3.—Hugh L. Dickson, formerly District Attorney of this county, has arrived here as a witness for the plaintiff in the damage suit brought by H. A. Landwehr, president of the Seal of Gold Mining Company, against P. T. Evans and others, representing a group of Riverside stockholders.

Mr. Dickson's testimony will refer to the arrest of Mr. Landwehr on a complaint secured by Evans, falsely charging Landwehr with issuing worthless checks. Dickson ordered the criminal proceedings dismissed at the preliminary examination, and made caustic comment regarding Evans's actions.

The case is now in its second day, and is costing one dollar a minute. It is regarded as one of the most costly pieces of litigation ever tried in this court.

AGAINST ADDERS.

The Board of Education has put the quietus on adding machines in the High School. Some weeks ago a thrifty agent introduced his adder to the school, the commercial teacher becoming attached to it as an aid to advanced pupils in proving up their work. At that time the cost was quoted at $110. The machine did not please the school board, and at a session today it was freely commented on as a luxury and detrimental to the progress of the pupils. Since its first introduction the price has dropped to $60, but even this sweeping reduction does not appeal to the educators.

GIVES SON MORPHINE?

J. Dial, a Del Rosa rancher, has been arrested charged with smuggling morphine into the County Jail to his own son. The young man was taken into custody some days ago as a vagrant. His aged father has been visiting him daily, and yesterday the officers discovered the prisoner plying a morphine needle. Investigation disclosed that the prisoner had a big supply of morphine, the father having smuggled it into him in small quantities. The father was arrested and locked up late this afternoon.

SCOTT REARRESTED.

O. H. Scott, arrested at Salt Lake Sunday charged with embezzling diamonds from Mrs. Anna B. Marean of Del Rosa, was released on habeas corpus yesterday afternoon at Salt Lake, and immediately rearrested. This morning he commenced another habeas corpus action. Sheriff Ralphs will reach Salt Lake City some time tonight with the necessary extradition for the prisoner's return to this city for trial.

The Lincoln League will hold a convention at Colton, March 9, at which a ticket will be nominated for the August primaries.

Exalted Ruler R. G. Owen is preparing a banquet for the retiring officers of the Elks' lodge tomorrow evening in the Dutch room of the lodge. Among the guests will be Hugh L. Dickson, last year's Exalted Ruler, who has arrived from Peoria, Ill.; E. R. Waite, E. H. Lyman and C. L. Allison.

PLAN BUSINESS BLOCK.

Messrs. McIntyre & Hancock, local furniture dealers, have purchased the Hicks corner at the southeast corner of F and Court streets for $10,000, and announce they will at once commence the erection of a business block to house their establishment. The property has 96 feet frontage on F street and 150 on Court, and is improved as a residence place.

Rev. Arthur Polk Brown will preach his first sermon here Sunday as pastor of the First Baptist Church. He was formerly located at Oakland, and comes to San Bernardino to fill a vacancy made by the resignation of Rev. Mark R. Shaw.

J. P. Greene has come in from Horsethief Cañon with gold to the value of $20, which he says he washed out in less than a week.

New Masonic Temple at Redlands,
which will be dedicated this afternoon by the Grand Lodge of California. It cost $28,000.

OPEN DITCH A NUISANCE.

Decision at Santa Ana in Case of the City Versus Valley Irrigation Company.

SANTA ANA, March 3.—That an open ditch on a street is a nuisance that the city may abate is the decision of Judge Oster of San Bernardino, who tried the case of the city of Santa Ana against the Santa Ana Valley Irrigation Company. The city will be granted an injunction prohibiting the company from maintaining open cement ditches on East Seventeenth street and West Washington avenue. Judge Oster would not specify as to whether the irrigation company shall put the ditch underground or remove the ditch beyond the property line. Either method would abate the nuisance.

Assurances have been given local people by Southern Pacific officials that if a right of way between Tustin and Santa Ana is secured a two-mile road will be built, thus completing a loop that rings the center of the county, and gasoline motor car service installed. The points touched on this loop would be Santa Ana, Tustin, El Modena, McPherson, Villa Park, Anaheim, Westminster, Winterburg, Smeltzer, Huntington Beach, Newport Beach, Harper and Pollorito.

Civic bodies of this city will invite Andrew Carnegie to visit this city and view the library.

The Supervisors yesterday passed an ordinance making it necessary for all bees shipped into the county to be inspected. This is to protect the apiaries from the possible introduction of the European foul brood from Central California.

Marriage licenses: John J. Knox, 57, and Nellie J. Howe, 49, both of Los Angeles; Bernard W. Spiegel, 29, and Elsie C. Kolln, 28, both of Los Angeles.

TEMPORARY DAM.

Its Construction Across Colorado River To Increase Discharge Into Canals Causes Rejoicing.

[BY DIRECT WIRE TO THE TIMES.]

EL CENTRO, March 3.—[Exclusive Dispatch.] News of the construction of a temporary dam across the Colorado River, below the Imperial Canal System headgates, to raise the level of the water and increase the discharge into the canals, is received with much rejoicing in all parts of Imperial Valley.

While water has been short the past two weeks, crops have not seriously suffered and the present move assures abundance of water for irrigation within a few days.

This season's temperature record was broken today, the thermometer registering ninety-seven degrees at 1 o'clock p.m. The minimum temperature was fifty-seven. Yesterday the ninety-six degree mark was reached with a minimum of fifty-four.

CALEXICO.

CALEXICO, March 3.—The First National Bank of Calexico has been authorized to begin business; capital, $25,000; Sidney McHarg, president; J. A. Morrison, cashier.

DOORS AJAR.

NEW TEMPLE IS TO BE OPENED.

REDLANDS MASONIC BUILDING WILL BE DEDICATED.

Grand Lodge of California to Conduct the Ceremonies—Public Inspection Will Precede the Formal Services—Banquet and Reception to Follow.

REDLANDS, March 3.—The dedication of the new Masonic Temple will take place tomorrow. In the morning, from 10 to 12:30 o'clock, there will be a public reception and inspection. At 2:30 p.m., the formal exercises will be held by the Grand Lodge of California, D. R. Weller, Deputy Grand Master, presiding. Addresses will be delivered by prominent Masons from all sections of the State and music will be furnished by a male quartette.

In the evening there will be a banquet, N. L. Levering, presiding. The toastmaster will be Lyman M. King. Among those who will respond are Rev. John D. Easter, D.D., Frank P. Meserve, D. R. Weller and Charles Anderson. A reception and dance will follow the banquet. Covers will be laid for 225.

The new temple is located on Cajon street just north of Olive avenue. It is an imposing two-story building. The lower floor is devoted to offices, all of which are occupied, while the top floor is furnished for the use of the lodge, there being reception and banquet rooms, kitchen, and other apartments. The new building cost $28,000.

Arrivals at La Casa Loma: Mrs. N. Merriman, Miss Mildred Merriman, Omaha; Mr. and Mrs. John Grosse, Miss Irene Grosse, Miss Florence Grosse, A. L. Rowland, Francis H. Booth, Pasadena; Mr. and Mrs. E. C. Harlan, Detroit; Mr. and Mrs. Charles Harman, Edwin Ahlfwede, Miss Ruth Ahlfwede, Chicago; Miss Alexander, Miss Moore, Miss V. Moore, Toronto; Miss Emilie M. Bush, Detroit.

Louis W. Hill, president of the Great Northern Railway arrived today in his private car accompanied by Mrs. Hill, four children, three maids and Mr. Hill's private secretary, F. F. Dalrymple. They have brought their motor with them and during their stay will tour this section. This is their third season in Redlands, and as is their custom, they are occupying a handsome suite at La Casa Loma Hotel.

Times Cook Book No. 3, latest edition. Largest, most elaborate and comprehensive cook book of the series issued by The Times. The 318 recipes for hot Spanish and Mexican dishes and the hygiene department are big features of the publication. The recipes brought out by The Times' prize-cooking contest are generally from Southern California housewives and noted chefs. Price 30 cents; by mail, 5 cents additional. Address The Times, Los Angeles.

PULLING FOR THE CITY.

Public Bodies and Business Men of Ontario Unite in Indorsing Issues of Bonds.

ONTARIO, March 3.—A united effort by the public-spirited men of the city is being made to secure the passage of the park bonds the 21st inst. On the same day will be held the election for $25,000 school bonds, making in all $52,000 to be voted. The Chamber of Commerce has issued a bulletin to voters, heartily indorsing both propositions. The leading business men have given out written statements favoring them.

An effort is being made to get an extension of the Ontario and San Antonio Heights railway to South Euclid avenue to the site of the athletic park which will belong to the city if the bonds pass at the coming election. It would be necessary to extend the line a distance of nearly a mile, to Dessau street. Already there is a trolley wire up a good share of the way, and a spur of the electric car line for switching purposes extends down the avenue for quite a distance. President Freemire of the Chamber of Commerce has been in conference with the railway officials in Los Angeles and says they look with favor upon the proposition. The line, if extended down South Euclid avenue, will give a service to a section of the city which has grown rapidly during the last two years.

The Trustees have made a new contract with the Ontario Power Company for street lighting. It calls for eighty arc lights at $3 per month and a large number of incandescents at the rate of 60 cents per month for 16-candle-power lights and $1 per month for 32-candle-power. The contract will continue in force for five years. The price to the city is lower than obtains in any other city in Southern California.

FULLERTON.

FULLERTON, March 3.—Grading was commenced today on the twelve-mile cut-off of the Pacific Electric Railway from La Habra Valley east to a point near Yorba. The new road will pass near the Olinda oil wells.

Hay at Wholesale
Carlots. E. R. Long, Bakersfield, Cal.

FRANK G. CARPENTER will tell the readers of The Times Magazine the coming Sunday about what he has seen among the Malays.

HERE IS A REAL DYSPEPSIA CURE

SETTLES YOUR OUT-OF-ORDER STOMACH AND ENDS ALL INDIGESTION FIVE MINUTES LATER.

Heartburn, Stomach Gas, Dyspepsia and Headache Will Vanish Before You Realize It—Thousands of Readers of The Times Will Find a Permanent Cure for Stomach Trouble at a Very Nominal Cost.

The question as to how long you are going to continue a sufferer from Indigestion, Dyspepsia or out-of-order stomach is merely a matter of how soon to begin taking some Diapepsin.

If your stomach is lacking in digestive power, why not help the stomach to do its work, not with drastic drugs, but a re-enforcement of digestive agents, such as are naturally at work in the stomach.

People with weak Stomach should take a little Diapepsin occasionally, and there will be no more Indigestion, no feeling like a lump of lead in the stomach, no heartburn, sour risings, gas on stomach or belching or undigested food, headaches, dizziness or sick stomach, and besides, what you eat will not ferment and poison your breath with nauseous odors. All these symptoms resulting from a sour, out-of-order stomach and dyspepsia are generally relieved five minutes after taking a little Diapepsin.

Go to your druggist and get a 50c case of Pape's Diapepsin now, and you will always go to the table with a hearty appetite, and what you eat will taste good, because your stomach and intestines will be clean and fresh, and you will know there are not going to be any more bad nights and miserable days for you. They freshen you and make you feel like life is worth living.

WILL BUILD SHOPS.

Santa Fe Will Construct Them at National City—Talent Workers Will Put Up Hospital.

SAN DIEGO, March 3.—A new roundhouse and repair shops are to be built by the Santa Fé at National City. This announcement comes from Manager Wells. Plans for the improvements have been prepared by the company's engineers and work is to begin as soon as material is delivered. Years ago when the residents of National City invited the Santa Fé to build there a large tract of the choicest water front land was deeded to the road in consideration that car shops be built there. The shops were built, but afterward were removed to San Bernardino. Since then, while National City is the terminal point of this division, engines have been housed in sheds.

TO BUILD HOSPITAL.

First payment has been made on a hospital site to be erected by the "Talent Workers," a charitable organization, at the corner of Eighth and Robinson streets on a plot 195x198 feet. The hospital board is directed by an advisory committee, consisting of ex-Senator M. L. Ward, President George W. Fishburn of the Marine National Bank, and E. P. Alling.

Grove L. Johnson, a member of the State Assembly, is spending a few days in San Diego and vicinity in his official capacity as Grand Master of the State Odd Fellows. Today he was the guest of local lodgemen, who took him on an automobile ride over the county, and to the beach resorts. His wife accompanied him.

TAKE UP FLYNN PLAN.

Joint committees from the Chamber of Commerce and the citizens' meeting will work in unison to further the project to reclaim tide lands and to build a seawall at the north side of San Diego harbor, according to plans furnished by Engineer John T. Flynn, to cost $5,000,000. The joint committee of which Hon. Lyman J. Gage is chairman, will at once begin work on data to be used in the preparation of bills to be introduced in the next Legislature, asking that the tidelands be ceded to the city in order that the proposed improvement can be carried out under local control. The proposed improvements include three miles of docks.

EXPECTS FREE DELIVERY.

Increase of Mail Business at Anaheim Will Soon Justify It—Royer Is Thanked.

ANAHEIM, March 3.—It is stated that if the postoffice receipts for March maintain the ratio of increase set by February, Anaheim will have free city delivery of mails. The total business for all of last year amounted to nearly $9000, while for the eleven months of this fiscal year the receipts foot up $8910.

The demonstration train will be here Wednesday.

Seven young men have recently joined Co. E.

The Merchants' Association has passed a resolution of appreciation for the work of Maj. J. O. Royer in the upbuilding of this city.

The new building, to be erected by Mrs. Denker will have a frontage of 96 feet on Center street, and will cost about $35,000. The K. of P. Lodge will occupy the upper floor, and will have one of the finest rooms in the State.

The City Clerk reports that the building permits issued during the month of February amounted to $13,-606.

Hans Storm of the ninth grade, and Miss Irene Mills were selected at the High School tryout as representatives of A.U.H.S. in the coming debate with Los Angeles High.

SHIPMENTS SHORT.

Orange Output from Highland Is One Hundred Carloads Less Than for Last Year.

HIGHLAND, March 4.—Shipments of citrus fruits from this district are still more than 100 cars short as compared with the corresponding period last year. Forwardings for the month of February by stations were:

Highland proper, 143 cars; East Highlands, 114; Yerkes, 46; Del Rosa, 9; total for district, 312; total for season, 652.

It is estimated that more than one-third of the crop has gone forward, which seems to bear out previous estimates on the total output for the season. It has been placed by careful observers at about 1500 cars as against 2100 for 1908-09.

Holders of uninjured fruit seem not to be in a hurry to move it, believing the price will improve as the shortage becomes more apparent.

ORANGE.

ORANGE, March 3.—Ehlen & Grote's general store and J. Littooy's tailor shop were burglarized last night. At both places entrance was gained by cutting out a pane of window glass. At Ehlen & Grote's the burglar got $4.50 from the cash register, and at Littooy's $1.50. He took cash only.

Scores of Actual Photographs Show the Resources and Wonderful Development of the Corcoran District

Alfalfa and Dairying Lands at $40 Per Acre and Up

Water without end—in the very heart of the artesian belt—the greatest alfalfa and dairying opportunity offered in the State. Close to the hustling town of Corcoran—on the main line of the Santa Fe. The land is level as a table and all ready for the plow. This low-priced land is going rapidly—will all be gone in a few days. Positively your very last opportunity to secure this class of land at absurdly low prices.

SPECIAL ANNOUNCEMENT
Last 1000 acres close to Corcoran to be subdivided! Only 2½ miles from town. Special low opening prices will be made to early purchasers. Make reservations at once.

Excursion Saturday Evening, March 5
Register Now for Reservations—Fare Rebated to Purchasers
NEWPORT & MILNER
206-9 Central Building
Main 4792 SIXTH AND MAIN STREETS Home F6402

Advice to Women

A Message from a Famous Beauty Specialist to Women Lacking in Energy and Vitality.

Thousands of women vainly attempt to improve their complexions and to remove blackheads, crows' feet and other blemishes, through the use of cosmetics. This treatment fails because the trouble lies far deeper than the skin. They are suffering from impure and impoverished blood. This condition is in many cases due to a catarrhal condition of the whole system which finds its expression in sallow, muddy complexion, dark-circled eyes, general weakness of the system, and perhaps most plainly in the weeping of mucous membranes that is commonly called catarrh.

In fact this whole tendency is, properly speaking, Catarrh. Banish this catarrh, and the complexion will clear as if by magic, eyes will brighten, faces become rosy and shoulders erect. Perfect beauty goes only with perfect health, and perfect health for women can only be obtained through one certain treatment—that which will cure catarrh.

Mme. Swift, New York, the famous beauty specialist known throughout the world and an accepted authority on all relating thereto, states that the one positive and permanent relief for catarrh is Rexall Mucu-Tone. Here is her letter:

"I can strongly endorse the claims made for Rexall Mucu-Tone as a cure for systemic catarrh. Its tonic effects are remarkable. It builds up the strength and restores vitality. If women who are tired and run down, lacking in energy and vitality, will use Rexall Mucu-Tone, they will praise as I do its strengthening and healing qualities."

Rexall Mucu-Tone works through the blood, acting thus upon the mucous cells—the congestion and inflammation of which causes local catarrh. This remedy causes poison to be expelled from the system, and the blood is purified and revitalized. Thus the natural functions of the mucous cells are restored, and the membranes are cleansed and made strong. We know that Rexall Mucu-Tone does relieve catarrh. We positively guarantee to refund the money paid us for this remedy in every case where the user is dissatisfied. It is a builder of vigorous health and a creator of good complexions. Price 50c and $1 per bottle. Mail orders filled. In may be obtained only at our stores—The Rexall Stores, The Owl Drug Co., Inc., Los Angeles, San Francisco, Oakland, Cal., and Seattle, Wash.

FRANK G. CARPENTER will tell the readers of The Times Magazine the coming Sunday about what he has seen among the Malays.

AUCTION

SPECIAL
CLOTHING and JEWELRY
Saturday, March 5
10 A. M.
At 730 So. Spring

Consisting in part of 400 men's suits, worsted and blue serges, latest styles, assorted sizes; 200 pairs odd pants, overcoats, fancy vests and coats, fancy kid gloves and other working gloves, shirts, soft and stiff hats, neckties, genuine leather suit cases and traveling bags; 100 assorted watches, standard movements; lot rings; 3 fine violins, 3 guitars, fine old style pipe, lot rubber and linen collars; plated cuff buttons and lodge emblems and lot other goods too numerous to mention.

L. A. AUCTION AND COM. CO.,
General Auctioneers,
730 S. Spring st.
Phones F1719, Broadway 1667.

AUCTION

of high-grade furniture of 7 room flat

Friday, March 4th at 10 a.m. at 428 West 16th Street. Comprising beautiful fumed oak settees and rockers in Spanish leather, handsome Bigelow Axminster carpets and rugs, pedestal library tables, lady's desk and music cabinet in fumed oak, 3 brass beds, fine mattresses and bedding, mahogany and birdseye maple dressers, commodes, tables and rockers, expensive lace curtains and draperies, hall carpet, pedestal extension table, buffet and chairs, china, glassware, extension top gas range same as new, refrigerator, cooking utensils, etc. C. M. STEVENS, Auctioneer. Office 619 S. Olive St.

AUCTION

We sell at auction (to close estate)
SATURDAY, MARCH 5, 2 P. M.
Five-room cottage,
153 SO. UTAH STREET.
Take E. First-st. cars. This is good rental property and must positively be sold Satisfactory terms.
THE R. H. STROUSE CO., Auctioneers.

Auction

Every Tuesday and Thursday at 10 a.m. and 2 p.m., at 730 S. Spring and 739 S. Main. L. A. AUCTION & COM CO, F1719, Bdwy 1667.

Thos. B. Clark
AUCTIONEER
632 South Spring Street
F1907 Broadway 1921

ALEXANDER MOXLEY, D. V. S.
VETERINARIAN
Do not desert an animal in the day of his calamity when his services to you seem at an end.
528 So. San Pedro St. Phones: F2811; Broadway 3135.

FOR HEALTH AND STRENGTH
Damiana Bitters
A wonderful invigorator and nervine. A powerful aphrodisiac and special tonic for both sexes. For sale at drug stores and liquor dealers or ALFRED ALFS & BRUNE, Agts., 325 Mission st., San Francisco, Cal.

Auction

FINE FURNITURE,
TURKISH RUGS,
BRIC-A-BRAC
FRIDAY, MAR. 4
10 A. M. and 2 P. M.

Removed from a private residence on Alvarado street, to our salesrooms, 338-340 S. MAIN STREET, Second Floor, consisting in part of twelve fine Turkish and Persian rugs, fine Kinkim portieres, fine French Wilton, Body Brussels, Axminster and velvet art squares and rugs. Expensive china, cut glassware, dishes, silverware. Expensive birdseye maple princess dressers, dressing tables and chiffoniers; fine quartered oak and mahogany dressers and chiffoniers, expensive quartered oak, Circassian walnut and mahogany bedroom suites. Fine all brass and enameled iron beds, springs, silk floss and hair mattresses. Expensive quartered oak and mahogany upholstered parlor suites. Ladies' desks, fine mission and fumed oak leather seat rockers, chairs and davenports, Morris chairs, polished oak and mahogany rockers, one fine upright piano, music cabinets, fine pedestal extension tables, buffets and china closets to match. Leather seat dining chairs, lace curtains, portieres and pretty pictures. Grandfather's clock, polished oak and mahogany center stands, sectional bookcases, large lot of books in sets, drop-head sewing machines, quartered oak and mission library tables, mission roll-top office desk, wicker chairs and settees, tabourettes, Roman seats, hickory porch furniture, New Garland gas range, refrigerator, kitchen cabinet, kitchen tables, utensils, in fact, the complete and beautiful furnishings of a fine home. If you are looking for a fine lot of goods do not miss this sale.

RHOADES & RHOADES, Auctioneers.
Phones—Main 1259; F1259.

AUCTION

We sell at auction (to close estate)
SATURDAY, MARCH 5, 2 P. M.
Five-room cottage,
153 SO. UTAH STREET.
Take E. First-st. cars. This is good rental property and must positively be sold Satisfactory terms.
THE R. H. STROUSE CO., Auctioneers.

Auction

Two close in Southwest properties at Auction
MONDAY, MARCH 7, 3 p.m.
1765 REID ST., 5 rooms. 1721 REID ST., 6 rooms. Both are modern and in perfect condition. Fine for investment or homes. Owner compelled to sell. Satisfactory terms. West Washington St. cars.
THE R. H. STROUSE CO., Auctioneers
210 Central Bldg. West 4370; Home B1166.

Auction

Very desirable new five-room strictly modern bungalow
637 EAST 36th STREET
Will be sold at auction
TUESDAY, MARCH 8, 3 p.m.
House has every known convenience located in fine neighborhood—convenient to San Pedro and Maple avenue cars. Lot 40x128. Satisfactory terms will be given. Owner leaving
THE R. H. STROUSE CO., Auctioneers.

Auction

Hollywood
Delightful story and a half BUNGALOW, 1221 GARFIELD PLACE, next to Morgan Place, Hollywood, will be sold at auction
Friday, March 4th
3 P. M.
Thoroughly modern; 4 bedrooms, beamed ceilings, built-in buffet and bookcases. Cabinet kitchen. Lot 50x150. Property must be seen to be appreciated. Satisfactory terms will be given.
THE R. H. STROUSE CO., Auctioneers.

GASOLINE WINS.

SHERIFF IN AUTO ROUNDS UP DARING HORSE THIEF.

SANTA BARBARA, March 3.—After a chase of several days, covering hundreds of miles of territory, Nat Stewart captured near Margarita, San Luis Obispo county, yesterday, the most daring horse thief who has operated in these parts for many years. The man, who gave the name as Clark, a gray-haired person of 60, had twelve valuable horses and two mules in his band, and all of these Stewart saved to their owners. The animals were stolen from different parts of Santa Barbara and Ventura counties. On Tuesday alone Stewart covered 200 miles by auto on the trail of the horse rustler. He searched every cañon and came upon several recent camps, but it was not until yesterday that he got up with the offender. The man at first denied stealing and said he bought the horses; later he confessed. Apparently he had confederates, for a box car was awaiting him at Santa Margarita. The car was to have met him, and his supposed pal at Oceano, but the tunnel cave-in on the Espee spoiled that plan and enabled the Sheriff to round up the quarry. The horses are now at San Luis Obispo, but will be driven overland and distributed to their owners.

LEARNS AMERICAN WAYS.

FILIPINO FORGER CAUSES DEPARTMENT MUCH WORRY.

[BY DIRECT WIRE TO THE TIMES.]

SAN DIEGO, March 3.—[Exclusive Dispatch.] Juan Blanco, 18 years old, a Filipino youth, is the cause of considerable worry to the Federal Bureau of Insular Affairs. The lad was brought here by Capt. De R. Cabell of the United States army, and installed as a servant in his household. Cabell picked him up in Manila, where he took a fancy to him. At the expiration of his furlough the army officer returned to his post, having the Filipino at his home. The lad learned American ways rapidly and soon became the trusted servant of Mrs. Cabell, who often sent him from Fort Rosecrans to San Diego to transact business for her. On these trips the boy formed the acquaintance of American youths and quickly learned that he was not drawing as wages a sum other boys were earning. One of his duties was to pay bills for the army officer's wife. She sent checks on a local bank which Blanco cashed. By practice he soon was able to forge her name and drew money on his own account. For a time he reveled in luxury without Mrs. Cabell knowing it.

The day of reckoning came, however, when she discovered the forged checks. Capt. Cabell came home and prosecuted the youth, who was convicted and sentenced to the Whittier Reform School. Probation Officer Reed has since taken up the lad's cause with Commissioner Richards of the Insular Bureau at Washington. Richards agrees to deport the Filipino back to his native heath on one of the army transports if the local authorities will provide for his subsistence while en route. The latter think the government is able to pay the boy's way and further correspondence will be had with the Washington bureau.

BUSINESS. Barometer of the Markets—Financial.

FINANCIAL.

OFFICE OF THE TIMES.
Los Angeles, March 4, 1910.

BANK CLEARINGS. Bank clearings yesterday were $3,181,941.36. For the corresponding day of 1909, $1,911,668.16; for the same day of 1908, $1,592,862.01.

Monday	$2,617,274.58
Tuesday	2,549,186.87
Wednesday	4,085,014.97
Thursday	3,181,941.36
Total	$12,432,417.78
Same time, 1909	9,611,336.48
Same time, 1908	7,055,249.61

Following are the quotations on general and mining securities listed on the Los Angeles Stock Exchange, ground floor, I. W. Hellman building, Fourth and Main streets, for yesterday's session of the exchange:

OIL STOCKS.

Producers—	Bid.	Asked.
Amalgamated Oil	....	$ 75.00
American Crude Oil Co.	....	1.10
Am. Petroleum Co. pfd.	....	96.50
Am. Petroleum Co. com.	72.50	....
Associated Oil	47.50	47.75
Brookshire Oil	....	1.10
Central	1.60½	1.65
Cleveland Oil Co.	.40	.43
Columbia	1.11½	1.15
Continental Oil	.40	.55
Esso Oil Co.	1.25	....
Euclid Oil Co.	.50	.60
Fullerton Oil	....	4.00
Globe	.16	.20
Jade Oil Co.	.36½	.40
Mexican Petroleum	....	1.01
Mexican Pet. Ltd. pfd.	66.00	....
Mexican Pet. Ltd. com.	23.75	24.75
New Pa. Petroleum Co.	.50	....
Olinda Land Co. (Oil)	.40½	....
Palmer Oil Co.	1.15	....
Perseus Oil Co.	....	.35
Pinal Oil Co.	7.00	13.00
Piru Oil & L. Co.	.17	....
Reed Crude	.30	....
Rice Ranch Oil Co.	.80	.82
Section Six Oil Co.	....	.60
Traders' Oil Co.	126.00	130.00
Union	101.87½	102.00
Union Provident Co.	100.00	100.50
United Petroleum	100.00	103.00
West Coast Oil com.	9.00	....
Western Union	75.00	175.00
Yellowstone Oil Co.	....	.40
Non-producers—		
California Midway Oil Co.	.37	.37½
Oleum Development Co.	....	.07

BANK STOCKS.

	Bid.	Asked.
All Night & Day Bank	$115.00	$140.00
Bank of So. California	95.00	130.00
Broadway Bank & Trust	190.00	175.00
Citizens' National	200.00	....
Commercial National	145.00	....
Farmers' & Mer. Nat'l	255.00	....
Federal Bank of L. A.	12.00	....
First National	460.00	....
German-American Savings	320.00	....
Globe Savings Bank	130.00	....
Home Savings Bk. of L. A.	115.00	....
Merchants' National	475.00	....
Merchants' Bk. & Trust Co.	....	196.00
Nat'l Bank of California	190.00	....
Security Savings Bank	320.00	....
The Southern Trust Co.	65.00	....
($50 per share paid up.)		
U. S. National Bank	135.00	....

BONDS.
(All bonds sold flat.)

	Bid.	Asked.
American Petroleum Co.	94	94½
Associated Oil Co.	96½	....
California Pacific Railway	....	100
Corona City Water Co.	91	....
Corona Power & W. Co.	97	....
Cucamonga Water Co.	95	....
Edison Electric Co., 1st R.	99	....
Ed. Electric Co., old issue	102	103
Home Telephone Co.	85	88
Home Tel. Co., 1st Refg.	75	78
L. A. Railway Co.	....	110
Mission Trans. & R. Co.	99	....
Pacific Electric Ry. Co.	....	105½
Pacific Light & Power Co.	97½	....
Riverside H. T. & T. Co.	....	75
S. Monica B. H. T. Co.	....	80
S. D. H. T. & T. 1st Mtg.	71	....
Seaside Water Co.	....	100
Temescal Water Co.	99	....
United Elec. G. & P. Co.	....	103½
Union Transportation Co.	91½	....
U. S. L. D. T. & T. Co.	....	75
Visalia Water Co.	....	100
Whittier H. T. & T. Co.	70	78

INDUSTRIAL AND PUBLIC UTILITIES.

	Bid.	Asked.
Cal. Portland Cement Co.	$100.00	....
Edison Electric pfd.	80.00	$ 81.50
Edison Electric com.	64.00	66.00
Hawaiian Com'l & Sugar	37.00	40.00
Home Telephone pfd.	54.00	54.25
Home Telephone com.	....	9.00
Hutchinson S. P. Co.	17.00	19.00
L. A. Athletic Club	....	10.00
L. A. Brewing Co.	30.00	....
Mexican Nat'l Gas pfd.	60.00	75.00
Mexican Nat'l Gas com.	30.00	37.00
Paauhau S. P. Co.	20.00	29.50
Pac. Mutual Life Ins. Co.	220.00	....
Pac. Con. Stone Co. of Cal.	3.25	....
Pasadena H. T. & T. Co.	....	35.00
Riverside H. T. & T. Co.	....	25.00
San Diego H. T. & T. Co.	19.62½	22.00
U. S. L. D. T. & T. pfd.	....	40.00
Union Security Corp. pfd.	....	100.00
Whittier H. T. & T. Co.	50.00	60.00

SALES: 20 Home Telephone preferred at 54.00; 10 Associated Oil at 48.50; 10 do. at 48.12½; 10 do. at 48.00; 10 do. at 47.87½; 40 do. at 47.75; 20 do. at 47.50; 2000 Cleveland Oil at 37½; 1000 do. at 39; 1000 do. at 40; 1000 California Midway at 35½; 1000 do. at 36½; 1000 do. at 36½; 1500 do. at 36½; 1000 do. at 36½; 2500 do. at 37; 1000 do. at 37½; 2030 Central Oil at 1.60; 500 do. at 1.62½; 1400 do. at 1.61; 1000 Columbia Oil at 1.15; 10 Union Provident Co. at 100.25; 5 Union Oil at 101.00; 10 do. at 101.87½; 40 do. at 101.75; 222 Oleum Development Co. at 5.

MINING STOCKS.
CALIFORNIA.

Miscellaneous—	Bid.	Asked.
California Hills M. Co.	.04	.05½
*Consolidated Mines Co.	5.00	7.00
Mt. Gaines Con. M. Co.	.03½	....

NEVADA.

Miscellaneous—	Bid.	Asked.
Goldfield Con. Mines	....	8.17½
Johnnie M. & M. Co.	.16½	....
Searchlight District—		
Searchlight Parallel	*2.75	.01½

*Per thousand shares.
SALES: 3000 Mt. Gaines at 4.

THE MARKETS.

LOCAL PRODUCE MARKET.

"Where is the potato market?" said one dealer to another yesterday. Answered the other in another question. "Is there any?" And he showed surprise when he was assured that a few potatoes are still handled in Los Angeles at any price. The market on spuds in the past few days has gone all to pieces. There is no bottom to it. One dealer offered choice Highlands yesterday at $1 per hundred, while another one cut it to 95 cents a sack, or less than 90 cents a hundred. Finally several dealers came as low as 80 cents a hundred on the Highlands in the market, and even at that figure they didn't move very rapidly. The same is true of other varieties of potatoes. There has been a slump in demand with warm weather, and the shippers up North continue to send down carload after carload of stock when there is already a surplus of spuds in Los Angeles. White rose and Oregon were better sellers on account of quality shown by these varieties. Receipts were 1077 sacks.

Eggs continued on the toboggan yesterday, going down 1 cent on all local grades. Receipts were 575 cases. One of the features of the day was the first placement of local eggs in storage to be held until the fresh supply begins to dwindle. This is a good indication that the market cannot go much lower than it is at present, but several of the big dealers yesterday declared that another decline will come this morning, putting the market to 19 cents, on case count.

Arrivals of butter were 23,164 pounds. There were some excellent sales, but no features on a normal market. Ladle and cooking are firm because of the steady demand for them.

Cheese receipts were 2657 pounds. The call for various cheese was fair. Northern fresh, eastern Longhorn, Daisy and Swiss imported were the best sellers. The market continues very steady.

Onion receipts were the heaviest in several weeks, 1207 sacks, and this caused a little feeling of weakness to creep into the very firm market of the past week. A few sales were recorded at lower prices than those on the list.

Bean receipts were 1200 sacks. Pinks are showing a great deal of weakness. They sold yesterday morning among the jobbers at $4.75 per hundred and some of the dealers look for still lower quotations.

With the warm weather and the approach of the fresh fruit season, the market on apples is not as firm as it might be on a number of varieties. Bellefleurs and white winter Permains were thrown into the jobbing market yesterday at considerable reduction. Red varieties are still holding firm.

Asparagus came down to 25 cents a pound flat. About 15 crates of the grass were received, and the market will continue to go lower right along. Other vegetables all held steady and unchanged.

Prices Current.

EGGS — Fresh California ranch, candled, extra selects, 24; selected, 23; fresh ranch, local, selling price, 20; northern, candled, 22; northern, case count, 19.

BUTTER — Creamery, extras, 70 per 2-lb. roll; creamery, firsts, 65; dairy butter, 55 per roll; cooking, 22 per lb.; ladles, 23 per lb.; eastern, creamery, 65 per 2-lb. square.

CHEESE — Northern, fresh, 21; Oregon triplets, 18@19; Oregon daisies, 20; eastern daisies, 20; Longhorns, 21; twins, 21; singles, 19@20; cheddars, 20@21; Dom. Swiss, 23; Imp., 31; Limburger, 20@21; brick cream, 20; Roquefort, 38@40; Edam, 26@27; per case, 8.00@8.50; Tulare, 15@16; Sierra, 1.50 per box; German Breakfast, 1.00 per box; Neufchatel, 1.10 per box; Camembert, 1.10 per box; Schlosskase, 1.00 per box; Canada cream, 1.00@1.10 per box.

BEANS—Pinks, No. 1, 5.00@5.25; Lady Washington, No. 1, 4.50; small white, No. 1, 5.25@ 5.50; Limas, No. 1, 4.50; American lentils, 7.00@ 8.00; black eye, 4.75; Garvanzas, 4.50; bayou, 6.50.

DRIED FRUITS—Apples, evaporated, 9@10; blackberries, 50 1-lb. cartons, 10@11. Citron, fancy, 10-lb. boxes, 18@20. Currants, imp., fancy, bulk, recleaned, 7½; fancy, 50 1-lb. packages, imported, Fards, fancy, 60s, 9; Fards, fancy, 12s, 10@11; Persian Golden, 60s, 8; Persian Golden, 12s, 8½@9. Figs, local, new, box, 50 ½-lb. bricks, 1.25; White, 10-lb. bricks, 1.25; loose, 25s, 1.25 per box; imported, Smyrna, 10-lb. box, 15 per lb.; 1-lb. basket, 17 per lb. Nectarines, per lb., 9½@10; fancy, 25s, 9@10. Peaches, fancy, 25s, 6@8; choice, 50s, 5@6; choice, sacks, 4@5; fancy peeled, 25s, 20. Peels, lemon or orange, 10s, 12. Prunes, 20-40, 8; 40-50, 7½; 50-60, 5@5½; 60-70, 5; 70-80, 4½; 80-90, 4; 90-100, 3. (When packed in 50-lb. boxes, 1½c extra.) Apricots, fancy, 12 @15; choice, 10. Pears, 8@10. Plums, 7@8.

RAISINS — Sultanas, bleached, 9@11; unbleached, 3½@4; seeded, 6½@7½ for 16-oz. package, 5½@6¼ for 12-oz. package; London Layers, 2-crown, 1.10; 3-crown, 1.25; 4-crown, 1.65; loose Muscatels, 2-crown, 4½; 3-crown, 5; 4-crown, 6; Luc's lug box raisins, 1.35.

NUTS — New almonds, fancy IXL, 17@18; almonds, fancy, paper-shell, 15@16; almonds, choice, softshell, 11; assorted nuts, 25-lb. boxes, 15@16; Brazils, large, new crop, 14; filberts, large, new crop, 14@15; pecans, large, 15@16; small, 13; pine nuts, 18@20; peanuts, eastern, "Sun," raw, 7½; peanuts, eastern, "Sun," roasted, 8½; peanuts, Japs, fancy, raw, 6½; peanuts, Japs, fancy, roasted, 8@9; California, raw, 5½@6; roasted, 7; walnuts, Klondykes, 35; Jumbos, 17@18; No. 1 softshell, 14@15; walnuts, No. 2, softshell, 10@ 12; walnuts, black, 7@10; cocoanuts, 80@85 per doz.; popcorn, local, 3.25@3.50; chestnuts, local, 12½; imported, Italian, 20.

HONEY — Comb honey, water white, 1-lb. frames, 16; light amber, 12@12½; white, 14@15; extracted, light amber, 6@6½; white, 7; water white, 7½; beeswax, 30 per lb.

CITRUS FRUITS — Navels, 1.65@2.00, fancy pack; seconds, 1.00@1.35; Malta Blood oranges, 1.50 per half-box; lemons, fancy pack, 3.25@ 3.50; choice, 2.50@2.75; unpacked stock, 1.15@ 1.25; grapefruit, seedless, 3.00@3.25; seedling grapefruit, 2.00@2.25; limes, Mexican, 1.25 per hundred; local, 1.25 per box; Tangerines, 1.50@ 1.75 per box; lug box, 1.00@1.25.

FRESH FRUITS—Apples, Hoovers, 2.00@2.25; Bellefleurs, 1.50; Winter Pearmains, 1.50; Fall Pippins, 1.15@1.25; Greenings, 1.15@ 1.25; Colorado Jonathans, 3.00; Roman Beauties, 2.75; Winesaps, 2.75@3.00; Northern Spies, 1.75; pears, Bartletts, 2.25 per pear box; pineapples, 5@6 per lb.; bananas, 4@4½ per lb.; Bermuda bananas, 6 per lb.; Spanish Malagas, 10.00 per bbl.; Red Emperors, 2.25.

BERRIES — Strawberries, 18@20 per basket; raspberries, 20@25; guavas, 5@6; cranberries, 15.00 per bbl.

ONIONS AND CHILI—Evaporated chili, 15@ 16½; sun-dried chili, 10; ground chili, 9; Mexican, black, 15; chili tepini, 1.00; Japan, 16. Onions—Australian Browns, 2.00; Nevada, 2.25; Oregon, 2.25; garlic, 7@8 per lb.

POTATOES—Yellow sweet potatoes, 2.25@2.50 per cwt.; white sweets, 3 per lb.; red sweets, 2 per lb.; Highlands, 1.00@1.25 per cwt.; local Burbanks, 1.00@1.15; Lompocs, 1.65@1.75; Salinas, 1.65@1.75; Watsonvilles, 1.50@1.60; Oregons, 1.50@1.60; Oregon Early Rose, 1.85@2.00; northern Early Rose, 1.75@1.85.

GREEN VEGETABLES—Beets, 25@30; carrots, 25@30; parsley, 25 per doz.; spearmint, 20@25 per doz.; turnips, 30; oyster plant, 25@30; peas, 7@8; radishes, 25@30 per doz.; watercress, 20@25 per doz.; spinach, 25; cabbage, 50@75 per sack; red cabbage, 1 per lb.; curly leaf, 3 per lb.; green onions, 20@25 per doz.; leeks, 35@40 per doz.; lettuce, common, 75@1.15 per crate; endive, 40 per doz.; escarol, 40 per doz.; parsnips, 15@ 20 per doz.; Mexican tomatoes, 2.00@2.15 crate; local mushrooms, 75@1.00 per basket; cultivated mushrooms, 3.00@3.50 per basket; artichokes, northern, 1.00@1.15 per doz.; local, 50@75 per doz.; Jerusalem artichokes, 65@85 per box; wax beans, 15@20; green string beans, 14@16 per lb.; red chili peppers, 15 per lb.; bell peppers, 35@40 per lb.; green chilis, 20@25; celery, 2.50@2.75 per crate; celery root, 3 per lb.; rhubarb, local, 1.25; Hubbard squash, 1½ per lb.; pumpkins, 1½@2 per lb.; horseradish, 12 per lb.; cucumbers, 75@2.00 per doz.; eggplant, Cuban, 40 per lb.; okra, 7@9 per lb.; Brussels sprouts, 7@9 per lb.; cauliflower, 75@85 per crate; corn husks, 7@9 per lb.; alligator pears, 4.00@5.00 per doz.; asparagus, 25 per lb.

POULTRY — Dealers buy from the producer, live wight: Old roosters, 10; stags, 10; hens, 19@21 per lb.; ducks, 18; geese, 15; turkeys, 23@ 25; squab pigeons, 1.50@1.75 per doz.; fryers, 25; broilers, 28; roasters, 22. Wholesaler sells to retailer, live weight: Hens, 24; young roosters, 30; fryers, 27; broilers, 30; old roosters, 12; turkeys, 28@30; geese, 19; ducks, 21. Dressed weight averages from 3c to 5c higher than live weight.

LIVE STOCK—Based on delivered weights in Los Angeles (furnished by Hauser Packing Company.) Steers, 4½@4¾; heifers, 3¾@4; cows, 3½; calves, 5¼; wethers, 4.00@5.00 a head; ewes, 3.50@4.00; lambs, 3.00@3.25; hogs, 150-200 lbs., 7¾@8; hogs, 200-300 lbs., 7¼@7½.

BEEF—Steers, per lb., net, 9½; heifers, 9; steers, hind quarters, 11; heifers, hind quarters, 10; fore quarters, 8; short loins, 17; loin butts, 11; loins, No. 1, 14; ribs, No. 1, 12; loins, No. 2, 12; ribs, No. 2, 10; full chucks, 6½; short chucks, 7; triangles, 6½; plates, 6¾; steer rounds and rumps, 9; steer rounds, butt on, 9; tenderloins, fresh, 25; do., frozen, 18; shoulder clods, 10; rolls, 10; boned trimmings, 7½; shanks, 4; flank steaks, 10; sweetbreads, 25; fresh tongues, 12; suet, 5; cod fat, 7; livers, 5; oxtails, each, 5; brain, each, 10; hearts, 5 per lb.; kidneys, each, 5; cooked tripe, each, 20; clean tripe, each, 20; feet, each, 7½; heads each, 2.50.

VEAL—Per lb., net, calves, 110 lbs. and under, 11; do., 111-130 lbs., 10½; do., 131-160 lbs., 10; do., 161-200 lbs., 9½; sides, 75-100 lbs., 10; hind quarters, 12½; fore quarters, 7; heads, frozen, each, 50; feet, frozen, each, 5; livers, each, 35.

MUTTON — Per lb., net, lambs, plain, 16; lambs, caul, 15; yearlings, 14½; wethers, 14; ewes, 13½; racks, 14½; legs, 13; loins, 11½; saddles, 11; tongues, each, 3; plucks, each, 5; heads, skinned, each, 10; brains, 3; liver, hearts, 20.

PORK—Per lb., net, dressed hogs, head on, 14½; do., head off, 15½; trimmed hogs, 16½; loins, fresh, 17; loins, eastern, frozen, 15½; loins, local, frozen, 16½; legs, 14½; shoulders, 13½; picnics, 13; butts, 14; bellies, 16; leaf lard, 15; trimmings, 13; tenderloins, 27; spare ribs, fresh, 12½; do., frozen, 6; head, 6½; back fat, 13; tails, 5; neck bones, 5; tongues, 10; pigs' feet, each, 3½; livers, 7; hearts, each, 3½; plucks, each, 7; kidneys, each, 1½.

SAUSAGE—Per lb., net, Diamond "C," link, 15; Diamond "C," bulk, 15; fresh pork links, 11½; fresh pork, bulk, 11½; Spanish style pork, 11½; blood, 8; liver, 8; head cheese, in casings, 7; sour head cheese, 10-lb. pails, 7½; bologna style, 7½; bologna style, paraffined, sacks, 8; Rex, Frankfurt style, 8; Coney Island style Frankfurt, 9; minced, in bladders, 12; Douglas style, in sacks, 12; tongue loaf (new,) 18; Viennas, 9; head cheese, 8. Summer sausage: Salami (Italian,) 23@25; German, 21½; Cervelat, 23@25; Holstein Cervelat, 16; Farmer Cervelat, 17.

BACON—Winchester 10-lb. bacon, 22¾; Winchester 6-8-lb. bacon, 23¼; 12 Ave., 21¾; Empire, 23¾; 49'er, 16½@17½; Premium, 26¼; Atlas bacon, 21¼; Gold Band, 20; Diamond C, 4-6-lb., 26½; Diamond C, 6-8-lb., 24¾; Helmet bacon, 17; Orange Blossom bacon, 16; Sunlight bacon, 6-8 avg., 24½; Rex Breakfast bacon, 8-10 avg., 22¾; Rex Breakfast bacon, 10-12 avg., 22¾; Rex bacon, 6-8 avg., 23¾; Regal bacon, 22¾; Pioneer bacon, 8-12 lbs., 21¾; Helmet, 6-8 avg., 19¾; White Label bacon, 8 to 10 lbs., 20; Armour's Star wide bacon, 4 to 6 lbs., 26¾; Armour's Shield bacon, 6-8 avg., 23¾; Colonial, 21¾; Special bacon, 18@19; Western bacon, 10-12 lbs. avg., 17¾; Angelus, 6-8, 17¼; Angelus, 8-10 lbs., 17; Angelus, 10-12, 16¾.

DRY SALTED MEATS — Dry salt narrow bellies, 16; dry salt clear bellies, 16-20 avg., 17; dry salt backs, 16½; short clear backs, 16½; short clear sides, 40-45 lbs., avg., 16; dried beef, insides, 21; dried beef, outsides, 17; beef knuckles, 19; medium bacon, 14@14½; bacon strips, 12½; bacon backs, 14½.

PICKLED GOODS—Honey-comb tripe, half-bbls., 3.60; honey-comb tripe, keg, 1.25; honey-comb tripe, kits, 95; spiced pigs' feet, half-bbls., 4.80; spiced pigs' feet, keg, 2.60; spiced pigs' feet, kits, 1.25; pickled lambs' tongues, kits, 2.00; pigs' tongues, spiced, kits, 2.00.

HAMS—Per lb., Rex, 19¼; Rex skinned hams, 20¼; Diamond C, 20¼; Diamond C skinned hams, 20¼; boiled boneless Rex hams, 19¼; Pioneer hams, 18¾; Regal, 19; mild-cured hams, 17¾; plain hams, 16½; Winchester, small, 10-12, 19¾; Winchester hams, avg., 19¼; Premium, 10 to 12 avg., 20¼; 12-14 lbs., 19¾; 14-16 lbs., 20; Winchester picnics, 14¼; Winchester boiled hams, 19¾; Winchester skinned hams, 19¼; Gold Band, 17¼; California hams, 13¾; Premium skinned hams, 20¼; Atlas hams, 18¼; minced ham, 12¾; Cylinder boiled hams, 28¾; Premium boiled hams, 27; Oxford boiled hams, 16¾; Star boiled hams, 30; Star hams, 10-12 avg., 20; Armour's Star hams, 14-16 avg., 19¾; Star hams, 12-14 avg., 20; Shield hams, 14-16 avg., 18¾; Shield boiled hams, 26½; Ashland hams, 6 avg., 18; Jefferson hams, 25; Western hams, 16¼; Angelus, 14¾; Angelus, boiled, 23¼; Angelus, skinned, 16¼; Angelus, picnics, 9½.

BARRELED MEATS—	Bbls.	Half-bbls.
Rumps (bone in)	10.00	5.50
Rumps (bone out)	14.25	7.50
Plate beef	11.50	6.00
Rolled plate (boneless)	14.00	7.50
Family pork	35.00	17.50
Fancy pig pork (narrow)	37.00	19.00

PURE LARD—Tierces, per lb., 16¼; cases, 13¾; 10-lb. cans, 12¾; leaf lard, 15¾; Rex pure lard, 17; Red Star lard, 16; Suetene, 11; Premium lard, 17¾; Silver Leaf lard, 16¾; Jewel Compound, 11; Crescent lard, 14¼; back fat, 10; Yellow Cotosuet, 11; White Cotosuet, 12; Mission lard, 12¾; Armour's Compound lard, western, 10¼; Compound lard, eastern, 8¾; Diamond C kettle lard, 18@13½; White Label, 11¼; basis Suetene, 10½; K. C. lard, 14¼; Armour's Shield lard, 15½; Armour's Simon Pure lard, 17¾; Armour's Vegetole, 10¾; Fairbank's White Cottolene, 1 case, 7.25; 5 cases, 7.15; 10 cases, 7.10; Bakers' Cottolene, 1 tierce, 10; 3 tierces, 10; 5 tierces, 9¾; Fairbank's Snow White lard, tierce basis, 13; Angelus lard, 6¾.

SALT—Western, handle through L. A. jobbers. Princess salt, cartons, 20 5s per case, 1.40; 150-lb. bales, Crown brand, all-sized pockets, per bale, 2.25; Worthington Dairy, 50s, per ton, 16.00; 100s, per ton, 15.00; 224s, per ton, granulated and ¾-ground, large, per ton, 10.50; ice-cream and evaporated, sheep, 50s, per ton, 14.00; Crown or Gran. Dairy, 50s, 14.00; 100s, 10.40; granulated and ¾-ground, 100s, 11.50; lump, stock, imported, per ton, 32.00; lump, stock, Utah, per ton, 15.50. Special prices in car lots. San Pedro salt: Blue Cross, bales, 150 lbs., 2.00; Angelus, bales, 1.60; Blue Cross, fine dairy, 5.00; per ton, 14.00; Wellington, 16.00; Rock or ½-ground, 50s, per ton, 10.00.

SUGAR—Prices are based on sacks. Bbls., add 10c; ½-bbls., 25c, and boxes, 50c per 100 lbs. All prices are net cash, less 25c cwt., 15 days. Beet gran., 5.90; Standard cane, 6.10; Standard berry, 6.20; Cube A, crushed or fine crushed, 6.45; Candy gran., 6.30; Powdered, 6.30; C. & H. Confectioners' A, 6.20; Magnolia A, 5.80; Extra C or B, 5.70; Golden C, 5.60; D, 5.50; Bowles 6x powdered, 30-lb. boxes, 7.00; Bowles 6x powdered, ½-bbls., 7.15; Bowles 6x powdered, bbls., 6.40; Bowles Bros.' Bar, bbls., 7.85; Bowles Bros.' Bar, ½-bbls., 7.85; Bowles Bros.' Bar, 30-lb. tins, 9.45; Bowles Bros.' Bar, 30-lb. boxes, wood, 8.65; Palace Bar, 25-lb. tins, 9.90; Dominos, 9.00; Cut Loaf, 8.15.

FAMILY FLOUR — Local patents, Capitol flour, 6.60; A1 bakers' flour, 6.80; bakers' eastern and California blend, 6.40; Aurora, 6.20; Mikado, 5.90; Trophy, 5.60; Crown flour, 5.40; Globe flour, 6.80. Select California white wheat; Silver Star flour, 6.00; XXX flour, 6.60; Quail, 6.40; Our Pride, 5.90; Apple Blossom, 5.80.

CALIFORNIA AND EASTERN FLOURS—Kansas, 7.15; Mayflower, 6.45; Eclipse, 5.45.

FLOUR—	In boxes.	5-lb. S'ks.	10-lb. S'ks.	25-lb. S'ks.	50-lb. S'ks.
Perf. Pat. Pastry		3.60			
Buckwheat flour	$5.20	5.00	$4.95	$4.50	
Graham flour	3.40	3.20	3.15	3.10	
Rye flour or meal	3.90	3.70	2.65	3.60	
Cornmeal, W. & Y.	3.00	2.80	2.75	2.70	
Oatmeal, ground	4.65	4.45	4.40	4.35	
Oatmeal, Steel Cut	5.70	5.50	5.45	5.40	
Cracked wheat	4.00	3.80	3.75	3.70	
Entire wheat flour	3.60	3.40	3.35	3.30	
Pearl barley	5.90	5.70	5.65	5.60	
Split peas, green	5.85	5.65	5.60	5.55	
Split peas, yellow	5.50	5.30	5.25	5.20	
Gluten flour	4.15	3.95	3.90	3.85	
Hominy, large or small	4.20	4.00	3.95	3.90	
Farina	4.00	3.80	3.75	3.70	
Nutrina Gem	$4.35	4.60	4.40	4.35	4.30

BUCKWHEAT FLOUR—Bulk, pure, 100-lb. sacks, 4.50; new process, 5.25; mixed, 5.20.

GRAIN AND FEED — Wheat, per 100 lbs., 2.20; wheat, No. 1, 2.15; wheat, cracked, 2.25; corn, 1.90; corn, Sm. Y., 1.95; cracked corn, 1.90; feed meal, 1.80; bran, heavy, 1.80; rolled barley, 1.55; linseed oilcake meal, 2.60; cottonseed meal, 1.80; alfalfa meal, 1.30; cocoanut cake, 1.35; shorts, 1.75; oats, white, Oregon, 1.85; oats, red, seed, California, 2.10; eastern Kaffir corn, 1.80; K. & P. corn, 1.80; cocoanut meal, 1.85.

Excelsior Chick Food	$3.35	$3.50	$3.25	$3.00
" Fattening Food	3.35	3.30	3.25	3.00
" Egg Food	....	.75	....	1.25
" Moulting Food	....	....	....	1.35

POPCORN—Rice, shelled, fancy, western, per lb., 5; new ear corn, 4.00@4.50 per 100 lbs.

HAY—Choice barley hay, 15.00@16.00; No. 1, 12.00@14.00; choice wheat hay, 15.00@16.00; No. 1, 12.00@14.00; No. 1 tame oat hay, 15.00@17.00; No. 2, 14.00@15.00; northern alfalfa, 12.00; local, 12.00@14.00; timothy, 18.00@20.00; stock hay, 8.00@10.00; straw, 9.00@10.00.

LINSEED OIL—Boiled, in barrels, 89; raw, in barrels, 86; in cases, 5c higher.

TURPENTINE—In cases, 85; in barrels, 78; Aroturps (turpentine substitute,) 45 in cases, 38 in barrels.

Quotations on petroleum products, f. o. b. tank cars, Los Angeles:

GASOLINE AND DISTILLATE—Red Crown gasoline, bulk, 15½; cases, 22½ per gal.; 86-deg. gasoline, in bbls., 30 per gal.; in cases, 37½; engine distillate, bulk, 8¼ per gal.; V. M. & P. naphtha, bbls., 13; cases, 20.

FUEL OIL—95@1.05 per bbl.

ORANGES AND LEMONS.

DAILY CITRUS REPORTS OF THE EASTERN MARKETS.

[BY DIRECT WIRE TO THE TIMES.]

Citrus Fruit Shipments.

NEW YORK, March 3.—[Exclusive Dispatch.] Ten cars oranges sold. Market steady. Weather mild, but very foggy.

NAVELS.

Half Moon, xf, O. G. Assn.	$2.65
Black Beauty, xf, E. H. Verrill	2.40
Orchard Run	1.95
Dos Palmos, xc, San Marino G. P. A.	2.70
Alta Cresta, Imp., A. H. Ex.	3.20
Robusta, Imp., A. H. Ex.	3.00
Robusta, A. H. Ex.	2.70
Laurel, Q. C. Ex.	2.65
Iris, D. M. Ex.	2.80
Violet, D. M. Ex.	2.10
Glendora Heights, A. C. G. Ex.	2.90
Uncle Sam, Riverside Ex.	2.80
Pond Lily, Riverside Ex.	2.40
Quail, O. K. Ex.	2.35

NAVELS—HALVES.

Mahala, xf, L. V. W. Brown	$3.05
Fancy	2.45

TANGERINES.

Mahala	2.25
Mountain View Quail	1.05
Upland Quail	1.60
Bear	1.30

Boston Market.

BOSTON, March 3.—[Exclusive Dispatch.] Fourteen cars sold. Weather favorable. Market continues strong.

NAVELS.

Cresta, A. H., Pachappa	$2.80
Gold Buckle, R. H., E. High	3.00
Pine Cone, S. B., Highland	2.70
Gold Buckle, R. H., E. High	3.00
Arrowhead, S. B., Highland	2.25
Elephant, or, O. G. Cash Assn.	3.45
Orchard, or, National O. Co.	3.10
Sunshine, E. Peycke	2.70
Majestic, xc, C. S. Spencer	2.55
Standard	2.45
Mahala, Imp., xf, L. V. W. Brown	3.30
Cosmos, S. B., Yerkes S.	2.60
Lochinvar, R. H., E. High	2.70
Arrowhead, S. B., Highland	2.55
Pine Cone, S. B., Highland	2.60
Carrier, S. B., Highland	2.25
Alpha, xf, Robt. Henderson	3.20
Elk, xc, Robt. Henderson	2.35
Conqueror, xc, Ind. Ft. Co.	2.60
Elephant, 2nds, O. G. Cash Assn.	2.50
Blossom, xc, Red. M. O. Co.	1.85
Swastika, L. V. W. Brown	3.15

NAVELENCIAS.

Pine Cone, S. B., Highland	$2.95
Arrowhead	2.70
Carrier	2.35

LEMONS.

Pet, S. A. Ex.	$3.85
Greyhound	3.30
E. Highland A., xf, E. High. Cit. Assn.	3.40

TANGERINE HALVES.

Mahala	$1.90

Citrus Fruit Shipments.

	Oranges.	Lemons.	Total.
Wednesday, March 2	166	15	181
Total, shipments to date this season	7177	1287	8,464
Total, same date last season	8515	1529	10,044

Metal Market.

SILVER.

NEW YORK, March 3.—Bar silver, 50¾.

LEAD.

NEW YORK, March 3.—Lead steady. Close, spot, 4.60 to 4.70.

COPPER.

NEW YORK, March 3.—Copper firm. Lake, 13.62½ to 13.87½; electrolytic, 13.37½ to 13.62½; casting, 13.12½ to 13.25.

LOCAL STOCK EXCHANGE.

Associated Oil on Toboggan at Close. Market Generally Is Strong in Tone.

Associated Oil was considerably in the brokers' eye yesterday on the Stock Exchange, but did not rise to quite the heights it did on the previous day. A total of 120 shares changed hands on the board calls, but the price declined appreciably. The first sale was made at 48.50 and the stock then hit the toboggan and at the close was commanding 47.50.

While not a great deal of trading was done in California Midway during the day, the issue was strong and at the close had crawled up to a bid price of 37.

Cleveland Oil made a good showing for a stock that has been a stranger for some time, and gained 5 points without much effort, closing at 40 bid and 45 asked.

Twenty shares of Home Telephone preferred sold at 54.00. Central Oil also distinguished itself by getting in the game and advancing four points.

Taken altogether, the market had a strong tone.

SAN FRANCISCO LIST.

Goldfield Consolidated Again in Front With Advance—Many Stocks Show Slight Losses.

[Special Service to The Times by B. F. Taylor, No. 112 West Third street.]

SAN FRANCISCO, March 3.—Goldfield Consolidated was the strongest stock on the list today, opened 832½ bid, closed, 830@825, a net gain of 15 points, Florence was unchanged. Jumbo shaded off 2 points, while Combination Fraction was up 3.

There are rumors that Fraction has uncovered some ore, but no authoritative statement is made from Goldfield on the subject.

Sandstorm was off 1, Booth 1, St. Ives, Atlanta, Columbia Mountain and the balance unchanged.

There were no changes in the Bullfrogs, Rawhides, Round Mountain, Pittsburgh Silver Peak or Nevada Hills.

The Tonopahs closed about where they opened and about where they were last night with the exception of Tonopah Mining, which was in demand, 690 bid.

The Comstocks opened from 5 to 10 down from last night, but closed, with few exceptions, at last night's quotations. Mexican lost 5, Yellow Jacket 10. These were the only important changes.

The preliminary statement of the Goldfield Company for February has just been issued. It shows a recovery of $680,000 from 26,336 tons of ore treated with net profits of $490,000. An analysis of the figures for twenty-eight days shows that the mill handled a daily average of 852 tons, having a gross average value of $30.33.

The seventh dividend of 10 cents a share, just declared by the Florence, makes an aggregate dividend disbursement by this company of $735,000.

The result of the first clean-up of the new 30-stamp Tonopah Extension mill shows six bars of bullion valued at $7000. Thus far thirty-seven tons of concentrated has been shipped, running in value from $150 to $500 a ton. No attempt was made to obtain an absolutely clean product at the start.

The following are the closing bid and asked prices:

Goldfield District—	Bid.	Ask.	Tonopah District—	Bid.	Ask.
Atlanta	16	17	Belmont	162½	165
Booth	17	18	Jim Butler	11	13
Blue Bull	5	—	Midway	35	—
Colum. Mt.	5	—	McNam.	26	27
Conqueror	2	—	Montana	87	90
C. Fraction	83	84	Tono. of N.	690	—
Crack'jack	2	—	Tono. Ex.	70	75
Daisy	7	8	West End	35	—
Diam'field	3	8	Bullfrog District—		
Florence	230	235	Amethyst	1	—
Glfd. Cons.	820	825	Bltfg. N. B.	1	—
Glf. G. Bar.	—	6	Bonnie C.	8	10
Glfd. Kew.	7	8	Mont. Mt.	—	2
Great Bend.	3	4	May. Cons.	3	4
Jumbo Ex.	34	35	Tramp Con.	4	—
Kendall	—	4	Other Districts—		
Lone Star	7	9	Rhd. Queen	—	20
Oro	4	5	Nev. Hills	—	55
Red Hills	3	—	P. S. Peak	70	—
Sandstorm	19	—	Round Mt.	50	—
St. Ives	9	10	Rhd. Coal	17	—
Silver Pick	6	7	Fairview E.	10	13
Yellow T.	—	11			
C. O. D.					

SAN FRANCISCO CLOSING.

STOCK AND BOND QUOTATIONS.

Furnished by Logan & Bryan, Members New York and Boston Stock Exchanges, Bradbury building.]

SAN FRANCISCO, March 3.—[Exclusive to The Times.] The closing quotations and sales on the Stock and Bond Exchange were as follows:

Miscellaneous Bonds—	Bid.	Asked.
Alameda Artesian W. Co. 5s	....	95
Associated Oil Co. 5s	96	96½
Bay Counties Power Co. 5s	102	....
Cal. Central Gas & Elec. 5s	100	....
Cal. G. & E. G. M. & C. T. 5s	99½	99¾
California Wine Ass'n 5s	90	....
Contra Costa Water Co. 5s	....	101½
Contra Costa Gen. Mtg. 5s	....	105
Ferries & Cliff House Ry. 6s	100	....
Honolulu R. T. & L. Co. 6s	....	103
Lake Tahoe Ry. & T. Co. 6s	99	100
Los Angeles Elec. Co. 5s	101½	....
L. A. Gas & Elec. Co. 5s	101½	....
Los Angeles Ry. 5s	....	110
L. A. Lighting Gd. 5s	103	....
L. A. P. Ry. 1st C. M. 5s	106½	....
L. A. P. Ry. of Cal. 5s	....	100½
Market Street Cable 6s	103½	....
Market St. Ry. 1st C. M. 5s	100	....
M. V. & Mt. Tam. S. Ry. 5s	100	....
Northern Ry. Co. of Cal. 5s	116½	....
Northern Cal. Ry. 5s	....	103
Northern Cal. Power Co. 5s	....	102½
Northern Electric Co. 5s	96½	98½
Oakland Gas Light & H. 5s	102	....
Oakland Transit Co. 6s	105	....
Oakland Transit Co. 5s	105	....
Oakland Transit Con. 5s	104½	106
Oakland Traction Con. 5s	99½	100¾
Oakland Traction Co. 5s	91½	93
Oakland Water Co. Gtd. 5s	95½	....
Omnibus Cable Ry. 6s	108½	....
Pacific Gas Imp. 4s	85	....
Pacific Electric Ry. Co. 5s	105½	106
Pacific Light & Power Co. 5s	101	....
Pacific Light & P. Gtd. 5s	100½	....
Pacific Tel. & Tel. Co. 5s	99½	100
Park & Cliff House Ry. 6s	100	....
Park & Ocean Ry. 6s	100	....
Powell St. Ry. 6s	99	....
Sac. Elec., Gas & Ry. 5s	....	103
S. F. & S. J. Val. Ry. 5s	106½	....
S. F., O. & S. J. Ry. 5s	106	107
S. F., O. & S. J. 2nd Mtg. 5s	95	97
Sierra Ry. of Cal. 6s	108	....
S.P.R.R. of Ariz. 6s, 1910	100¼	100¾
S.P.R.R. of C. 1st C. Gtd. 5s	115½	....
S. P. Branch Ry. of Cal. 6s	128	....
S.P.R.R. Co. 1st Rfg. 4s	96¾	97¼
S. V. Water Co. G. M. 4s	92½	92¾
Stockton Gas & Elec. Co. 5s	105	....
United Gas & Elec. Co. 5s	98	....
U. R. R. of S. F. 4s	72¼	72¾
Valley Counties P. Co. 5s	102	103
Water Stocks—		
Marin County	49½	....
Spring Valley Water Co.	49½	....
Gas and Electric Stocks—		
Pacific Lighting Co.	64	....
Insurance Stocks—		
Fireman's Fund	265	....
Bank Stocks—		
American National Bank	133	....
Anglo-Cal. Ltd. ($50 paid)	147½	....
Bank of California	410	....
Cal. Safe Deposit & Trust	....	130
First Nat'l Bank of S. F.	347½	....
Mercantile Trust Co.	....	228
S. F. National Bank	....	140
Savings Banks—		
German Savings & Loan	2785	....
Mutual Savings Bank	....	75
San Francisco Savings Union	....	625
Savings & Loan Society	....	150
Security Savings Bank	....	340
Street Railroad Stocks—		
California	132½	....
Presidio	28½	....
Powder Stocks—		
Giant Consolidated Co.	78	....
Sugar Stocks—		
Hawaiian Com'l & Sugar	40	....
Honokaa Sugar Co.	22½	22¾
Hutchinson Sugar Plantation	18½	....
Kilauea Sugar P. Co.	15	....
Makaweli Sugar Co.	....	54
Onomea Sugar Co.	54½	....
Paauhau S. P. Co.	29½	30
Union Sugar Co.	68	....
Miscellaneous Stocks—		
Alaska Packers' Ass'n	88¼	88¾
Associated Oil Co.	101	....
Cal. Wine Ass'n	36½	38
M. V. & Mt. Tam. S. Ry.	100	....
Pacific Auxiliary Fire Alarm	4	....
Pacific Coast Borax Co.	154	....
Pacific Tel. & Tel. pfd.	94½	95
Pacific Tel. & Tel. common	....	95½
First National Bank	40½	41

SALES—Morning session: 30 Northern Ry. 5s at 116½; 5 Pacific Light & Power 5s at 98¼; 2 Pacific Tel. 5s at 100; 1 Market Street 6s at 103½; 30 S. P. 1st Rfg. 4s at 96½; 1 Pacific Light & Power at 101¾; 5 U. R. R. 4s at 72¾; 5 Spring Valley Water Gen. 4s at 92¾; 20 Associated Oil at 49¾; 110 Spring Valley Water at 50; 10 do. at 50¼; 35 do. at 50¼; 70 do. at 50¼; 35 do. at 50¼; 525 Hawaiian Com'l at 40; 15 Paauhau at 29½; 10 Northern Cal. Power at 52½; 15 City Electric 5s at 53; 10 Pacific Tel. common at 40½; 10 Hutchinson at 18¾; 430 do. at 18½; 10 Paauhau at 29½.

SALES—Afternoon session: 37 Cal. Gas & Elec. 5s at 99¾; 1 Pacific Tel. 5s at 100; 1 Northern Cal. Power 5s at 103; 205 Spring Valley Water at 50¼; 10 do. at 50; 30 do. at 49¾; 5 Honokaa at 22¼; 15 Onomea at 54¼; 50 Hutchinson at 18½.

SHARES AND MONEY.

HIGHER PRICES RULE IN STOCKS.

STEEL WAS THE SPINE OF AN ACTIVE MARKET.

Conditions Were Reported as Improving and Large Offerings Were Absorbed—News of Rockefeller's Withdrawal Has no Bad Effect. Paris Has Money in Abundance.

[ASSOCIATED PRESS NIGHT REPORT.]

NEW YORK, March 3.—Operators in stocks still found their advantage today in working for higher prices. The supply of stocks for sale was increased as the level of the market rose, and the profits on speculative holdings became more attractive. United States Steel was the spine of the market. The stock was taken in large amounts to the accompaniment of various rumors. Conditions in Steel were declared to be improving and large orders from the railroads for new equipment were adduced as specific evidence of this. The news of the withdrawal of John D. Rockefeller from the Standard Oil Board was cited to prove his withdrawal from the United States Steel Board could have no sinister significance. Abundant money conditions are reported from Paris and there were heavy withdrawals for export from the Bank of England today. February entries of imports at the New York customs house were $11,000,000 in excess of February last year, showing the persistence of the balance of merchandise movement against this country. The destructive storm blockades in the Northwest were without apparent influence. Bonds were firm. Total sales, par value, $2,780,000. United States 2's declined 1-4 per cent. on call.

NEW YORK STOCKS.

CLOSING PRICES—ACTUAL SALES.

Furnished by Logan & Bryan, Members New York and Boston Stock Exchanges, Bradbury building.]

NEW YORK, March 3.—[Exclusive to The Times.] Following were the closing prices, sales and high and low quotations today:

Sales.		High.	Low.	Close— Bid.	Ask.
1,700	Atlantic C. L.	132	131½	131¼	132
300	Allis Chalmers	13¼	13¼	13	13½
......	Allis Chal. pfd.	....	....	43	45
36,400	Amalg. Copper	81¼	80	80	80¼
......	Am. Agr. Chem.	....	....	46	47½
......	Am. Agr. C. pfd.	....	....	100	133
100	Am. Can Co.	12¼	12¼	12½	12¼
100	Am. Can Co. pfd.	78	78	78	78½
2,600	Am. Car & Fdy.	65¼	65	64¾	65
100	Am. C. & F. pfd.	118¾	118¾	116	119
700	Am. Beet Sugar	39¼	39¼	39	39¼
......	Am. B. Sugar pfd.	....	....	91	94
1,600	Am. Cotton Oil	67¼	67	67	67¼
......	Am. Cot. Oil pfd.	....	....	101	107
2,000	Am. Ice Securities	25¼	24	24¾	25¼
......	Am. Express	....	....	230	285
......	Am. Hide & L.	....	....	6¾	7¼
200	Am. H. & L. pfd.	39	38½	38¾	39¼
600	Am. Linseed	15½	15¼	15¼	15½
100	Am. Linseed pfd.	39	39	39	39¼
1,600	Am. Locomotive	54¾	53¼	53½	53¾
200	Am. Loco. pfd.	112¼	112	112	112¼
600	Am. Steel Fdy.	64	63½	63¾	64
3,000	Am. S. & R. Co.	85	84¾	84¾	84¾
400	Am. S. & R. pfd.	109¼	109	109¼	109½
500	Am. Sugar	126¾	125¾	125	126
......	Am. Sugar pfd.	....	....	121	128
5,000	Am. Tel. & Tel.	143¾	141¾	141¾	142
......	Am. Tob. pfd.	....	....	94¾	95
500	Am. Woolen	38	37½	37¼	37¾
200	Am. Woolen pfd.	103½	103½	103	103¾
6,000	Anaconda	51¾	50¾	50¾	50¾
13,700	A. T. & S. F.	117¼	116½	116¼	116¾
600	A. T. & S. F. pfd.	103¾	103½	103¼	103¾
4,500	Balt. & Ohio	113¾	112¼	112¾	113¼
......	B. & O. pfd.	....	....	9½	93
900	Bethlehem Steel	31¼	30¼	31	31¼
200	Beth. Steel pfd.	64	61	61	64
4,400	Brooklyn R. T.	76¾	75¾	75¾	75¾
1,800	Canadian Pacific	181	180¼	180¾	180¾
7,500	C. & O.	81¾	85¼	85	85¼
2,900	Central Leather	43¼	43¼	43¼	43¾
100	Central L. pfd.	108	108	107¾	108¼
300	Chicago & Alton	59¾	58¾	58	59
......	C. & A. pfd.	....	....	....	68¼
500	C. & G. W.	32	31¾	31¾	32
100	C. & G. W. pfd.	58	58	58	58¼
3,000	C. & N. W.	159	157¾	157¼	158
......	C. & N. W. pfd.	....	....	200	210
3,500	C. M. & St. P.	146¾	146	146	146¼
100	Do. pfd.	162	162	161	162
200	C. C. C. & St. L.	80¼	80	80	80¼
......	Do. pfd.	....	....	100	110
500	Colo. Fuel & Iron	41¾	41½	41	41¼
......	C. F. & I. pfd.	....	....	116	....
......	C. H. C. & I.	17¾	17¾	17¾	18¼
1,300	Colorado Southern	64	63	62¾	63
......	Colo. So. 1st pfd.	....	....	81	82½
......	Colo. So. 2nd pfd.	....	....	80	81½
10,900	Consolidated Gas	148¼	146¾	147	147¼
1,000	Corn Products	19¼	18¾	18¾	19
......	Do. pfd.	....	....	81¾	82¼
1,500	Del. & Hudson	177¼	176	175¾	177
......	D. L. & W.	....	....	590	610
4,200	D. & R. G.	42	41¾	42¼	42¼
700	D. & R. G. pfd.	80¾	80	80¼	81
900	Distilling Sec.	34¼	33¾	33¼	33¾
......	D. S. S. & A.	....	....	15½	16
......	D. S. S. & A. pfd.	....	....	29	29½
2,200	Erie	31¼	31¼	31¼	31¾
1,700	Erie 1st pfd.	50¼	49¼	49¾	50
200	Erie 2nd pfd.	39	39	38	39
2,000	General Electric	157	155¾	155½	156
1,900	Gt. Northern pfd.	138¾	138¼	138¼	138¾
300	Gt. No. Ore Ctfs.	71¾	71	70¾	71
200	Illinois Central	144½	143¾	143	143¾
4,500	Int'l Harv. Co.	95	93¼	93	94
600	Int'l Harv. pfd.	122¼	122	122	122¼
5,300	Int'l Paper	14¼	14	14¼	14¾
400	Int'l Paper pfd.	57¼	56	57¼	57¼
......	Int'l Pump	....	....	48	48¾
600	Int'l Pump pfd.	86¼	86¼	85	87
600	Iowa Central	23¾	23¼	22¾	23¼
600	Iowa Central pfd.	43¾	42½	42¼	43
1,400	K. C. Southern	40	38¾	39	39¼
100	K. C. So. pfd.	70	70	69¼	70
900	L. & N.	154	153½	152¾	153¼
800	Manhattan	137¾	137	137	137½
2,900	Inter-Met.	22¼	22	22	22¼
6,200	Inter-Met. pfd.	56¼	55¼	55¼	55¾
300	Mex. C. Ctfs. 2nd.	28¼	28¼	28¼	28¾
300	Mackay	90	90	89¾	91¼
......	Mackay pfd.	....	....	76¾	77¾
......	Minn. & St. L.	....	....	43	44¼
......	Do. 1st pfd.	....	....	85	90
300	M. St. P. & S.S.M.	145	144¾	144¾	144¾
......	Do. pfd.	....	....	155	159
7,500	M., K. & Texas	44¼	43¾	43¾	44
1,000	M., K. & T. pfd.	72¼	71¾	71¾	73
1,300	Missouri Pacific	71¾	71	71	71¼
1,400	National Lead	84¾	84	83¾	84¼
......	Nat'l Lead pfd.	....	....	109	110
100	Nat'l Biscuit	111	111	109	111
......	Nat'l Biscuit pfd.	....	....	122	123
100	N. Y. Air Brake	81	81	80	81
8,200	N. Y. Central	123¾	122¾	122¾	122¾
200	N. Y. C. & St. L.	60	60	58	62
......	Do. 1st pfd.	....	....	100	110
......	Do. 2nd pfd.	....	....	89	93
1,100	N. Y., Ont. & W.	46¼	46	45¾	46¼
3,200	Norfolk & W.	101¾	101	101¼	101½
......	N. & W. pfd.	....	....	89	92
500	North American	81	80¾	80¾	80¾
2,600	Northern Pacific	137¾	137¼	137	137¼
......	Omaha	....	....	157	163
......	Omaha pfd.	....	....	160	170
300	Pacific Mail	32	32¼	32	32½
300	Pac. Tel. & Tel.	41¼	40¼	40¼	41¼
......	Pac. T. & T. pfd.	....	....	90	102
23,400	Penn. R. R. Co.	137	136¼	136	136¼
800	People's Gas	111½	111¼	110¾	111½
500	Pitts. Coal	22¾	22	21¼	22
100	Pitts. Coal pfd.	74¼	74¼	73	75
1,100	Pressed Steel Car	45¼	44¾	44¾	45
600	P. Steel Car pfd.	103	102¾	102	103
......	Pacific Coast	....	....	111	115
2,000	P. C. C. & St. L.	102¾	102	101¾	102¾
......	Do. pfd.	....	....	110	116
100	Pullman	197¾	197¾	196	197
500	Ry. Steel Springs	44¼	44	43	44¼
......	Ry. Steel S. pfd.	....	....	100	106
132,200	Reading	169¾	167¾	168¾	168¾
200	Reading 1st pfd.	91	91	90	92
......	Reading 2nd pfd.	....	....	103¼	106
2,700	Republic I. & S.	40¾	40	40¼	40¾
800	R. I. & S. pfd.	102¾	102¾	102¼	102¾
11,200	Rock Island	50¾	50	50¼	50½
700	Rock Island pfd.	86	85¾	85¼	86
300	Sloss S. S. & I.	78	78	78¾	79
300	S. S. S. & I. pfd.	118	113	117¾	118¼
......	St. L. & S.F. 1st pfd.	....	....	68	70
300	Do. 2nd pfd.	50¼	50¼	50	50¼
......	St. L. & S. W.	....	....	29¼	29¾
200	Do. pfd.	73¼	73¼	73¼	74
15,000	Southern Pacific	128¾	127¾	127¾	127¾
5,200	Southern Railway	30¼	29¾	29¾	29¾
1,600	Southern Ry. pfd.	67¼	66¾	67¼	67¼
1,500	Third Ave. Ry.	8	7¾	7½	8
900	Tenn. Copper	34¾	34¾	34¾	34¾
1,000	Texas Pacific	31¼	30¾	30¾	31¼
900	T., St. L. & W.	44¾	44	44¾	45
300	Do. pfd.	67¾	67¾	67	68
100	Twin City R. T.	114¼	114¼	113¾	114½
......	U. B. & P. Co.	....	....	9½	11
......	U. B. & P. pfd.	....	....	70	73
56,900	Union Pacific	188¾	187¾	187¾	187¾
1,000	U. P. pfd.	99¾	98¾	99	99¾
2,500	Utah Copper	51	50¼	50¼	50¾
500	U. R. R. of S. F.	38	37	38¼	37
100	Do. pfd.	68¾	68¾	68¼	68¾
200	U. S. C. Iron Pipe	26	25¾	25¾	27
......	U. S. C. I. P. pfd.	....	....	77¼	78
......	U. S. Express	....	....	115	125
......	U. S. Marine Co.	....	....	6¾	6¾
......	U. S. Marine pfd.	....	....	21¾	21¾
100	U. S. R. & Cons.	75¼	75¼	75	76
......	U. S. R. & R. Co.	....	....	6	8
......	U. S. R. & R. pfd.	....	....	12	36¼
600	U. S. Rubber	45¾	45	45	46
......	U. S. R. 1st pfd.	....	....	115	115¼
......	U. S. R. 2nd pfd.	....	....	79¼	80
190,700	U. S. Steel Cor.	85¾	84¼	84¾	84¾
2,900	U. S. Steel pfd.	121¾	120¾	121	121¼
2,500	Va. Car. Chem.	56¼	55¼	55¾	56
......	Va. Car. C. pfd.	....	....	123	125
......	Va. Coal & Coke	....	....	61	65
300	Wabash	22	21¾	21¾	22
5,500	Wabash pfd.	48¼	47¾	47¼	47¾
......	Wells-Fargo Ex.	....	....	165	175
4,000	Western Union	78¼	76¾	77¼	77¼
700	Westinghouse	74½	74	73¾	74
300	W. & L. E.	5½	5½	5¼	5½
......	Do. 1st pfd.	....	....	10	12
......	Do. 2nd pfd.	....	....	5¼	6¼
......	Wisconsin Central	....	....	50¼	51
......	Wis. Central pfd.	....	....	80	....
1,000	Laclede Gas	102¾	102½	102¾	103
......	Laclede Gas pfd.	....	....	92	100
12,400	Western Maryland	51¼	50¾	50¾	50¾

Total sales—899,300 shares.

Money opened at 2¾ per cent.; highest, 3 per cent.; lowest, 2¾ per cent.; last loan, 2¾ per cent.; closed, 2¾@3 per cent.; ruling rate, 2¾ per cent.

Treasury Statement.

WASHINGTON, March 3.—The condition of the treasury at the beginning of business today was as follows:

TRUST FUNDS.

Gold coin	$858,125,689
Silver dollars	485,851,000
Silver dollars of 1890	3,523,000
Silver certificates outstanding	485,851,000

GENERAL FUND.

Standard silver dollars in general fund	$ 5,762,022
Current liabilities	97,483,471
Working balance in treasury offices	22,002,123
In banks to credit of Treasurer of the United States	34,979,566
Subsidiary silver coin	21,248,065
Minor coin	1,168,801
Total balance in general fund	81,071,134

New York Money Market.

NEW YORK, March 3.—Money on call easy, 2¾@3 per cent.; ruling rate, 2¾ per cent.; closing bid, 2¾ per cent.; offered at 3 per cent. Time loans steady; 60 days, 3½ per cent.; 90 days, 3¾ per cent.; six months, 3¾@4 per cent. Close: Prime mercantile, 4½ @5 per cent.; sterling exchange steady, with actual business in bankers' bills at 4.85 1-10@ 4.85 3-20 for 60-day bills, and at 4.87 1-5 for demand. Commercial bills, 4.84½@4.85¼. Bar silver, 50¾. Mexican dollars, 44. Bonds—Governments, weak; railroads, firm.

Chamberlain's Cough Remedy is not a common, every-day cough mixture. It is a meritorious remedy for all the troublesome and dangerous complications resulting from cold in the head, throat, chest or lungs.—[Adv.

Santa Monica Harbor And Improvement Co.

An Enterprise That Appeals to All California.

We want the help and encouragement of all our citizens. Railways, Warehouses, Piers and a Breakwater are to be built. Hotels and Pavilions are to be erected. Everything will be there for both commerce and pleasure.

It is the intention of the Company to make Santa Monica a Great Commercial Port and Seaside Resort.

They have the assets to accomplish this. An immensely valuable water front of 5000 feet, with all franchises and Government permit for construction. Work will begin in a short time and be rushed to completion under inspection of Government Engineers. This giant work takes money, but it is an investment that will bring big returns. A tremendous business is absolutely assured. Dividends on this stock are a certainty. Much of it has been placed. If you are looking for an increasingly valuable investment, write us at once.

American Crude Oil

The Development in this producing Oil property goes steadily forward. Advice from the Supt. this morning says that the new Wells Nos. 5, 6, 7 and 8, are pumping finely and Well No. 9 is spudding in. The stock is now paying 9% on par. Its proven acreage and up-to-date machinery insures plenty of material and economical handling. A steady dividend payer.

Write us for details.

BALL COPPER COMPANY
(ARIZONA)
TEN-YEAR GENERAL MORTGAGE CONVERTIBLE SIX PER CENT. GOLD BONDS
Dated Jan. 2, 1910. Due Jan. 2, 1920. Interest January and July.
Two Hundred Thousand Dollars
Denominations $100, $500, $1000.
CONVERTIBLE
A strong feature of these bonds is the privilege of conversion into an equal amount of 7 per cent. CUMULATIVE PREFERRED STOCK at par, together with an equal amount of the Common Stock at any time during the five-year conversion period. Write us for full information.

JOSEPH BALL COMPANY
STOCKS AND BONDS.
433-437 SECURITY BUILDING
Members Los Angeles Stock Exchange.
Home 10545 Sunset Main 2279

OIL
A 100-Barrel Well is Worth $100,000.
$100 Buys 1000 Shares, par Value $1000.
Why don't you get into Oil?
There's more money in California oil than there is in Gold or Oranges.
There's scarcely a leading capitalist in this State who isn't in Oil.
Now the big Eastern millionaires are rushing to get in.
There's a chance for the small investor to come in with us. We're now operating. We offer treasury stock at 10 cents. Not less than 100 shares, or more than 5000 shares to any person.
One-fifth down, then four monthly payments. No reservations allowed. Money back if over-subscribed. This offer will probably be withdrawn by March 15th, maybe before. Act at once.
Rock Island Oil Co.
415 Laughlin Bldg., 315 S. Broadway (F6567)

LOGAN & BRYAN
Home Phone 10931 BROKERS Sunset Main 223
Members of All Leading Exchanges
L. N. STOTT, Manager
OFFICE BRADBURY BUILDING
Most Extensive Private Wire System Ever Organized

E.F.HUTTON&CO.
HOME 10366 112 West Third Street MAIN 2170
Our Own Private Wire to Chicago, New York and Boston
STOCKS, BONDS, GRAIN, COTTON, COPPERS
MEMBERS NEW YORK STOCK EXCHANGE AND ALL LEADING EXCHANGES.
B. E. BURNS, Manager. PASADENA OFFICE HOTEL GREEN.

E.H.Rollins & Sons Municipal, Railroad and Corporation Bonds
Boston Chicago Security Building, Los Angeles Denver San Francisco

Tax Exempt
Municipal and Corporation
BONDS
NETTING
4¼ Per Cent to 6 Per Cent
Wm. R. Staats Co.
105-107 W. Fourth St. LOS ANGELES 65 S. Raymond Av. PASADENA

N. W. HALSEY & CO.
Government, Municipal and Corporation
BONDS
UNION TRUST BUILDING
LOS ANGELES, CAL.
San Francisco New York
Philadelphia Chicago

Snowball-Sullivan Co.
Investment Securities.
Buy Central Oil Stock.
Members Los Angeles Stock Exchange.
204-205 I. W. Hellman Bldg., L. A.
12 No. Raymond Ave., Pasadena, Cal.

OIL "Why Standard Oil Grew Rich"
New book—just off the press. FREE to any one wishing inside facts about this great oil company. WISE & ASHMUN, 418 Laughlin Bldg., 315 S. Broadway, Los Angeles.

Barroll & Co
LOS ANGELES, SAN FRANCISCO, PORTLAND
BONDS

BUY
SAN DIEGO HOME TELEPHONE STOCK
NETS 10%
FIELDING J. STILSON COMPANY
305 H. W. Hellman Bldg.
A2547. Main [illegible]

First Mortgage 6 per cent.
BONDS
Circulars Mailed on Request.
C. E. WOODSIDE & CO.
Los Angeles San Francisco

6% INTEREST PAID
STATE MUTUAL BUILDING & LOAN ASS'N
223 S. SPRING ST., LOS ANGELES, CAL.
The Largest Association in California.
Assets, Jan. 1, 1910, - $2,483,[illegible]
Send for 20th Annual Statement and [illegible]

Monica Harbor Improvement Co.

...prise That Appeals to All California.

...help and encouragement of all our citizens. ...uses, **Piers** and a **Breakwater** are to be built. ...lions are to be erected. Everything will be ...merce and pleasure.

...tion of the Company to make Santa Monica a ...**mmercial Port and Seaside Resort.**

...ts to accomplish this. An immensely valuable ...00 feet, with all franchises and Government ...ction. Work will begin in a short time and ...pletion under inspection of **Government En-** ...t work takes money, but it is an investment ...**returns.** A tremendous business is abso... ...vidends on this stock are a certainty. Much ...aced. If you are looking for an increasingly ...t, write us at once.

...erican Crude Oil

...nt in this producing Oil property goes stead... ...e from the Supt. this morning says that the ...6, 7 and 8, are pumping finely and Well No. ... The stock is now paying 9% on par. Its ... up-to-date machinery insures plenty of ma... ...al handling. A steady dividend payer. ...tails.

...OPPER COMPANY
(ARIZONA)

...GENERAL MORTGAGE CONVERTIBLE ...PER CENT. GOLD BONDS

Due Jan. 2, 1920. Interest January and July.

...Hundred Thousand Dollars ...ominations $100, $500, $1000.

CONVERTIBLE

...f these bonds is the privilege of conversion into ...per cent. CUMULATIVE PREFERRED STOCK at ...equal amount of the Common Stock at any time ...onversion period. Write us for full information.

...H BALL COMPANY
STOCKS AND BONDS.

...437 SECURITY BUILDING

...rs Los Angeles Stock Exchange.

Sunset Main 2279

A 100-Barrel Well Is Worth $100,000.

Why don't you get into Oil?

There's more money in California oil than there is in Gold or Oranges.

There's scarcely a leading capitalist in this State who isn't in Oil.

Now the big Eastern millionaires are rushing to get in.

There's a chance for the small investor to come in with us. We're now operating. We offer treasury stock at 10 cents. Not less than 100 shares, or more than 5000 shares to any person.

One-fifth down, then four monthly payments. No reservations allowed. Money back if over-subscribed. This offer will probably be withdrawn by March 15th, maybe before. Act at once.

...Oil Co.

...., 315 S. Broadway (F6567)

...AN & BRYAN
...BROKERS Sunset Main 223

...of All Leading Exchanges

...N. STOTT, Manager

...E BRADBURY BUILDING

...Private Wire System Ever Organized

...UTTON & CO.
...2 West Third Street MAIN 2170

...ire to Chicago, New York and Boston

...S, GRAIN, COTTON, COPPERS

...CK EXCHANGE AND ALL LEADING EXCHANGES. PASADENA OFFICE HOTEL GREEN.

...& Sons Municipal, Railroad and Corporation Bonds
...uilding, Los Angeles Denver San Francisco

...pt ...ration ...S ...r Cent ...s Co. ...mondAv. ...DENA

...n Co. ...s. ...ck. ...Exchange ...L. A. ...ena. Cal.

...Co ...RTLAND ...S

...S ...st. ...& co. ...rancisco

N. W. HALSEY & CO.
Government, Municipal and Corporation

BONDS

UNION TRUST BUILDING
LOS ANGELES, CAL.

San Francisco Philadelphia — New York Chicago

OIL "Why Standard Oil Grew Rich"
New book—just off the press. FREE to any one wishing inside facts about this great oil company. WISE & ASHMUN, 418 Laughlin Bldg., 315 S. Broadway, Los Angeles.

BUY SAN DIEGO HOME TELEPHONE STOCK NETS 10%

FIELDING J. STILSON COMPANY, 305 H. W. Hellman Bldg.

A2547. Main 105

6% INTEREST PAID STATE MUTUAL BUILDING & LOAN ASSN.
223 S. SPRING ST. LOS ANGELES, CAL.

THE LARGEST ASSOCIATION IN CALIFORNIA. Assets, Jan. 1, 1910, - $2,465,188

Send for 20th Annual Statement and Booklet

THE WEATHER.

COMPARATIVE TEMPERATURES.

	Max.	Min.	Mean.		Max.	Min.	Mean.
...ngton	38	44	31	Buffalo	28	22	25
...urgh	52	38	45	Cincinnati	58	44	51
...ago	47	32	40	St. Paul	32	28	40
...Louis	65	44	56	Kansas City	70	48	61
...olulu	78	69	74	Jacksonville	68	60	64
Los Angeles	85	62	74	Seattle	52	46	49
[illegible]	[illegible]	[illegible]	[illegible]	New York	42	30	35

*Below zero.

The maximum is for day before yesterday; minimum for yesterday. The mean is the average temperature for the two days.

LOCAL OFFICE, U. S. WEATHER BUREAU, Los Angeles, March 3.—[Reported by A. Wollaber, Local Forecaster.] At 5 o'clock a.m. the barometer registered 30.00; at 5 p.m., 29.98. Thermometer for the corresponding hours showed 44 deg. and 73 deg. Relative humidity, 5 a.m., 85 per cent.; 5 p.m., 27 per cent. Wind, 5 a.m., northeast, velocity 20 miles; 5 p.m., southwest, velocity 7 miles. Maximum temperature, 85 deg.; minimum, 62 deg. Rainfall this season, 16.45 inches; rainfall last season to date, 14.56 inches. Barometer reduced to sea level.

Weather Conditions.—The storm central over the British Northwest Wednesday evening has remained about stationary during the last twenty-four hours, and as a result rain has continued in Oregon, Washington, Northern Idaho and Western Montana. Elsewhere in the United States the pressure is high, and under the influence of this high area fair weather has prevailed at most places in the country, except that light rain fell Wednesday along the New England coast and in some places in Virginia. Warmer weather than usual continues in Southern California. The pressure distribution this morning is favorable for a continuation of fair weather in Los Angeles and vicinity for another thirty-six hours, with no important change in temperature.

Forecasts.—Local forecast for Los Angeles and vicinity: Fair tonight and Friday; north west winds.

Riverside, Redlands, Pasadena and San Bernardino: Fair tonight and Friday.

California south of the Tehachepi: Fair tonight and Friday.

SAN FRANCISCO, March 3.—Forecast: San Francisco and vicinity: Cloudy, unsettled weather Friday; probably light rain; fresh southwest wind.

Northern California: Cloudy Friday; cooler; probably rain by night; moderate south wind.

Southern California: Fair, cooler, Friday; light north wind, changing to west.

Arizona: Fair Friday and Saturday.

YUMA (Ariz.) March 3.—[Exclusive Dispatch from the U. S. Reclamation Service.] Gauge height Colorado River, 15.95 feet.

GENERAL EASTERN.

BEARS HAMMER GRAIN MARKET.

HEAVY DECLINES MARK SESSION IN CHICAGO PIT.

Large Wheat Offerings Gave Early Control and Slide Was Rapid. Liquidation Downs Corn, Cash Suffering Worst—In Provisions Pork Touches Low Point.

[ASSOCIATED PRESS NIGHT REPORT.]

CHICAGO, March 3.—The bears had all the best of it in the grain pits today, flooding the market with offerings and hammering prices down to a finish, at 1 3-8 to 2 1-4 decline for wheat; 1 3-8 to 1⅝ down for corn, and ½ to 1 1-8 lower for oats. Prices were lower in all provisions, lard and ribs closing from 15 to 17½ off and pork declining to a close from 40 to 42½ down. Large offerings of wheat gave the bears early control. The weak start was rapidly changed to a decided decline, which bore May down from 1.14 3-8 to 1.13. The close was weak, with May 1 3-8@1½ off, at 1.13 1-8. Corn fell off throughout the session, liquidation being the moving factor. May fell off from 65 1-4 to 63 1-4, the other futures declining in a less degree. The cash corn market suffered a severe setback, dropping from 2 to 4. Trade in oats developed into steady falling off as the day progressed. September resisted the decline more than the near-by months. In provisions pork touched a low mark at 24.42½, 67½ below yesterday. Closing figures for May products were: Pork, 24.67½, 42½ off; lard, 13.32½@13.35, 15@17½ lower, and ribs, 12.77½@12.80, 15@17 lower.

Cash quotations were as follows: Flour, steady. No. 2 rye, 78@79. Feed or mixing barley, 60@64; fair to choice malting, 65@70. Flax seed, No. 1 Southwestern, 2.09½; No. 1 Northwestern, 2.19½. Timothy seed, 3.70. Mess pork, per bbl., 24.75@25.00. Lard, per 100 lbs., 13.25. Short ribs, sides (loose,) 12.77½@12.87½. Short clear sides (boxed,) 13.37½@13.50.

Grain Statistics.

Total clearances of wheat and flour were equal to 131,000 bushels. Primary receipts were 773,000 bushels, compared with 519,000 bushels the corresponding day a year ago. Estimated receipts for tomorrow: Wheat, 12 cars; corn, 290 cars; oats, 166 cars; hogs, 20,000 head.

Grain Movements.

Articles—	Receipts.	Shipments.
Flour, barrels	24,700	11,800
Wheat, bushels	19,200	47,800
Corn, "	410,000	131,600
Oats, "	232,200	119,700
Rye, "	3,000	1,000
Barley, "	132,000	9,600

Grain and Provisions.

CHICAGO, March 3.—Following is range of quotations today:

	Open.	High.	Low.	Close.
Wheat—				
May	114	114⅝	113	*113⅛
July	105½	106⅛	104⅝	104⅞
September	102⅞	102⅝	100⅝	100⅞
Corn—				
May	65¼	65¼	63¼	*63⅝
July	66⅞	66⅞	63⅞	*65¼
September	67¼	67⅛	65⅛	*65¼
Oats—				
May	46⅝	46⅝	45½	45⅞
July	44	44	43	43⅞
September	40⅞	41⅛	40⅝	*40⅝
Pork—				
May	24.87	24.95	24.42	24.57
July	24.75	24.92	24.45	24.56
Lard—				
May	13.45	13.45	13.27	13.32
July	13.33	13.35	13.15	13.22
September	13.23	13.23	13.23	13.22
Short Ribs—				
May	12.93	12.92	12.70	12.77
July	12.82	12.87	12.65	**12.72

*Bid. **Asked.

New York Cotton Market.

Logan & Bryan's New York cotton letter says: "There was a short period of depression right around the opening, due to disappointing cables, but the decline was checked by liberal buying by brokers who usually act for spot houses, and the support offered by members of the pool. July was in better request than other options, and was more active. There is an undercurrent in the market, which suggests an uncovered short interest in the near months, which is having much to do to check the declines. Any combination of interests with sufficient financial ability to take over the spot cotton delivered in the contract markets, can make short selling an uncomfortable position. While the situation remains as it is, there will be little disposition to take either side of the market by the public, and control of prices as affecting near positions, narrow to a contest between a few individuals. Weather from now will be the factor in influencing the price of new crop months and with Texas yet dry, the chances for a bad start are being multiplied, either by too little moisture delaying germination, or excessive rains, which are necessary to put water in the subsoil to sustain crop during the hot summer months, interfering with cultivation. We still feel friendly to October on the breaks."

Following is range of quotations today:

Option—	Open.	High.	Low.	—Close— Bid.	Ask.
March	14.80	14.82	14.70	14.71	14.72
April	14.68	14.87	14.67	14.64	14.65
May	14.78	14.83	14.52	14.69	14.70
June	14.60	14.65	14.44	14.53	14.54
July	14.47	14.97	14.41	14.49	14.50
August	13.88	14.05	13.88	13.94	13.96
September	....	....	....	13.00	13.00
October	12.55	12.60	12.53	12.53	12.55
November	....	....	....	12.38	12.40
December	12.46	12.53	12.37	12.34	12.35

California Dried Fruits.

NEW YORK, March 3.—Evaporated apples quiet and prices nominally unchanged on spot; fancy quoted at 10¼@11; choice, 9@9½; prime, 8@8¾; common to fair, 6@8¼. Prunes quiet, but prices steady on light offerings. Quotations range from 3¼@9½ for Californias, up to 10-60s, and 6@9 for Oregons. Apricots steady, with fair demand for small lots. Choice, 11¼@11½; extra choice, 11¾@12¼; fancy, 12@14. Peaches firm, with fair demand; choice, 4¾@7; extra choice, 7@7½; fancy, 7½@8. Raisins quiet; prices steady, with small offerings. Loose Muscatel, 3¼@5¾; choice to fancy, seeded, 5@6¼; seedless, 3½@6¼; London layers, 1.15@1.25.

New York Metal Market.

NEW YORK, March 3.—The market for standard copper on the New York Metal Exchange was firm, with spot at 13.15@13.40; March, 13.20@13.35; April, 13.22½@13.40; May, 13.27½@13.40; June, 13.30@13.45. London was firm, with spot closing at £60 10s, and futures £61 7s 6d. Local dealers report more favorable business and a decidedly firmer tone to the market, with lake at 13.62½@13.87½; electrolytic, 13.37½@13.62½; casting, 13.12½@13.25. Arrivals of copper at New York today, including Matte, amounted to 155 tons. No exports. Tin was firm, with spot quoted at 32.75@32.95; March, 32.70@32.85; April, 32.80@33.00; May, 32.85@33.00. London was steady, at an advance, with spot at £149 15s, and futures at £151 10s. Lead closed steady, with spot at 4.60@4.70, New York, and at 4.45@4.50, East St. Louis. London market was higher, at £13 5s. Spelter closed firm, with spot quoted at 5.75@5.90, New York, and 5.50@5.60, East St. Louis. London unchanged, at £23. Iron locally quiet and easy.

Boston Copper Market.

[Furnished by Logan & Bryan, Members New York and Boston Stock Exchanges, Bradbury building.]

BOSTON, March 3.—The reports from the metal trade are most encouraging. A large sale of Lake copper was made today at 14c, and it is said that the United Metals Selling Company are refusing all bids for electrolytic around the present price of 13⅝. Lake was especially strong and active, and North Lake and Indiana close seconds. The whole list was weak toward the close on profit taking by floor traders. Following were closing quotations on the Boston Stock Exchange:

	—Close— Bid.	Ask.		—Close— Bid.	Ask.
Ahmeek	215	220	Mayflower	1¼	1¾
Adventure	7¼	8	N. Butte	38¾	39
Ariz. Com'l	39¾	40	Nev. Cons	22	22¼
Arcadian	—	7¼	Nev. Utah	1¼	1½
Arnold	99	101¼	Nipissing	10¼	10¾
Allouez	57	58	Osceola	152½	153
Atlantic	9¾	9¾	Old Dom	44¾	45¼
B. S. Gas	30	32	Ely Cen	1 9-16	1 11-16
Butte & L	14	20	Gila	7½	8¼
Butte Coal	25½	25¾	Gld. Cons	8¼	8 7-16
Black Mt	20	25	Indiana	24	24¼
Boston Con	19½	19¾	Inspiration	8 9-16	8 11-16
Centennial	24	25	La Rose	4 7-16	4 9-16
C. & Ariz	73¾	74	Old Colony	—	1
C. & Hecla	635	640	Phoenix	1	1¼
Con. Mercur	10	10¼	Parrott	29	29¼
Copper R	77	77¼	Quincy	87¼	88¼
Cum. Ely	7	9	Santa Fe	2	2¼
Davis Daly	3¼	3¾	Shannon	15	15¼
Daly West	8	8¾	Sup. & Bos	13¾	14
Dom. Cop	2	5	Sup. & Pgh	14	14¼
East Butte	10¼	10¾	Sup. Copper	58	59
Elm River	1¾	2	Tamarack	73	74
Boston Ely	2¾	3	Trinity	8¾	9
Cactus	4 15-16	5	Utah Cop	50¾	50¾
Chemung	12¼	14	Utah Cons	32¼	32½
Chief Cons	2¾	2¾	U. S. M. & S. com	47¼	47¾
Chino	14¾	15	U. S. M. & S. pfd	51	51¼
Con. Ariz	2 5-16	3	Victoria	4	4½
Ray Cons	22¾	23¼	Winona	10¼	10¾
First Nat'l	4 11-16	4¾	Wolverine	142	143
Franklin	19½	20	Newhouse	2¾	2¾
Granby	—	83	Nat'l Ex	53	56
Giroux	9¾	9¾	Ohio	4 3-16	4 5-16
Greene Can	10¼	10¾	Shattuck	19¾	—
Helvetia	3¾	4	Swift	106¾	106¼
Hancock	26¾	27¼	Ray Central	2¼	3¼
Isle Royale	24¼	24¾	United Cop	6¼	7
Kew. Cop	4¾	5¼	Tenn. Cop	34½	34¾
Lake Cop	77¾	77¾	Yukon	4¾	4¾
La Salle	18¾	18¾	S. Lake	20¾	11
Majestic	89	91	N. Lake	18	18¼
Miami	24	24¼	Bohemia	13¼	13¼
Mohawk	64¼	65			
Michigan	6¾	7			
Mass. Cop	6	6¼			

BOSTON STOCK EXCHANGE CLOSING.

United Fruit, 178@179; Shoe Machinery, 67¼@67½; do. pfd., 29¼@29½; Swift Packing Co., 106⅛@106⅛; American Tel. & Tel., 141⅞@142; American Pneumatic, 7@7½; do. pfd., 21@21½.

New York Bond Market.

[Furnished by Logan & Bryan, Members New York and Boston Stock Exchanges, Bradbury building.]

NEW YORK, March 3.—Following were the closing quotations on the bonds:

	Bid.	Asked.
Am. Tel. & Tel. Conv. 4s	104⅛	104¾
American Tobacco 4s	81¾	82
American Tobacco 6s	105¼	105¾
Atchison Gen. 4s	100	100⅛
Atchison Conv. 4s	117	118
Atchison Adj. 4s, stamped	94¼	94¾
Atchison Conv. 5s	117	118
Atlantic Coast Line Con. 4s	96	96¼
Atl. C. L. (L. & N. Coll.) 4s	91¼	92
Balt. & Ohio 3½s	92½	94
Balt. & Ohio 4s	99¾	100
Brooklyn Rapid Transit 4s	83¾	84
Can. So. 1st 5s, Ext.	105¼	106
C. & O. 4½s	103	103¼
C. B. & Q. Joint 4s	96¼	96¾
C. B. & Q., Ill., 4s	100¼	100½
C. B. & Q., Gen. 4s	99¼	99¾
Central Pacific 1st 4s	97½	97¾
Chicago & E. Ill. 4s	[illegible]	[illegible]
C., R. I. & P. Ref. 4s	91	91½
C., R. I. & P. Col. Trust 4s	81	82
Colo. & So. 1st 4s	97¼	97½
Denver & Rio Grande 4s	[illegible]	97¼
Del. & Hudson Conv. 4s	100¾	101
Erie 1st Con. P. L. 4s	84¼	85
Inter-Met. 4½s	81¾	82
Japanese 4s	92	92¼
Japanese 1st 4½s	95¼	95½
Japanese 2nd 4½s	95¼	95½
L. & N. Uni. 4s	98¾	99
M., K. & T. 4½s	88¼	88¾
Missouri Pacific 4s	[illegible]	[illegible]
N. Y. Central 3½s	89	89½
N. Y. Central L. S. 3½s	82	83
N. Y. Central 4s	95¼	95½
N. Y. City 4½s of 1957	108¾	108⅞
Norfolk & Western 4s	99¾	100
N. & W. Conv. 4s	102¾	103
N. Y., Ont. & W. 4s	96¾	97½
Northern Pacific P. L. 4s	101¼	101⅜
Northern Pacific 3s	73¾	74¼
Oregon Short Line 4s	94¼	94¾
Oregon Ry. & Nav. 4s	98¾	99
Pennsylvania Ry. 4s of 1948	104⅛	104¼
Philippine Ry. 4s	[illegible]	[illegible]
Reading Gen. 4s	99¼	99½
Republic of Cuba 5s	102¾	103¼
Southern Pacific 1st Ref. 4s	95¼	95½
Southern Pacific Col. 4s	92¾	93
Southern Ry. 5s	78¾	79¼
St. L. & S. F. Ref. 4s	84¼	84¾
Union Pacific 1st 4s	101¼	101½
Union Pacific Conv. 4s	109¾	110
Union Pacific Ref. 4s	97¼	97½
U. S. Steel S. F. 5s	105¼	105½
U. S. 2s reg.	101¼	101⅛
U. S. 2s coup.	101¼	[illegible]
U. S. 3s reg.	101½	102¼
U. S. 3s coup.	102¼	102¾
U. S. 4s reg.	114¾	115¼
U. S. 4s coup.	114¾	115¼
U. R. R. of S. F. 4s	71	71¼
Wabash 1st 4s	73¼	73½
Western Union 4½s	95	96
Westinghouse Conv. 5s	92¼	93
Wisconsin Central 4s	94½	94¾
West Shore 4s	101	101¼

New York Coffee Market.

[Furnished by Logan & Bryan, Members New York and Boston Stock Exchanges, Bradbury Bldg.]

NEW YORK, March 3.—Following is range of quotations today:

Option—	—Open— Bid.	Asked.	—Close— Bid.	Asked.
January	7.15	7.20	7.15	7.20
February	7.10	7.15	....	....
March	6.85	6.95	6.90	6.95
April	6.85	7.00	6.95	7.00
May	7.05	7.10	7.05	7.10
June	7.05	7.10	7.10	7.15
July	7.05	7.10	7.15	7.20
August	7.05	7.10	7.15	7.20
September	7.05	7.10	7.15	7.20
October	7.10	7.20	7.15	7.20
November	7.10	7.20	7.15	7.20
December	7.10	7.15	7.15	7.20

Sales—15,600 bags.

New York General Markets.

NEW YORK, March 3.—Wheat—Options closed 1⅛c to 3⅛c net lower; May closed, 1.21; July, 1.12⅛; September, 1.08¼; spot, weak. Receipts, 50,400 bushels. Hops, dull. Hides, dull. Petroleum, steady. Wool, steady. Sugar—Raw, firm; Muscovado, 89 test, 3.92; centrifugal, 96 test, 4.42; molasses sugar, 3.67; refined, steady; cut loaf, 6.05; crushed, 5.95; mould A, 5.60; cubes, 5.50; powdered, 5.40; powdered, 5.35; granulated, 5.25; diamond A, 5.25; No. 1, 5.00; No. 2, 4.95; No. 3, 4.85; No. 4, 4.85; No. 5, 4.80; No. 6, 4.75; No. 7, 4.70; No. 8, 4.65; No. 9, 4.60; No. 10, 4.55; No. 11, 4.50; No. 12, 4.45; No. 13, 4.40; No. 14, 4.40.

Chicago Live Stock Market.

CHICAGO, March 3.—Cattle—Receipts estimated at 10,000; market steady; beeves, 5.00@8.15; Texas steers, 4.70@5.90; western steers, 4.70@6.50; stockers and feeders, 3.60@6.25; cows and heifers, 2.65@6.40; calves, 7.50@9.75. Hogs—Receipts estimated at 18,000; market 10 lower; light, 9.50@9.85; mixed, 9.55@9.95; heavy, 9.60@10.00; rough, 9.60@9.75; good to choice heavy, 9.75@10.00; pigs, 8.60@9.50; bulk of sales, 9.80@9.90. Sheep—Receipts estimated at 9000; market strong, 10 higher; native, 5.90@8.00; western, 5.50@8.00; yearlings, 7.85@8.60; lambs, native, 8.00@9.35; western, 8.00@9.35.

Chicago Closing Figures.

CHICAGO, March 3.—Close: Wheat—May, 1.13⅛; July, 1.04⅞; September, 1.00⅝@1.00¾. Corn—May, 63⅝; July, 65⅛@65¼; September, 66¼. Oats—May, 45⅞; July, 43⅛@43¼; September, 40⅝. Pork—May, 24.67½; July, 24.62 to 24.67½. Lard—May, 13.32½ to 13.35; July, 13.22½@13.25. Ribs—May, 12.77½@12.80; July, 12.72½. Rye—Cash, 78@79; May, 79. Barley—Cash, 58@65. Timothy—March, 3.70; October, 3.70@3.80. Clover—March, 13.50.

New York Dairy Market.

NEW YORK, March 3.—Butter strong; creamery specials, 34; extras, 33; thirds to firsts, 27@31; held seconds to specials, 26@32; State dairy common to finest, 24@32. Cheese firm, unchanged. Eggs—Unsettled, closing higher; western firsts, 21@21¼; seconds, 20½.

Chicago Dairy Market.

CHICAGO, March 3.—Butter steady; creameries, 26@31; dairies, 21@25. Eggs steady; receipts, 6086 cases; at mark, cases included, 19; firsts, 20; prime firsts, 21¼. Cheese steady; Daisies, 16¾@17; Twins, 16@16¼; Young Americas, 16¾@17; Long Horns, 16¾@17.

Portland Wheat Market.

PORTLAND (Or.) March 3.—Wheat—Track prices: Club, 1.05; blue stem, 1.12@1.14; red Russian, 1.03; Turkey red, 1.07; forty-fold, 1.06@1.07; valley, 1.05.

St. Louis Wool Market.

ST. LOUIS, March 3.—Wool, unchanged; medium grades, combing and clothing, 24@29; light fine, 22@27; heavy fine, 15@21; tub washed, 33@37.

Liverpool Wheat Market.

LIVERPOOL, March 3.—Close: Wheat—March, 8s 1⅛d; May, 7s 11⅝d; July, 7s 10½d. Weather fine

OIL STOCK QUOTATIONS.

SAN FRANCISCO CLOSING PRICES.

SAN FRANCISCO, March 3.—[Exclusive to The Times.] Closing quotations and today's sales on the California Stock and Oil Exchange were as follows:

	—Close— Bid.	Ask.		—Close— Bid.	Ask.
Amaurot	75	—	Monte C	132½	—
Apollo	12	—	Nevada Co	25	—
A. Oil T. C.	—	48¼	New Penn	78	100
Ass'd B. 5s	96¼	—	Palmer	120	122½
Brookshire	110	112½	Paraffine	145	160
Caribou	15¼	—	Piedmont	—	19
Chicago C	11	—	Pinal	750	900
Claremont	180	195	Premier	127½	130
Coal. Pac	—	6	Radium	5	—
Deluxe	215	—	Record	6	—
Dabney	—	11	Sauer D	245	300
Blue Moon	22	—	Section 25	25	—
Enos	127½	130	Shawmut	—	50
Four	30	31	Sovereign	—	25
Fulton	110	—	Silver Tip	333	330
Gypsy	30	35	S. W. & B	40	—
Ill. Crude	53	—	Sterling	300	340
Junction	40	—	Wolverine	25	—
McKit	25	30	S. & Non	8	—

SALES—Morning session: 1 Associated Oil stock at 45; 100 Brookshire at 1.10; 250 Claremont at 1.82½; 100 do. at 1.80; 50 do. at 1.80; 1000 Enos at 1.30; 100 Premier at 1.30.

SALES—Afternoon session: 200 Palmer at 1.20; 100 do. at 1.22½; 100 do. at 1.25.

COLORADO SPRINGS.

MINING QUOTATIONS.

[BY DIRECT WIRE TO THE TIMES.]

COLORADO SPRINGS, March 3.—[Exclusive to The Times.] Following were the closing quotations on the leading mining issues handled here:

	—Close— Bid.	Ask.		—Close— Bid.	Ask.
Acacia	6	6½	Dr. J. Con	7	8
Mary McK	46	47½	Lexington	1¾	2
C. C. Cons	2¾	3¼	Moon An	1¾	2
C. K. & N	10	—	Old Gold	3½	4
Elkton Con	65¾	65¾	Pharm	3	3½
El Paso	66¼	66¾	Portland	103	106
Findley	9¾	10¾	Vin. Cons	79½	83
Gold Dollar	8¼	10¼	York	5¾	6
Gold Sov	3¼	3¾	Blue Bell	1½	—
Golden C	140	—	Teutonic	45	100
Isabella	17¼	18½			

SALT LAKE MINES.

CLOSING QUOTATIONS.

[BY DIRECT WIRE TO THE TIMES.]

SALT LAKE, March 3.—[Exclusive to The Times.] Following were closing prices on the leading mining stocks listed here:

	—Close— Bid.	Ask.		—Close— Bid.	Ask.
Beck Tunnel	10½	12	Sac'to	2	—
Black Jack	11	13	Silver King	230	220
Colorado	54	55	Silver S	4	—
Carisa	56	60	S. Swansea	3¼	4
Col. Cons	63	64	Star Cons	5	6
Daly Judge	4	—	Uncle Sam	39	40
Grand Cent	187½	190	Victoria	107½	125
Lower M	48	49	Victor	4½	6
Little Bell	165	190	Wabash	—	6
May Day	4	5¼	Yankee	50	—
Mason Val	185	190	Iron Blos	93	94
New York	8½	10	Sioux Cons	38	38½
Mt. Lake	6	7	Crown Pt	7	7½
Ohio Cop	412½	422½	Seven T	7¾	9½
Nev. Hills	51	—			

COMSTOCK QUOTATIONS.

[Special service to The Times by B. F. Taylor, 112 West Third street.]

SAN FRANCISCO, March 3.—Following were the opening and closing quotations in the leading Comstock mining stocks today:

Stocks—	—Open— Bid.	Asked.	—Close— Bid.	Asked.
Ophir	2.27½	2.35	2.30	2.35
Mexican	1.95	2.00	1.95	2.00
Gould & Curry	....	....	.37	.38
Con. Virginia	1.92½	1.95	1.95	2.00
Savage	.55	.60	.58	.60
Hale & Norcross	....	....	.57	....
Yellow Jacket	1.10	1.12½	1.20	....
Belcher	1.20	....	1.25	....
Confidence	....	....	....	1.50
Sierra Nevada	.72	....	....	.81
Exchequer	.12	....	.75	....
Union	.30	.31	.30	....
Chollar	.20	....	.20	....
Potosi	....	....	.30	....

SAN FRANCISCO MARKETS.

FRUIT, GRAIN AND PRODUCE.

[ASSOCIATED PRESS NIGHT REPORT.]

SAN FRANCISCO, March 3.—Fruits—Fancy apples, 75@1.00; common, 50@65.

Oranges—Navels, 1.25@1.50.

Mexican Limes—Nominal.

Lemons—Common California, 1.00@1.25; good to choice, 1.50@2.00; fancy, 2.50@2.00.

Tropical Fruits—Bananas, 75@3.00; pineapples, 2.00@2.50.

Flour—Family extras, 6.60@7.00; bakers' extras, 6.60@7.00; Oregon and Washington, 6.00@6.20.

Wheat—Shipping, 1.87½@1.95.

Barley—Feed, 1.38¾@1.40; brewing, 1.41¼@1.42½; Chevalier, 1.60@1.65.

Oats—Red, 1.60@1.70; white, 1.62½@1.67½; black, nominal.

Millstuffs—Middlings, 33.00@36.00; mixed feed, 24.00@33.00; rolled barley, 29.00@30.00; catmeal, 4.40@4.60; oat groats, 4.60; rolled oats, 23.00@25.00.

Hay—Wheat, 14.00@19.00; wheat and oat, 12.00@16.00; oat, wild, 9.00@13.00; oat, tame, 12.00@16.00; alfalfa, 9.00@13.00; straw, 50@75.

Receipts—Flour, 10,325; wheat, 1200; barley, 6800; beans, 1055; potatoes, 4690; onions, 50; hay, 290; hides, 315; wine, 42,500.

Beans—Pink, 4.50@4.70; lima, 4.25@4.30; small white, 4.50@4.80; large white, 3.60@3.90.

Potatoes—Early rose, 1.40; Oregon Burbanks, 1.00@1.20; Salinas Burbanks, 1.35@1.50; Merced sweets, 1.90@2.00.

Onions—Fancy California, 1.25; common, 1.15.

Various—Green peas, 8@10; string beans, nominal; green peppers, 20@25; rhubarb, 5@7; garlic, 4@6; cucumbers, hot-house, 1.50@1.75; mushrooms, 75@1.50.

Butter—Fancy creamery, 34; seconds, 32; fancy dairy, 30.

Cheese—New, 18@18¼; Young America, 18@19½.

Eggs—Ranch, 22½; store, 22.

Poultry—Live turkeys, 19@21; dressed turkeys, 20@27; roosters, old, 5.00@6.00; roosters, young, 7.00@11.00; broilers, small, 2.00@5.00; broilers, large, 5.00@6.00; fryers, 6.50@7.50; hens, 6.50@12.00; ducks, old, 5.50@6.50; ducks, young, 7.00@9.00; geese, 2.00@2.50; pigeons, young, 1.00@1.25.

Callboard Sales.

SAN FRANCISCO, March 3.—Wheat weak; no trading; cash, 1.87½@1.90. Barley firm; May, 1.40¼; December, 1.31⅛@1.30; cash, 1.38⅝@1.40. Corn easy; large yellow, 1.70@1.75. Afternoon session: Wheat weak; no trading. Barley firm; May, 1.40 bid, 1.41 asked; December, 1.30⅛@1.30⅜.

Drafts and Silver.

SAN FRANCISCO, March 3.—Silver bars, 50⅝; Mexican dollars, 44; drafts, sight, 7½; drafts, telegraph, 10.

OUR JAPANESE TRADE IN 1909.

BY WALTER J. BALLARD.

Our trade with Japan in 1909 calendar year somewhat exceeded $91,500,000, and consisted of (Bureau of Statistics:)

Imports from Japan	$68,116,656
Exports to Japan	23,471,837
Total trade	$91,588,493

Compared with 1908, there was an increase in imports of $4,200,000, and a decrease in exports of $5,800,000, leaving a net decrease of $1,600,000.

Our chief purchases were, in 1909:

Copper, pigs, bars, etc.	$ 3,045,116
Porcelain, etc.	1,187,822
Mats and matting	1,700,238
Raw silk	42,306,934
Silk goods	2,853,274
Wines	211,670
Tea	7,595,564

Our chief sales were, in 1909:

Wheat flour	$ 857,705
Railroad cars and cycles	90,950
Clocks and watches	71,593
Cotton, raw	8,201,707
Cotton cloths	28,965
Electrical appliances	343,940
Phonographs, graphophones, etc.	80,136
Steel rails	296,781
Wire	61,607
Builders' hardware	142,534
Locomotives	15,377
Typewriters	14,916
Pipes and fittings	577,030
Leather, sole	292,787
Leather, upper	136,756
Oil, illuminating	4,235,025
Oil, lubricating	338,453
Books, maps, etc.	72,233
Printing paper	106,505
Paraffin and paraffin wax	234,111
Tobacco, leaf	467,840
Lumber	93,304
Furniture	19,761

Japan buys of us very many more articles in minor quantities.

"The Doctor."

Since man began to make pictures the one essential of the picture that can be anything more than an exhibition of technical skill is that it shall tell a story. It is to tell a story that the greatest of great pictures have been created.

The Times in offering to its readers valuable photogravures selected pictures that tell stories, and the first of these pictures, "The Doctor," is most forceful among its kind.

"The Doctor" was painted by Luke Fildes. It told its story and made its human appeal so strongly when first exhibited that the British people, spontaneously moved by its story-telling power, contributed to a fund for its purchase, and it is today a part of the great collection in the Tate Gallery in London.

That ought to be enough to show the story-telling power of "The Doctor." In the photogravure reproduction it has lost none of its impressive strength.

The picture, 22x28 inches, will be furnished for a coupon from next Sunday's Times and 10 cents in cash.

See large advertisement, page 13, Part II, last Sunday.

HOTEL MAN AMAZED.

Los Angeles Bustle Makes Hit With Visitor from Niagara Falls Who Knows What's What.

David Isaacs, one of the well-known hotel proprietors of the United States, who owned the Prospect House at Niagara Falls for many years, arrived yesterday afternoon at the Alexandria. With his son, H. W. Isaacs, and several other friends, he has been on an extended tour of the Southwest and Mexico, having traveled as far as Yucatan.

"This is certainly great weather, and Los Angeles surely is a real metropolis," said Mr. Isaacs, all in one breath, shortly after reaching his room. "Never had any idea it would be this warm at this time of the year, or that Los Angeles would be as large a city as it is. Walked down one of your main streets here, and I would almost swear that there is 400,000 population; at least the activities on the street, and the crowd of shoppers, would indicate that number."

Isaacs carries many titles. He is past vice-commander of the Department of New York, G.A.R., and is past president of the Fifth New York Volunteer Cavalry. He enlisted in this regiment at the outbreak of the Civil War. Being only 13 years old, he was made bugler. His father was captain of Co. B, in the same regiment. Isaacs is also a Companion of the Military Order of the Loyal Legion, and belongs to a number of other military organizations.

While several friends were talking to him about his different affiliations, he was forced to admit that he has always been a "joiner," and has belonged to so many organizations and clubs that it is impossible for him to count them.

Hotel business is not the only business he is interested in at present. He has for many years been Niagara correspondent for a number of the New York papers. In additon, he is a director of the Niagara Falls National Bank, has interests in a chain of hotels through Canada and along the American border, and is identified with other enterprises. Before erecting the Prospect House, the first hotel of that name on the Canadian shore of the falls, he was interested in railroad construction, and under contract built many miles of the Grand Trunk system, and also some of the trackage of the Canadian Pacific.

The present Prospect House on the American side of the falls was erected about twenty years ago, and has long remained one of the show places in that part of the country.

In Los Angeles Mr. Isaacs has a large circle of friends and acquaintances who have prepared entertainment for his week's stay. From here he will go to Portland and Seattle, stopping in San Francisco for a short sojourn.

LESSEE FOR HOTEL.

Plans for Proposed Building Nearing Completion Only, Yet Tenant Is Found.

A lessee was secured yesterday afternoon for the hotel part of the six-story and basement hotel and store building which F. C. Finkle is to erect at the southwest corner of Sixth and Flower streets. The term of the lease is five years and the total rental is reported as being in the neighborhood of $30,000. The first published account of Mr. Finkle's project appeared exclusively in The Times of February 20.

The structure, as reported at that time, is to be of reinforced concrete construction and to occupy a lot 50x100 feet. The first floor will contain three stores, while the upper stories will be given over to seventy or more guest rooms. H. M. Patterson is the architect of the proposed building and plans are nearing completion in his office.

WILL BEND GIRL TWIGS.

Suffragists Begin Campaign of Education Among Brooklyn Female High School Scholars.

[ASSOCIATED PRESS DAY REPORT.]

NEW YORK, March 3.—The old adage to the effect that as the twig is bent, the tree inclines, has received a vote of confidence from the suffragists. They have pust started a movement in New York whereby they plan to enroll the high school girls of every large city in the country as supporters of their cause.

The opening gun of the campaign has been fired in Brooklyn, where Mrs. Oreola Haskell, president of the Brooklyn Equal Rights League, with three representatives of Brooklyn high schools, has undertaken the formation of what she calls a "Students League for Political Equality."

STEEL STRIKERS LOSING.

SOUTH BETHLEHEM (Pa.) March 3.—More men returned to work today at the Bethlehem Steel Works, where a strike is in progress, than on any day since the violent outbreak of the foreign strikers last Friday. Picketing by the strikers is still in force, however, and the leaders of the strikers are not letting up in their efforts to keep the great plant crippled. The two companies of State police and the hundred deputies sworn in by the Sheriff are still on duty, but they are not meeting with any trouble.

DR. HULL OUT ON BAIL.

KIRKSVILLE (Mo.) March 3.—Dr. James R. Hull, charged in a joint indictment with Mrs. Alma P. Vaughn with the murder of Prof. J. T. Vaughn, by poison, was released from the custody of the Sheriff today on $15,000 bond. He returned to his home in Monroe City to await his hearing in May.

MOST complete Guide Book to Southern California ever issued. Address or call Times-Mirror Printing and Binding House, 110 North Broadway, or at all news dealers.

Trust Dep't

We accept trust under wills, in which we are named as executor of an estate. We are appointed as administrator, guardian or trustee by order of the court. We accept trusts under special agreement, acting as trustee under deeds of trust for bonds issued for the protection of parties to real estate and other business transactions.

Commercial—Savings—Trust.

The Southern Trust Company
114 West 4th St.

The "Wall Street" of Los Angeles.

7%
STREET IMPROVEMENT BONDS ISSUED BY THE CITY OF LOS ANGELES.

These bonds are a first lien on property abutting on the street on which the improvement is made, and are issued for the cost of the improvements.

The property values range from four to fifty times the amount of the bond.

A most excellent security and an attractive rate of interest.

Oil and Metals Bank & Trust Co.
311 WEST THIRD STREET

UNION RULE
in San Francisco makes employers pay in cash on the job or pay double time for every hour of delays because the men had to go to saloons to cash their checks. The unions of Los Angeles haven't taken that stand, because men whose employers carry an account with us can get their checks cashed at the Bank any time, and they are tempted to start a savings account instead of being tempted to get drunk. (434)

ALL NIGHT & DAY BANK
6TH & SPRING STS.

Your money will earn 4 per cent. in this strong bank.
Los Angeles Trust & Savings Bank
Central Bldg., 6th and Main.

E. 9th St.
CRIPPEN INVESTMENT CO.
408 MASON BLDG.

Big Shoe Sale
Special Bargain Tables in Basement today and tomorrow.
MAMMOTH SHOE HOUSE
519 South Broadway.

Are you sick? Do you want to get well?
Consultation Free.
We cure all Chronic Diseases. Consumption, Cancer, Asthma, Paralysis, Piles, Epileptic Fits, Dropsy, Kidney, Stomach and Liver Trouble. We treat people by mail. Write to us.

716 SO. HILL ST. DR. QUAN TONG.

Dr. C. G. Garrison
Cancers and tumors, internal and external, goitre and blood disease. Clark and Sherman Bldg.
314 W. 4th ST.—Room 201.

GO VIA
Union Pacific
Dining Car Meals and Service.
"BEST IN THE WORLD."
Ticket Office 557 So. Spring St.
Los Angeles, Cal.

Steamships

Wireless and Submarine Signals.

North German Lloyd

To London, Paris, Bremen.
Express Sailings, Tuesdays, 10 A. M.
Kronp.Cecilie Mch.22
K. Wilh'm II Apl. 5
K.W'm d. Gr. Apl.19
Kronp.Cecelie Apl.26

Plymouth, Cherbourg, Bremen. Twin-Screw Sailings, Thursdays, 10a.m.

P. Fr. W'm. Mch. 17 *Rhein..... Apl. 14
G.Washing'n Mch.31 P. Fr. W'm. Apl. 21
*Bremen Direct.

To Gibraltar, Algiers, Naples and Genoa. Sailings Saturdays 11 a.m.

Fr.d. Grosse Mch. 19
K. Albert.. Mch. 26
!Neckar..... Apl. 2 Princess Irene Apl.9
!Omits Algiers and Genoa.

Independent Around-the-World-Tours. Travelers checks good all over the world.
OELRICHS & CO., General Agents, 5 Broadway, New York.

Robert Cappelle, 250 Powell St., San Francisco, Cal.; or Hugh B. Rice Co., 609 S. Spring st., Lehman's S. S. Agency, 248 Spring St.; German-American Savings Bank Steamship Dept., Spring and Fourth Sts. Los Angeles, Cal.

Hamburg-American
All Modern Safety Devices (Wireless, &c.)
London—Paris—Hamburg

**Pres. Lincoln Mch. 12 *Graf Waldersee.Apr. 9
**Pres. Grant Mch. 19 !Kais'n Aug.Vic.Apr.16
!Amerika ....Mch. 26 !Bluecher ....Apr. 21
*Pretoria ......April 2 !Pres. Lincoln...Apr. 23
!Ritz-Carlton a la Carte Restaurant.
*Hamburg direct. **Omits Plymouth.

ITALY VIA GIBRALTAR, NAPLES and GENOA.
S. S. BATAVIA, Naples only Mar. 23, 1 p.m.
S. S. HAMBURG ....March 29
S. S. MOLTKE ....April 19

TRAVELERS' CHECKS ISSUED.
Tourist Dept. for Trips Everywhere.
HAMBURG-AMERICAN LINE, 160 POWELL ST., SAN FRANCISCO.
H. B. RICE CO., 609 S. Spring St., Los Angeles, Agents.

Legal

OFFICE OF CHIEF QUARTERMASTER, Denver, Colo., March 1, 1910. Sealed proposals in triplicate will be received here and at office of the Quartermaster at each post below named, until 11 a. m., April 1, 1910, for furnishing Corn, Oats, Bran, Hay and Straw or bedding Hay, required during the months of July, August and September, 1910, at Forts Apache, Huachuca and Whipple Barracks, Arizona; Fort Logan and Denver, Colorado; Fort Bayard and Fort Wingate, New Mexico; and Fort Douglas and Fort Duchesne, Utah. Information furnished on application here or at offices of respective post quartermasters. J. W. POPE, Chief Q. M.

OFFICE CHIEF QUARTERMASTER, Denver, Colo., March 1, 1910. Sealed proposals in triplicate will be received here and at office of the Quartermaster at each post below named, until 11 a.m., April 1, 1910, for furnishing Wood, Fuel Coal, Blacksmith's Coal and Charcoal, required during the fiscal year ending June 30, 1911, at Fort Apache, Fort Huachuca and Whipple Barracks, Arizona; Fort Logan and Denver, Colorado; Fort Bayard and Fort Wingate, New Mexico; and Fort Douglas and Fort Duchesne, Utah. Information furnished on application here or at offices of respective post quartermasters. Envelopes to be marked, "Proposals for Fuel at........" J. W. POPE, Chief Q. M.

A New York Trip By Rail and Sea

is a most delightful experience, taking the traveler through Southern Texas, over the Southern Pacific

SUNSET ROUTE TO NEW ORLEANS

where connection is made twice a week with palatial steamships of the New Orleans and New York S. S. Line for

A HUNDRED HOURS ON THE SEA

The highest quality of service and accommodations is maintained on these steamers and this route offers an agreeable change from the long all-rail journey across the Continent.

All patrons are invited to make their headquarters while in New York at the handsome new offices of the steamship company at Broadway and 27th St., where mail may be addressed to be called for and polite attendants are ready to render any possible service.

THE EXPENSE IS NO GREATER

to New York via this route as fares include berths and meals on steamers.

Fares from Los Angeles are as follows:
First cabin, one way, $77.75. Round trip, $145.50.
Second cabin, $65.75. Second class and steerage, $61.45.

For full information see ticket agents at Los Angeles offices, 600 So. Spring St. and Arcade Station, Fifth St. and Central Ave., about this delightful trip East via

Southern Pacific and New Orleans and New York S.S. Line

Clearinghouse Banks

NAME.	OFFICERS.	
COMMERCIAL NATIONAL BANK, 401 S. Spring, Cor. Fourth.	W. A. Bonynge, Pres. Newman Essick, Cashier.	Capital .....$200,000 Surplus and Profits .....$ 40,000
FARMERS' AND MERCHANTS' NATIONAL BANK, Cor. Fourth and Main.	I. W. Hellman, Pres. Chas. Seylor, Cashier.	Capital ...$1,500,000 Surplus and Profits ...$1,900,000
MERCHANTS' NATIONAL BANK, S. E. Cor. Third and Spring.	W. H. Holliday, Pres. Chas. G. Greene, Cashier.	Capital .....$200,000 Surplus and Profits $650,000
NATIONAL BANK OF CALIFORNIA, N. E. Cor. Fourth and Spring.	J. E. Fishburn, Pres. H. S. McKee, Cashier.	Capital .....$500,000 Surplus and Profits $160,000
CENTRAL NATIONAL BANK, Fourth and Broadway.	S. F. Zombro, Pres. James B. Gist, Cashier.	Capital .....$300,000 Surplus and Profits $242,000
CITIZEN'S NATIONAL BANK, S. W. Cor. Third and Main.	R. J. Waters, Pres. Wm. W. Woods, Cashier.	Capital ...$1,000,000 Surplus ..$ 500,000
BROADWAY BANK AND TRUST COMPANY, 308-10 S. Broadway, Bradbury Bldg.	Warren Gillelen, President. A. W. Redman, Cash.	Capital .....$250,000 Surplus and Profits $325,000
FIRST NATIONAL BANK, S. E. Cor. Second and Spring.	J. M. Elliott, Pres. W. T. S. Hammond, Cashier.	Capital ...$1,250,000 Surplus and Profits ...$1,625,000

Savings Banks.

SECURITY SAVINGS BANK
Largest and Oldest in Southwest
Resources $27,000,000.00
Pays the highest rates of interest and on the most liberal terms consistent with sound, conservative banking.
Money to Loan on Improved Real Estate
Security Building — Spring and Fifth Streets

GERMAN AMERICAN SAVINGS BANK
THE BANK WITH THE EFFICIENT SERVICE
RESOURCES $14,000,000.00
SPRING & FOURTH STS.

AMERICAN SAVINGS BANK N. E. COR. THIRD AND SPRING STS.
4% PAID ON TERM ACCOUNTS NOT SUBJECT TO TAXATION.

Trust Companies

TITLE INSURANCE & TRUST CO.
Corner Franklin and New High Streets.
Issues Polices of Title Insurance. Acts in All Trust Capacities.
Issues Certificates of Title. TEL. EXCHANGE 12.

PROVIDENT Mutual Building, Loan Association
Pays 5 Per Cent. on Pass Book Deposits. 6 Per Cent. on One Year term. No Unnecessary Withdrawal Notice. 135 South Broadway.

MERCANTS BANK and TRUST CO. Paid Up Capital $250,000 Surplus Over $200,000
Branches: 9th and Main. 2455 South Hoover St. 209-11 S. Broadway. Transacts a general banking and Trust Business.

Tape Worms
Stomach and intestinal worms easily removed at the Yglesias Institute. DR. C. J. SCHMIDT, 741 So. Hill St. Main 6041.

Ivers & Pond and Pease Pianos
Holmes Music Co. 118 SOUTH SPRING ST.

Japanese Bazaar
THE YAMATO, Inc.
635 TO 637 S. BROADWAY.
We always serve you free with tea and cake in our pretty tea garden.

CHAS. LEVY & SON
Tailors & Designers
448 So. Spring

Capable of Varied and Artistic Arrangement
Globe-Wernicke "Elastic" Bookcases
Sold by CALIFORNIA FURNITURE CO. Broadway 639-643

Choice Meats
Lowest prices. "Pay cash and save money" at
THE NEWMARKET, 522 and 524 S. Broadway.

MULLEN & BLUETT CLOTHING CO.
Corner Spring and First Streets
THE QUALITY STORE

"The New Standard Encyclopedia" is guaranteed to be new and complete. A University Society Consultation and Membership Certificate, entitling the holder to many benefits and privileges and good for three years, goes with each set. This certificate keeps the Encyclopedia up to date. Send Postal to Times Encyclopedia Club, Times Bldg., for information.

BONDS
Ten year 6 per cent. guaranteed gold bonds, secured on Los Angeles real estate.
THE EMPIRE SECURITIES CO.
Union Trust Building.

RING OF REBELLION.

CHARTER REVISERS HEARING OF THE COMMISSION PLAN.

REBELLION against the commission plan of municipal government, that sacred fetish of the Goo-Goos, rang in the words of Charles Wellborn, one of the members of the Charter Revision Commission, which is working two nights a week on amendments with indifferent progress.

James W. Bucklin of Grand Junction, Colo., had explained the commission plan charter of that city which has gone further than Des Moines did when it went further than Galveston, and further than Berkeley, Cal., when it went further than Des Moines. Bucklin led in the preferential ballot with all its complications, exhibited it in its intricacies, and dilated on its certainty of smoking out the reluctant civic will.

His conclusion was that the commission plan, now four months in vogue in Grand Junction, is a good thing for any city and judgment confirming his own in this respect is found, he said, in the adoption of the Grand Junction advanced plan by Buffalo, with 600,000 people, and Cambridge, Mass., with 100,000.

He said that it centralizes power and responsibility, introduces experience and efficiency and by the employment of the recall, the referendum and the initiative and, above all, the preferential ballot, created a genuine municipal democracy.

Bucklin, who modestly admitted his authorship of the Colorado improvement—the preferential ballot—proved both eloquent and redundant. Responsible power, responsible to the whole people—there are 12,000 in Grand Junction, too—was what he preached.

It was at the conclusion that Wellborn declared that the ruminations in the Grand Valley of Colorado had led them all back to the same old thing. "We have been running around a circle and we are back to the point of simplifying things and electing a dictator," said Wellborn. "I can find no particular magic in the number seven, or five, when it comes to locating power and responsibility. Why not put the power into the hands of one man and then there are fewer to elect? If we are trying to follow the methods of corporations engaged in private business why not recognize the fact that the directors are more and more mere dummies and that the real management is in the hands of an executive committee, which puts all the power into one man's hands."

There was a tinge of skepticism in the tone of City Attorney Hewitt, who ascertained by incisive queries that the legislative, judicial and administrative power in Grand Junction are in one body and that the same body levies taxes, collects them and then spends them unrestricted. But Mr. Bucklin declared the separation of the three functions of government in a municipality is absurd. And it must be so, for Grand Junction has proved it in four months.

Much of the evening was spent in discussing the preferential ballot by which each voter has a chance to express a choice for each candidate for a particular office. If there are six candidates for Mayor he may cast one first choice, one second choice and four third choice. If there is a bad candidate and he wants to vote against him he must merely cast only three third choice votes. Bucklin showed that the present Mayor of Grand Junction was chosen by the third choice votes and that Mayor proved to be a Socialist, who was a third first choice and a second second choice.

The beauty of the Grand Junction single election system—for that is what Bucklin says the preferential plan is—was not appreciated by the commission until it discovered Richmond Plant, the $30,000 Councilmanic mistake of the Goo-Goos, sitting with the four other auditors. The preferential plan would never have permitted such a blunder as the election of an ineligible to fill whose place the people must spend $30,000 of tax money in June. But Plant is game and does not seem to get enough of Goo-Goo activity.

Bucklin said the Grand Junction charter was gained by the votes of women, who have suffrage in Colorado. He is to further elucidate the plan at the City Club tomorrow noon.

PERSONAL.

H. J. Hart, wealthy ship owner of San Francisco, is one of the recent arrivals at the Van Nuys.

A. W. Slade, a commission merchant of Chicago, is spending a few days at the Nadeau.

A. Hamburger, a cloak manufacturer of San Francisco, is a guest at the Angelus.

R. M. Loser, a professor at Stanford, with his wife, is at the Alexandria.

Fred G. Kinsman, an attorney of Augusta, Me., is at the Hayward. He is accompanied by his wife.

William Graham, a wealthy oil operator of Santa Barbara, on his return trip from the East, is registered at the Van Nuys.

J. F. Michel, a stock raiser of Corcoran, is staying at the Hollenbeck while in the city.

M. J. Bell, who has mining interests near Caliente, Cal., is registered at the Nadeau.

M. Hamburger of Seattle, a wholesale dealer in suits and cloaks, is at the Angelus with his wife.

A. B. Luther, who is owner of quayule properties in Mexico, is a guest at the Hayward. He is registered from New York and his wife is with him.

H. D. Clark, proprietor of the Arlington Hotel, Santa Barbara, is staying at the Hollenbeck.

Manuel A. Eronsquin, a wealthy land owner of Argentine Republic, is registered at the Alexandria from Buenos Ayres.

H. B. Green, an official of the Pennsylvania Steel Company of Philadelphia, is at the Hayward.

C. D. Landron, a chemist of Toledo, with his wife and two daughters, Miss Stella and Genevieve Landron, are occupying apartments at the Lankershim.

Carlos S. Stanley, former manager of the Hotel Virginia, who has been at the Van Nuys for several days, will leave today for Portland, where he will take the chief clerkship of the Portland Hotel.

Walter R. Brackens, postmaster and banker at Las Vegas, Nev., is at the Hollenbeck. J. S. Cooper, a merchant of Kingman, Ariz., is registered at the same hotel.

Robert Irwin, wood dealer of Seligman, who has personal interests in Los Angeles, is at the Nadeau. J. C. Johnson, a mining man of Florence, Ariz., is also at the Nadeau.

A party of tourist guests at the Angelus is made up of Mr. and Mrs. M. Block, and Mr. and Mrs. A. Goetz, all of Seattle. They will remain here several days before going to Coronado.

Robert F. Perkins, a New York broker, accompanied by his two daughters, Miss Edith and Miss Nancy Perkins and Miss C. Jordan, has taken apartments at the Alexandria for the remainder of the month.

B. B. Pratt, of Washington, D. C., is a guest at the Hayward. He is in the Forestry Service, and is on a tour of inspection.

J. R. Hanson, manager of the Cleveland Malleable Works of Cleveland, is registered at the Lankershim. He is accompanied by his wife and several friends.

A party of wealthy young men registered at the Alexandria from New York City is made up of W. A. Hazard, J. M. Waterbury, J. E. Cowdin and J. C. Cowdin. They are here on a pleasure trip.

Drinking water, pure, natural. Orange County Table Water.

IMPROVEMENT ASSOCIATION.

Committee Appointed to Seek Site for Proposed Customhouse—Opposes Bond Ordinance.

At the meeting of the North, Northwest, Northeast Improvement Association, held yesterday, Messrs. Mesmer, Thompson and Shoemaker, were appointed a committee to look into the question of securing a site for the proposed United States customhouse, the movement for which was started in this association.

The committee in charge of the effort to secure the removal of oil derricks from the northwestern section was continued, and the announcement was made that the fight would be continued to the bitter end.

The committee to coöperate with other committees, in the effort to secure the improvement of Vermont avenue into a magnificent boulevard, from the mountains to the sea, was made permanent, and it was announced that the movement promised to be successful.

A resolution was adopted asking Mayor Alexander to withhold his approval from the ordinance fixing the manner in which the harbor-improvement bond money is to be spent, declaring that it was in contravention with the agreement entered into between this city and the harbor cities prior to consolidation.

President Mesmer was unanimously authorized to present a statement of the matter to the Federated Improvement Association last night for adoption by the latter.

MUSIC AND STAGE.

(Continued From Fifth Page.)

mermeyer will take charge of the musical bill at Levy's Café Chantant, vice J. F. Willey, who came down from San Francisco to start the series of concerts. Mr. Kammermeyer, who led the Auditorium orchestra and the Catalina band, is an expert conductor, thoroughly up in popular and classic music.

The present singers will remain for the coming week, but new selections will be offered by each.

Clarence Drown, manager of the Orpheum, left yesterday afternoon for San Francisco, carrying with him the final draft of plans for the new Orpheum, on Broadway, between Sixth and Seventh streets. These will be submitted to M. Meyerfield, Jr., president of the Orpheum circuit, and to Architect Landsburg of the circuit, and if approved, as is expected, the complete plans will be immediately made up.

Excavations on the rear of the Orpheum lot are all completed, but the small stores on the front cannot be razed until April 15, owing to the legal notice required to tenants. However, this will not delay building, as the matter of contracts will consume some six weeks anyway, and the preparations of the builders will take what time is left. Beginning on that day, however, it is expected to rush work with all possible speed, that the new house may be completed by early fall, when it is expected that it will be occupied. As has already been stated, the new theater proper will be almost a duplicate of that in San Francisco, although improvements possible after two years' experience will be made in the local building, and it will be slightly larger. The front of the lot will be occupied by an office building, and whether this will be five or seven stories is one of the points to be settled at the conference in San Francisco today. Plans have been prepared for both styles of structure.

It is probable also that the plans for sending Orpheum acts to San Diego for a split week, will be arranged while Mr. Drown is north. This service, it is expected, will start in April. Another matter to be taken up is arrangements for routing acts on the new around-the-world circuit made possible by the acquisition last week of a controlling interest in the Barrasford tours.

MADE WELL AND STRONG

By Lydia E. Pinkham's Vegetable Compound

Jefferson, Iowa. — "When my baby was just two months old I was completely run down and my internal organs were in terrible shape. I began taking Lydia E. Pinkham's Vegetable Compound, and mother wrote and told you just how I was. I began to gain at once and now I am real well." — Mrs. W. H. Burger, 700 Cherry St., Jefferson, Iowa.

Another Woman Cured.

Glenwood, Iowa. — "About three years ago I had falling and other female troubles, and I was nothing but skin and bones. I was so sick I could not do my own work. Within six months I was made sound and well by Lydia E. Pinkham's Vegetable Compound. I will always tell my friends that your remedies cured me, and you can publish my letter." — Mrs. C. W. Dunn, Glenwood, Iowa.

If you belong to that countless army of women who suffer from some form of female ills, just try Lydia E. Pinkham's Vegetable Compound.

For thirty years this famous remedy has been the standard for all forms of female ills, and has cured thousands of women who have been troubled with such ailments as displacements, fibroid tumors, ulceration, inflammation, irregularities, backache, etc.

If you want special advice write for it to Mrs. Pinkham, Lynn, Mass. It is free and always helpful.

BARGAIN TABLES for FRIDAY

35c Pretty Dressing Sacques 25c
$1 Black Sateen Petticoats 69c
50c Muslin Gowns, dandy value 35c
$1.50 Lingerie and Tailored Waists 89c
Sample Laces that'll please 10c
AND MORE THAN A SCORE OF OTHERS.

The Largest Department Store West of Chicago.

Hamburgers SAFEST PLACE TO TRADE

BROADWAY. EIGHTH AND HILL STS.

BARGAIN TABLES for FRIDAY

Regular $2 Dress Skirts 69c
10c Face and Bath Towels ..... Six for 50c
25c Horsehide Razor Strops 10c
Men's Silk Four-in-Hand Ties 7c
Men's 50c Imported Hose 25c
AND MORE THAN A SCORE OF OTHERS.

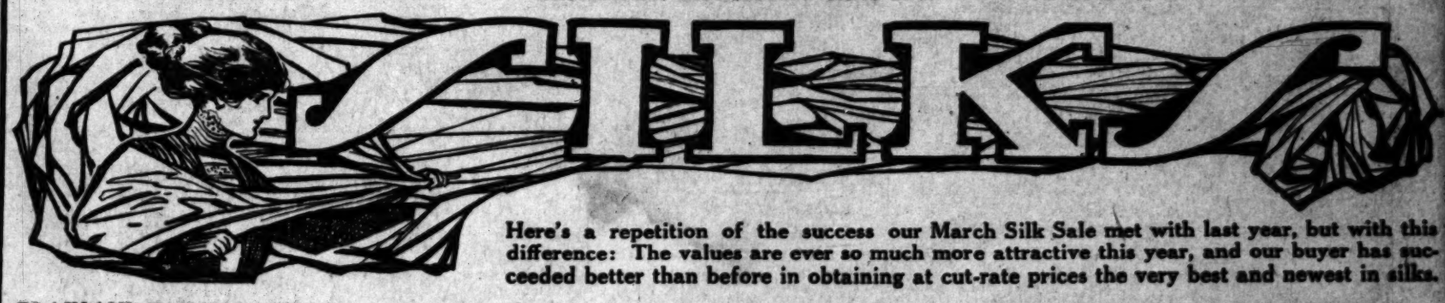

Here's a repetition of the success our March Silk Sale met with last year, but with this difference: The values are ever so much more attractive this year, and our buyer has succeeded better than before in obtaining at cut-rate prices the very best and newest in silks.

PLAIN AND FANCY SILKS 39c
3500 yards on the bargain table. All fresh, new, summer silks, 19 in. to 27 in. wide and worth 65c, 75c and $1.00. Plain taffetas and fancy stripes and checks. Messalines, etc.

BARGAIN TABLE SILKS 69c
Swell new silks offered at a big cut right at the beginning of the season. Faille, De Sote, Messaline and all the favorites. 19 in. to 27 in. wide—worth up to $1.25. Special at 69c.

Printed SATIN FOULARDS 75c
Pure silk, 24 in. wide—much wanted, and a style that never gets passe. Just the prettiest, most summery-looking for one-piece dresses. All the light shades and standards.

Colored Chiffon TAFFETAS 98c
This is the best standard $1.25 taffeta made. It is 36 in. wide and guaranteed good. Soft chiffon finish, and a big range of colors. For one-piece dresses it has no superior.

26-In. All-Silk Rough Pongee Friday, Yd. 69c
The most talked-of silk of the present time. Pure Tussah, the wearing quality of which has been proven. For the new spring coat suit or little one-piece dress.

34-In. and 36-In. Pure Silk Pongee Friday $1
Natural Shantung Pongees in the natural color, and in the width to cut to the best advantage in making coat suits. Quality that sells elsewhere for $1.25 yd.

75c Black Dress TAFFETAS 49c
Excellent silk of standard make—one you can depend upon. Soft, lustrous.

$1 BLACK TAFFETAS for 69c
Heavy, rustling black silk, with a crisp lustrous finish. Deep black; full 32-in.

BLACK PEAU DE SOIE for 89c
A soft, mellow silk, 36 ins. wide. Cashmere finish. Street or evening wear.

Blk. Silk CREPE de CHINE $1.19
Five pieces 42 in. wide; a regular $1.50 value. This is very special. Fine!

Women's $4 Oxfords Fine Patent Leather for $2.95
Here is a special for you! Right from our stock of $4 shoes, too. Every size and width. Ask for lot No. 502. They are patent leather; plain toes, Blucher cut. Have extension welt soles and medium heels. A dandy shoe for fit and good service.

Children's Shoes, Oxfords, Slippers $1
In an assortment like this you can find what you want. Black or tan oxfords and pumps; plain kid or patent leather, besides many red, pink, blue and white slippers. Values range from $1.50 to $2.00, and there are plenty of every size in the lot.

GLOVES
Have you thought anything about your gloves for the coming season? You'll have to have several pairs, and several pairs are going to cost you a good deal unless you are careful where you buy them. Watch our sales—look at this sale—and get the first supply at a great saving. The HAMBURGER guarantee is back of every pair.

Tricot SILK GLOVES at 50c
A glove with strongly finished seams and double finger tips. Comes in all the new shades, as well as black and white.

WOMEN'S TWO-CLASP KID GLOVES—Special in Black and All the Wanted Colors 79c
Why pay more when you can get a glove like this—with a guarantee back of it, too? Every pair is cable sewed. All colors and black. Some one-clasp Cape Gloves in the latest tan shades included. Prix seams.

Women's Kid GLOVES AT 59c
A clean-up sale of women's 2-clasp kid gloves, in all the staple colors—no blacks. Cable sewed. Some bargains here.

LONG MILANESE SILK GLOVES in Black, Gray and Mode 59c
Also 16-button Milanese lisles, in black and pearls. This price is less than the cost of production. Imagine the saving on them

TWO-CLASP KID GLOVES $1
A lot of these in black, white and all colors. Made of fine select skins. Paris point stitching on the back. Warranted and fitted. A glove it will pay you to buy at this store.

PIQUE KID GLOVES AT $1.50
Two-clasp style Pique Kid Gloves—the most durable yet for suit wear. Only fine select skins are used. In black, white and colors. The quality of these is very well known.

FINE KID GLOVES FOR $1.29
These are of real kind—two-clasp and cable sewn. All colors. Another lot of one-clasp Pique kid, in black, white and colors is included at this price. All select skins.

SMART HAND BAGS AT 89c
Something new—these smart bags in patent leather effect; good moire linings; inside purse.

MISSES' HAND BAGS AT 50c
Smart, double-strap bags for young girls. In patent leather effect and with outside pockets.

Women's Neckwear, Very Latest Out, 19c
See the Samples in the Window
All the latest effects in women's tailored neckwear is shown. Mannish looking stocks, tied Ascots and stocks with jabots vie with each other for leadership. Regular 25c and 35c pieces. Special sale Friday.

$1.50 UNDERMUSLINS AT $1
The "Maderite" undermuslins are well known. This assortment includes 2 and 3 piece combination suits, gowns, high or V neck, and several other styles; drawers, corset covers, etc. Dainty lace and embroidery trimmings.

Half Price Remnants of Best Staple Cotton Goods

8 1-3c Apron Check Gingham at 4c
12½c Dress Gingham 6¼c
15c Figured Batiste 7½c
15c American Percales 7½c
25c Madras Shirting 12½c
25c English Zephyrs 12½c
25c Fancy Mulls 12½c

MEN'S SUITS, FINE QUALITY MATERIALS $10
The material in these 3-piece suits is of a fine quality worsted, in all the popular shades and mixtures. Splendidly made; the pants have full drop curtain, riveted suspender buttons and side buckles, thus making a perfect fitting garment. Sizes 34 to 42. Better see them early—we'll not keep them long at this price. People know values too well for that.

Swiss & Cambric Embroidery, Yard 10c
All these are matched sets—just the embroideries you need for practical wear. Some have two and three width edges, and the baby sets are beautiful. Embroidery like this never comes amiss, and it is economy to supply your future needs now. See these.

Boys' Knicker Pants 75c
Regular $1.50 values; made to stand hard wear. The full cut knicker style—so popular now for boys from 6 to 16 years—is carried out to perfection.

Double-Breasted Suits $2.50
Boys always look nobby and up-to-date in a double-breasted suit. There's a dash about them that's strictly boyish. Can't be beaten for price.

CARPETS AND RUGS
Reading this ad. will make your time worth money—that is, if you will investigate the many bargains listed for this Friday sale.

INGRAIN CARPET yd. 25c
Think of it! Perfect reversible heavy ingrain carpet in fine colors and designs—a saving of 14c and 20c a yard.

JAPANESE MATTING 19c
Only 50 bales of this high-grade straw matting. Come early—it won't last long.

Carpet FOOTSTOOLS 75c
A regular $1.25 value. Made on wooden frame and covered with Wilton carpet.

FLOOR OIL CLOTH 25c
A square yard of floor oilcloth for only 25c! Most wanted designs and colors.

BUNGALOW RUGS $4.50
Splendid reversible rugs in a fine range of patterns and colors; size 9x10.6 feet.

BRUSSELS RUGS AT $10
All-wool looped surface—kind that's easy to clean; well worth $15; 9x11 ft.

BUNGALOW RUGS at 98c
One of the finest sanitary rugs on the market. Fast colors; size 30x60 inches.
Same Rug, 36x63 inches $1.19

CARPET SAMPLES AND MITRE RUGS $1
These samples and rugs are marked at from ⅓ to 1-3 their real value. Early purchasers get best choice. They're worth from $1.89 to $1.75.

GREAT SALE OF NEW WAISTS
The Rush for Them Is Immense
Such values—such beauties! Great billowy masses of snowy-white waists on dozens of tables! An inspiring sight to every woman who sees them!

At $1 Lace and embroidery trimmed. Sleeves, backs and shoulder seams finished with beading. Over a dozen designs—tailored effects included. The beauty of them will surprise you.

At $2.50 75 dozen unusually attractive waists of sheer lawn, soft fine mull and lingerie cloth. Also tailored waists of pure linen and cross-bar goods. These are exceptionally smart.

At $3.50 Waists which for beauty of adornment and symmetry of composition are unequaled by any we've seen. Venise, Cluny, Irish Point, Vals. and Armenian trimmings.

At $5 Lingerie blouses of soft, fine mull and batiste, with the daintiest hand-embroidered fronts—and fronts of pretty laces and pin tucks with sleeves to match. Perfect beauties—all.

Visit Our New Underpriced
Millinery Department
It's located right in the rear of the Boys' Clothing Section, Second Floor, and is brimful of millinery at prices far below what you have ever seen the same quality marked anywhere.

The department has only been open a very few days, and its success is already assured. The merchandise you'll find here is especially provided, in so far as it has been bought with special view to its price-worthiness, but it is not merchandise especially manufactured—as a great deal is—for such sale purposes.

Smart SUIT HATS—Your CHOICE AT $6.50
These in generous assortment on sale in the regular Millinery Department, Second Floor. New and smart turbas and toque shapes, made of best quality silk or hair braid. Black and colors, the kind that are just right for the Spring season, now starting in.

Women's Spring SUITS, at Only $20
Today we offer 200 new spring suits at $20, which are the equal of many styles shown elsewhere for $25.00. Many smart tailored effects are in evidence; shawl or long roll collars of moire or messaline—a late fancy — and other new ideas are brought out to advantage. Some with white pique or peau de cygne vests; cluster or side plaited skirts. Tailoring exceptional. "Classy," tells it all.

Women's Skirts Late Models at $7.50
From among the higher priced skirts we took perhaps a dozen of the best selling models and had them reproduced in serges, panamas, voiles, mohairs and other materials, in navy, black and gray mixtures. Cluster plaits, side plaits, box plaits; plainly tailored, fancy trimmed; in fact, every desirable style of the new season can be found among them. But come and see them—that is the best, anyway. They're worth it.

COME AND SEE THE JOINT ART EXHIBIT
The McVicker Collection of 600 Japanese Paintings. A Truly Wonderful Exhibit of Indian Drawings. Prof. Chas. Orchardson's Collections of Famous Portraits and Oil Paintings. Admission is free. These collections are thoroughly catalogued, and artistically displayed on our Fourth Floor. They will be here for a limited time only.

BRADFORD'S BREAD
THE CLEANEST BREAD SOLD IN LOS ANGELES

MEN'S SUITS MADE TO ORDER $15
SCOTCH TAILORS
330 South Spring Street

PERFECT DIAMONDS ONLY
BROCK & FEAGANS

Furniture
....At Cut Prices
DuBOIS & DAVIDSON FURNITURE CO.
Between Spring and Broadway.
213-14 West Sixth Street.

NEWCOMB'S
Corset Shop
531 So. Broadway